MBER 4, 1912.—[PART III.

Directory
s and Accessories

MOTOR CARS
L. R. CARPENTER & Co.
Corner Pico and Hill
Phones, Main 4011; Sunset
ure Cars Built and Guaranteed
AN LOCOMOTIVE COMPANY
MOTOR SALES CO., Rand & Chandler
Main 3073, F7687.
TOURIST PARTS.
J. BURT MOTOR CAR CO.,
10th and Main Sts.
ENGLISH MOTOR CAR CO.,
1036 S. Grand ave. Home F2381,
et Main 1400.
IN TIRES
UTO TIRE COMPANY
Sixth and Olive Streets
Eliminates Punctures
See Demonstration
340 W. Pico St.
IMMEDIATE DELIVERY.
y One Cent Per Mile Automobile.
nd Ave. Phones 22290; Broadway 5
ts Wanted for Outside Towns.
N DRIVE. No Clutch to Slip—No Gears to
Coupes, Roadsters and Trucks. 30, 40 & 4
1200 to $2500.
VANCE CANAVAN MOTOR COMPANY.
s. Olive St. Phones—A3021, Bdwy.
30 AND 40 H.P.
Touring Cars, Town Cars, Limousines and Landaus
ANCE-CANAVAN MOTOR CO.,
California Distributors.
South Olive street, Los Angeles, Cal.
—Phones—
Broadway
Motor Supply Co.,
Los Angeles San Francisco
Portland Fresno
Wholesale and Retail
AUTOMOBILE SUPPLIES
Agency KELLY-SPRINGFIELD TIRES
Wear Longest.
The Preserver gives you great Tire
Pantasote Tube beats them all.
EMPIRE TIRE & RUBBER CO.,
Main St. Los Angeles
HE WORLD-FAMOUS CAR
COAST MOTOR CAR COMPANY.
1144 South Hope St. Main
ld H. Gernon, Sales Manager.
Limousines, Toy Tonneaus and Roadsters
30 H.P.—Prices $1300 to $2250.
VANCE-CANAVAN MOTOR COMPANY,
So. Olive St. Phones—A3021, Bdwy.
LES COMPANY OF LOS ANGELES
T. W. BROTHERTON, JR., Mgr.
Cameos; electric started and lighted; 50
horsepower; $2450.
2225 S. Olive. Main 638; A3021.
Van Nuys at Turk St.
SALES CO., H. L. Arnold,
—Sunset Main 678; Home A4
1118 South Olive St.
Cylinder—Trucks—Two to Six Ton Capa
Agencies—Martin Tractors.
R-CANAVAN MOTOR CO.,
and 1120-1126 South Olive
Phones A3021; Broadway 5010.
of America
Touring Car, $1750; 33-H.P. Touring
35-H.P. Roadster, $1550. Fully equipped.
Angeles. MICHIGAN MOTOR SALES
Perrin, Mgr. 1201-3 W. Pico St. Home
re, 2101. Goode Glass Co., 1019 South
Agency. Phone A1007, Bdwy. 2067.
QUALITY TIRES.
D. NEWERF RUBBER CO.
Coast Distributors
-601 S. Main St., Los Angeles.
ndon, 1912 Roadster, with rumble
and chains encased, $675.
LOWN MOTOR CAR COMPANY
South Main Street
Main
Trucks Manufactured in Los Angeles By
ORE MOTOR TRUCK CO.
2619-31 Long Street. Second
Conveyance Car to Avenue 26.
YNN C. BUXTON
Southern California and Arizona.
226-28 South Olive
Main 5971; F7321.
LLATE MOTOR TRUCKS.
ufactured in Los Angeles By
otor Truck Co., N. Main and Wilmot
cific Coast Distributors,
W. LEAVITT & CO.
1212 South Olive St.
Main 2604 Home 2
Pathfinder
Motor Car Co. (Inc.)
J. N. ABBEL, Mgr.
208-8-10 West Pico.
T MOTOR CAR COMPANY
State Agents
H GRAND AVENUE.
the 1913 Cross-Country Self-Starter
THE W. K. COWAN CO.,
1140 South Hope St.
O-PACIFIC CO.,
le Office and Salesroom,
46 South Grand Ave.
adsters, Trucks, Delivery Cars.
HT MOTOR CAR CO. OF CAL.
n 1101 South Figueroa Street.
NGLISH MOTOR CAR CO.
nc., 1036 S. Grand ave. Home
2381, Sunset Main 1400.
Studebaker "20." THE STUDEBAKER
CORPORATION OF AMERICA.
Angeles Branch 1600-1604 S. Main St.
Phones: Main 5666, Home 60618.
Branch, 1006-08 S. Olive. F7211, Main
8797.
PITLESS AUTO TURNTABLE
L. W. Wickes, Southern California
Distributor, 614 South Grand Avenue.
F1573, Broadway 642
Immediate Delivery.
WILCOX MOTOR CO.
OF SOUTHERN CALIFORNIA.
Third and San Pedro. Main 832, F7832.
COAT COMPANY
ters for AUTO COATS, CAPS
VES. 324 South Broadway

Three Parts Complete— Pages.

Part I—Telegraph News Sheet—16 Pages.

The Los Angeles Times

For Liberty and Law, Equal Rights and Industrial Freedom

THE YEAR, $9.00. { One Month, postpaid, 75 Cents. Three Months, postpaid, $2.25.

THURSDAY MORNING, SEPTEMBER 5, 1912.

PRICE: { Single Copies, on Streets and Trains, 5 Cents. Per Month, per Copy, Delivered, 2½ Cents

Police Court.

SUBPOENA ROOSEVELT.

...pp Insists He Must Testify.

"Obviously Impossible ... Me to Come" Is No Excuse at All.

...f Millions He Spent ... Primary Fights Will Be Demanded.

...d of October Selected as ... for Third-Termer to Appear.

[Special Dispatch to The Times.]
WASHINGTON BUREAU OF THE TIMES, Sept. 4.—[Special Dispatch.] That Col. Roosevelt ... cancelled is testify as to the ... million dollars and more ... in its efforts to wrest the ... nomination for President ... former friend, William H. ... made certain today when ... Dixon, chairman of the committee ... investigating contributions ... determined to call Roosevelt.

"OBVIOUSLY."

Roosevelt has said that it ... "obviously impossible" for ... appear before the committee ... during its session on Sept. ... in this city, and it is understood ... has yielded his evasive letter ... Clapp to constitute his ... of the charges made ... by Senator Penrose, ... La Follette of Wisconsin, ... has been insisting that ... be called as a witness before ... committee so he can be ... under oath and be forced to ... questions with relation to the ... amounts of money contributed to his primary campaign by George W. Perkins and other representatives of Wall street.

CLAPP CONSENTS.

Senator Clapp, chairman of the committee, who is a close personal friend and supporter of Roosevelt, yielded to the pressure brought to bear upon him and consented today to subpoena Roosevelt before the committee. He said the appearance of Col. Roosevelt would depend upon the candidate's speaking engagements, but he would probably testify either October 2 or 3.

IMMENSE FUND.

Senator Joseph M. Dixon, who managed the Roosevelt campaign, has also been asked to testify before the committee. It is understood that Dixon had the handling of the immense fund that was used to further Roosevelt's fight for the Republican nomination and he will be asked specifically to tell of the $30,000 postal campaign that was waged in North Dakota. The $30,000 it is understood, was merely a drop in the bucket of funds that was dropped into that particular State where the postal card campaign was waged.

IN CALIFORNIA.

In Pennsylvania and in California, where Roosevelt won the primary, vast sums were spent and Col. Roosevelt and Senator Dixon will be questioned as to the source of the money thus used. Members of the committee are specially anxious to find out how much money "Bill" Flinn contributed to the campaign and what reward he expects to get.

Both Roosevelt and Dixon are to be questioned specifically as to their course in the Republican National Convention in Chicago which began June 18 last.

CHARGES OF BRIBERY.

There have been various charges that bribes were given to colored delegates to make them cast aside their pledges to vote for Taft and this phase of the primary campaign is to be closely scrutinized.

The committee will, of course, carefully inquire into the Archbold correspondence and the charge that $100,000 was contributed by Archbold to the Roosevelt campaign in 1904.

George R. Sheldon, national treasurer of the last Roosevelt Republican campaign, has already been asked, it was learned tonight, to turn over to the committee all the books and papers that came into his possession upon the death of Bliss, who was the treasurer of the 1904 campaign.

Flashes and Reveals.

News in The Times This Morning.

CONDENSED AND CLASSIFIED.

...LES — PAGES — PARTS

...r Roosevelt.
...Wall Street.
...Along the Pacific Slope.
...News from the Middle West.
...Mrs. Hyde.
...Gambling.
...Towns of L. A. County.
...Hebrew Talmudical Tots.
...Brief: Vital Record.
...City Hall and Courts.
...Oil Fields.
...Pub. Points.
...Stage.
...Business and Fancies.
...Harry Gist.
...Dress Talk.
...Fires.
...and Trade.
...Shipping: Markets.
...and Tennis Tie.
...Ball.
...All Kinds.
...Women's Stage Page.

SUMMARY.

...Clear. Wind at 5 p.m., ... miles. Thermometer, ... lowest, 58 deg. Forecast: ... moderate temperature; light ... changing to southerly. For ... report see page 11, Part II.

...The burned business section ... will be built on a bigger and ... permanent plan, and Wonderland ... will be reconstructed. Excavations ... in the ruins for bodies begun ... there.

...The National Guardsmen of ... went to the fire Tuesday ... train and were on guard ... four hours returned last ... a few hours of sleep. They ... from Camp Paik this morning.

...Threatened condition arose ... consideration of the vendre ... for service on the Fed... when sixty disabled their ... and were complimented ...

...Board of Freeholders grounded ... their last evening. Several ... objected to the pro... heads of departments and ... the civil service rules. ... a private detective agency ... operatives de... women shoplifters who ... of fleury in the under... received a threat ... that friends of the ... him." If he persisted in ...

...A young girl who traveled ... to marry a man in ... have been blighted, for ... yesterday and lodged ... to marry the girl, who ...

...The United States Attorney-... another suit against ... for the recovery of ... lands in the Elk ... returned from Wash... where he has been work...

...For nine years in the ... who recently was ... Taggart, appealed to ... yesterday, and was on ... yesterday, but Taggart ... Judges of the Su... Supreme Court in ... widening of Sunset ... Friday yesterday was ... a supplemental bill.

...CALIFORNIA. A judge of ... Contra Costa county ... decision, as no oppor... candidacy in any of ...

...situation in San Diego ... by the announce... William E. Smythe ... himself.

...is benefiting by an ... Los Angeles Branch yester... the Salt Lake ... along the same ...

...Work of the Lighted ... of the San Gabriel ... Pasadena, following ... the project. ... passed a headache in ...

...the Ocean Park fire by rescuing a sick baby which had been deserted in a hotel by its mother.

...Riverside is progressing rapidly with its plans to develop good roads and streets, and comprehensive specifications have been prepared by the City Engineer.

...An Ontario man who had changed his home from that of a niece to that of a nephew was found dead in bed yesterday, after passing the first night in his new quarters.

...PACIFIC SLOPE. Clyde Seavey of the State Board of Control yesterday voiced his view that the State administration considers the grant by the last Legislature of their water front to Los Angeles, San Diego and Oakland unconstitutional, and that the State board will defend its claim to supervise all work done in improving San Francisco Harbor, but will combat the whole theory of local administration of harbors, the sovereignty over which is claimed by the State.

...The State Reclamation Board yesterday received an application for permission to reclaim 35,000 acres in Sutter Basin.

...George Figueroa and Alex Scafscar, under sentence to be hanged this month at San Quentin, were yesterday given a further reprieve by Acting Gov. Wallace, to enable them to present testimony in their applications for a commutation of sentence.

...Returns so far as received assure the nomination of Pittman, a Democrat, for the United States Senate, according to a Reno dispatch of the Nevada primaries received last night.

...The establishment of mounted constabulary in Alaska is under contemplation, according to a statement made by Maj. McManus in San Francisco yesterday, on his return from a tour of inspection.

...GENERAL EASTERN. Five hundred dock laborers went on strike yesterday at Milwaukee, demanding pay for the time waiting where boats are shifted and freight cars are switched.

...Francis E. McGeorn was yesterday renominated by the Republicans in the Wisconsin primaries, and Karel received an overwhelming majority for the Democratic nomination over Schmidt.

...Thirty girls were compelled to leap out of windows yesterday to escape death from a benzine explosion in a Chicago establishment.

...The United National Association of Post-office Clerks yesterday passed a resolution praising President Taft for his attitude on the extension of civil service to all public employees.

...The weather forecasters in Chicago yesterday warned the East to prepare for the hottest September by many years.

...A railway flagman and a street car motorman yesterday sacrificed their lives to save others.

...A negro who had escaped four mobs was hanged yesterday in a jail yard in Tennessee.

...WASHINGTON. A new trial for W. C. Nichols, the American who killed a Mexican desperado he was empowered to arrest, has been granted in Mexico, according to a dispatch from Washington last night.

...Senator Clapp decided yesterday to subpoena Roosevelt to come before the Senate committee and tell where he got the millions he spent in his primary fights, in event T. R. does not come voluntarily, which he has already said he would not do.

...The estate of Mary Baker Eddy was the highest bidder yesterday for Porto Rican bonds bearing 4 per cent.

...FOREIGN. American marines have retaken the gunboat captured by Nicaraguan rebels at Corinto, and turned it over to the latter's troop transport.

...Karl Nordhausen, a multi-millionaire, died at Berlin yesterday. It is understood that he left to charity part of his vast fortune derived from a farm that has become a fashionable suburb of Berlin.

...The Federal garrison at Canaea was yesterday amply reinforced by Mexican cavalry and infantry, and danger from rebel attacks is believed to be past for the present.

...Unless there is a greater display of strength by the Madero government, the Zapatistas will within two weeks be at the very gates of Mexico, declares a dispatch last evening, a Zapatist plot having been discovered to deliver the capital city into the hands of the rebels on September 16, the anniversary of Mexican Independence.

...FINANCIAL. The Chicago grain market displayed firmness yesterday, with a rally in wheat, corn and oats, but a decline in provisions.

...The stock market during the opening hours yesterday gave signs of an upward spurt, but sagged again heavily at the close, and advices from Berlin indicate an advance in the bank rate

EXPOSITION TAX RATE.

Four Cents and Four Mills Decided on by State Board.

[A. P. NIGHT WIRE TO THE TIMES.]
SACRAMENTO, Sept. 4.—In formally fixing today the rate for the Panama-Pacific Exposition tax for 1912 at 4 cents and 4 mills on the $100, the State Board of Equalization announced that the assessed value of property in the State for State taxation was $2,921,277,451.

Sizzler.

SEPTEMBER IN JULY'S ROLE.

HOTTEST WEATHER OF THE YEAR BREAKS IN EAST.

Forecaster in Chicago Tells Suffering Humanity to Prepare for Something Still Worse Than They Have Already Experienced—Occasional Relief by Showers.

[By Federal (Wireless) Line to The Times.]
CHICAGO BUREAU OF THE TIMES, Sept. 4.—[Special Dispatch.] With the thermometer hovering in the vicinity of 82 all afternoon, Chicago today entered into another hot spell after the brief respite gained through the recent rainstorm. To add to the mental misery of the city the weather bureau gave out the statement that the city might expect the hottest September in years, with only occasional relief in the shape of small rains.

The temperature at noon was 81 degrees and for the balance of the afternoon a little over 82.

Dr. H. C. Frenakfield, the weather expert, said: "September is going to be the hottest month of the year and one of the hottest in the history of the city. The mercury will range from 70 at dawn to 80 and 90 in the afternoon. The inhabitants might as well get ready for one of the most torrid heat waves on record."

Riches.

FORTUNE GOES TO ONLY HEIR.

AFTER TWO YEARS' LITIGATION CLAIMS ARE SETTLED.

Mother-in-law of Vice-President Sherman Will Receive Half a Million Dollars from the Estate of the Widow of a Pioneer Whose Servants Brought Suit for Services.

[BY DIRECT WIRE TO THE TIMES.]
KANSAS CITY, Sept. 4.—[Exclusive Dispatch.] Mrs. Ellen Babcock of Utica, N. Y., mother-in-law of Vice-President Sherman will receive $500,000 of the Mary S. Dickerson estate.

After two years of litigation in the Circuit and Probate Courts all claims against the estate have been settled.

CHAUFFEUR LOSES OUT.

Mary Dickerson, widow of a pioneer, died two years ago leaving an estate valued at about $500,000. Her nearest living relative was Mrs. Ellen Babcock of Utica, N. Y., mother-in-law of Vice-President James S. Sherman. Following Mrs. Dickerson's death, many claims were filed against her estate.

Among the first was that of Carl Warner, Mrs. Dickerson's chauffeur, who claimed the aged woman had given him four motor cars. Warner lost in the Circuit Court.

COMPANION'S CLAIM SETTLED.

Bridget McCarthy, a dressmaker who had lived at Mrs. Dickerson's several years as companion and confidential adviser, brought suit to recover $75,000 worth of jewelry she claimed Mrs. Dickerson gave her. This jewelry was locked in a safe deposit vault. There were forty-two pieces, including twenty-five diamonds, a sunburst and many precious stones. She also filed a claim in the Probate Court for services.

Previous to this suit, the heirs had allowed her furniture in the Dickerson home on Main street and Armour boulevard, valued at about $25,000. The McCarthy claims were settled finally for $5000 cash.

IOWA BULL MOOSE TICKET.

Third Termers by Vote of Five to One Decide to Put Up Candidates for November Election.

[BY A. P. NIGHT WIRE TO THE TIMES.]
DES MOINES, Sept. 4.—With John L. Stevens of Boone, as their nominee for Governor, Iowa Third Termers in convention here today put a third party ticket into the field by a vote of nearly 5 to 1.

The platform indorses that of the national convention, reasserts the belief in popular rule, and declares that the Bull Moose party is here to stay.

Suffragettes Cut Wires.

HARTFORD (Eng.) Sept. 4.—[By Cable and A. P.] Suffragettes cut fourteen government telegraph wires near here a few nights ago and left a notice tacked onto one of the poles stating that the damage was done because of the government's attitude toward the woman's suffrage movement.

Desperado.

BANDIT IN JAIL.

Robber is Shot at His Task.

Attempt to Hold Up Louisville and Nashville Train Partly Succeeds.

Caught After a Tussle With Nitroglycerine in His Handbag.

Passengers Hide Valuables on the Warning of Obliging Conductor.

[BY DIRECT WIRE TO THE TIMES.]
NEW ORLEANS (La.) Sept. 4.—[Exclusive Dispatch.] Following an almost identical attempt last night, a robber boarded the New York Limited train on the Louisville and Nashville line tonight, robbed the passengers, and the mail, engaged in a desperate struggle with Engineer James Baer, was badly wounded and taken prisoner, and is in jail at Bay St. Louis, Miss.

The train is a solid Pullman vestibuled and carries no express car.

There were seventy-five passengers aboard, mostly for eastern cities, including many for New York.

HIDE THEIR VALUABLES.

The Pullman officials cautioned the passengers and many were able to hide their valuables.

The man refused watches, saying he wanted money only.

All the valuables were dropped into his grip and were found it in, together with dynamite, nitroglycerine and two revolvers, after the struggle with the engineer.

The second attempt, like the first, took place within the city limits of New Orleans.

It is believed two roaming bandits took the road to New Orleans and a police cordon has been thrown out around the city in an effort to intercept them.

The point of the assault was a lonely swamp with but one road running through it.

SPOIL THEIR GAME.

The robbers spoiled their own game Tuesday night by stopping a freight train which was running ahead of the passenger train, near Micheaud, twelve miles east of New Orleans. When they realized their mistake the bandits made the freight crew proceed and then, either fearing to take further chances, or ignorant of the fact that the passenger train would be along in a few minutes, went away.

The robbers, who are thought to be the gang which recently held up a train at Hattiesburg and got $100,000, used an automobile. They were seen riding back to the city after holding up the freight train.

BOARDS THE LIMITED.

The man in tonight's escapade, according to a tramp who was on the train, boarded the limited at the old sugar refinery in New Orleans just as it was pulling out. The train stopped at Lee's station to let another train pass. When it resumed its journey, the robber appeared in the cab of the locomotive, a blue silk handkerchief swathing his face, and with a revolver in each hand, commanded the engineer to run slowly. The engineer complied, and after about two miles of this slow progress, was commanded to halt, which order he also obeyed.

The robber then forced the engineer and fireman to go before him to the mail car, which he entered and robbed, stuffing the mail into a valise. Proceeding in this manner, the trainmen ahead of him, the robber went through the Pullmans. Of every male passenger, he demanded his purse, collecting the money in the same valise.

RETURNS TO ENGINE.

When he had completed the tour of the Pullmans, he returned to the engine, and took his seat in the locomotive cab. He ordered the engineer to proceed slowly, and said to be ready to stop, as he intended dropping off soon. Then he grew careless, and as he turned his head to look out at Pearl River, the engineer got his locomotive torch, and struck the robber a terrific blow on the back of the head. The man was staggered, but had strength enough left to shoot. He missed. The engineer struck him again, and again, until the robber was helpless.

He was picked up unconscious and carried to the baggage car. There he remained in a comatose condition for half an hour, and when he recovered, was too weak to show fight.

Plied with questions, the robber said he had not done the job alone, that there were two men "in on it."

The captive is about 30 years old; had he been a bit more deliberate, could have gotten considerable more money. He will give no name.

He talked of the accounts in the afternoon papers of the men who stopped the freight Tuesday night, and from his remarks intimated that he was in the gang.

Returns to the Financial District.

Charles W. Morse,

Who, paroled out of the Atlanta penitentiary as a man doomed to die in a short while, has returned to the financial district of New York to resume business operations. He was released from the Federal prison on representations of physicians that further incarceration would mean his death. Morse was greeted by many old friends in Exchange Place yesterday when he appeared there and rented a fine suite of rooms. His son will be his partner in business.

Kpell.

NO CHANCE FOR T. R. PENROSE DECLARES.

Senator Analyzes the Vermont Results and Declares It Shows the Third-Term Haranguer Is Doomed to Fail in His Pretensions to Reach the White House Again—Bull Moose to Lose His Antlers, He Says.

[BY DIRECT WIRE TO THE TIMES.]
PHILADELPHIA, Sept. 4.—[Exclusive Dispatch.] "The Vermont results show that there is no hope for the election of Roosevelt as President, or for the success of a third party in the United States."

This was the declaration made by Senator Penrose in a statement issued today before going to New York.

The Senator declared the vote in the Vermont State election clearly presages that in the November election the bulk of the voters, both Republican and Democratic, will hold to their regular party allegiance.

PENROSE'S STATEMENT.

Senator Penrose's statement was as follows:

"The result of the Vermont election is an indication that the regular Republicans are in the majority, a large majority in that State. Under the general election laws governing elections, a plurality is sufficient to elect, and the regular Republican candidate for Governor would ordinarily be elected if the election had occurred in New York or in Pennsylvania. All the Republican nominees would have been elected by the people.

UNUSUAL LAW.

"The peculiar and unusual law in force in Vermont requiring the candidate to have a majority over all others throws the election into the hands of the State Legislature. The Legislature is overwhelmingly Republican and Mr. Fletcher, the Republican candidate for Governor, will be elected.

"The election also discloses that the balance of the Republican ticket was elected as the other candidates received a majority over all other competitors.

"This clearly shows that the bulk of the voters have a tendency to adhere to their regular party allegiance.

"This condition was also found in Pennsylvania at the late primary election, when the people nominated regular Republicans for Congress and the State Legislature and elected to all of the county committees regular Republicans who will serve for two years.

THIRD PARTY FAILURE.

"A similar inability to hold the third party vote will be revealed at the November election.

"The Vermont vote also shows that there is no hope for the election of Roosevelt or for the success of a third party in the United States. The Democratic vote seems to have remained intact and the most the third party accomplished was to take votes from the Republican party. This condition has been anticipated all along and should be proof positive to the army of ex-office holders and aspirants for office who are active in the ranks of the third party that their movement while it may tend to promote Democratic encouragement, cannot lead them into the promised land."

Anticipation.

SIGNAL CORPS TO FRONT TO GUARD THE RIO GRANDE

[BY FEDERAL (WIRELESS) LINE TO THE TIMES.]
WASHINGTON BUREAU OF THE TIMES, Sept. 4.—[Special Dispatch.] With a view of keeping lines of communication open along the Mexican border so that troops may be rushed in an emergency to protect American interests, the War Department today dispatched Co. I of the Signal Corps from Cheyenne, Wyo., to the Rio Grande. Orders were given to communicate with Brig.-Gen. Steever in command of the Department of Texas and it is expected that the Signal Corps force will report at Ft. Bliss.

CAVALRY HELD IN READINESS.

The Thirteenth Cavalry at Ft. D. A. Russell, Wyo., is being held in readiness to go to the Mexican border should Brig.-Gen. Walter Taylor make a request for additional forces.

Officials of the War Department say that the presence of a stronger guard along the frontier would not serve any definite purpose, inasmuch as the rebel leaders know American troops would not be ordered to cross the Rio Grande to take a hand in putting down the revolt.

The message received today indicates that the rebels are still harassing American ranches in Mexico and stealing horses in Sonora.

CAVALRY HURRIES TO PRESIDIO.

BULLETS MAY FLY ON BORDER.

[BY A. P. DAY WIRE TO THE TIMES.]
EL PASO (Tex.) Sept. 4.—Cavalry-

(Continued on Third Page.)

Redivivus.

MORSE IS BACK.

Rents Office Suite in New York.

Ex-Convict Banker Takes Son With Him Into a Partnership.

Paroled as a Dying Man, He Appears Now to Be in Good Health.

Old Friends in Exchange Place Extend Glad Hand to Promoter.

[By Federal (Wireless) Line to The Times.]
NEW YORK BUREAU OF THE TIMES, Sept. 4.—[Special Dispatch.] Reports long current in Wall Street that Charles W. Morse, the banker sentenced to serve a long term in Federal prison in Atlanta, but later released by Pres. Taft after a searching inquiry by Federal and other medical experts, who signed and submitted to the President reports that Morse could not live, would soon be back in the game, were confirmed this afternoon when Morse appeared in his old office building, No. 49 Exchange place, and rented an elaborate suite.

Morse arrived at the building unaccompanied. He was nattily dressed and appeared in perfect health. His cheeks were red and his eyes sparkled with the fire of ambition.

RECOGNIZED AT ONCE.

Many of the old attendants of the building recognized him as soon as he entered. He knew them too, and gave all a hearty handshake. He was in exuberant spirits and did not seem conscious of the fact that he was the cynosure of all eyes as soon as the report flew around that "Morse is again back on the job."

The financier, who was convicted of violating the Federal banking laws and who got into trouble as a result of skyrocket financiering, has been home from Germany two months. He was taken to Nauheim Springs for his health and was accompanied by his devoted wife, whose untiring efforts to get a parole for him from the President were the subject of much praise. It was rumored on his return that he would soon rehabilitate himself in the Street.

HOOPER SURPRISED.

When Morse entered the office building today he went direct to Superintendent Hooper's office. Hooper was surprised to see him.

"I want to rent an office," Morse said, smiling in perfect good humor. "Have you any left?"

"I guess so," answered Hooper.

The banker was shown several suites and finally selected a commodious one on the nineteenth floor. He will take possession Friday.

Morse will resume business as head of a corporation to be known as the Active Securities Company. It has just been incorporated under the laws of Maine. It is said to be capitalized at considerably more than a million dollars.

SON HIS PARTNER.

The financier has taken his son, Harry Morse, in partnership with him. It was said today that he had control of two large steamship companies, one running from New York to the Cape Cod canal and one going from here to San Francisco.

Morse had offices for many years in the Exchange place building. He was located on the fifteenth floor.

"The old gentleman seemed in the best of spirits," said a tenant to whom he spoke today. "He portrayed no bitterness and was evidently in glee over the prospect of being in active business again. He gave detailed instructions as to the placing of his office furniture, which is expected to arrive tomorrow."

LEON'S PEOPLE INDIGNANT.

Rear-Admiral Southerland, Commander of American Fleet, Has Nicaraguan Situation in Hand.

[BY CABLE AND A. P. TO THE TIMES.]
SAN JUAN DEL SUR, Sept. 2.—(Delayed in transmission.) Fifty American marines reached Managua today. Rear-Admiral Southerland, Commander-in-Chief of the United States Pacific fleet, controls the situation.

American naval contingents are garrisoning the principal towns along the railroad. The rebels have suspended operations.

A detachment of marines from Corinto reached Leon Sunday. The populace showed evidence of indignation at the coming of the Americans, but their leaders kept them well in hand. At small towns along the railroad from Corinto to Leon, the people generally were friendly to the Americans.

WANT PAY FOR WAITING.

Five Hundred Dock Laborers on Strike at Milwaukee Make Demand for Increase in Wages.

[BY A. P. NIGHT WIRE TO THE TIMES.]
MILWAUKEE (Wis.) Sept. 4.—Five hundred dock laborers went on a strike today. The men demand that they be paid for the time they are waiting while the boats are being shifted and during the switching of freight cars.

Political.

VERMONT VOTE IS A DOG FALL.

The Republican Legislature Elects All Officials.

Democrats Point to Increase in Their Vote.

Socialism and Prohibition Cut Small Figure.

[BY A. P. NIGHT WIRE TO THE TIMES.]

WHITE RIVER JUNCTION (Vt.) Sept. 4.—The full report of the ballot in yesterday's State election in Vermont was compiled late today without altering to any material degree the general figures as indicated by early returns.

The unofficial total vote for Governor reached 65,033, the largest in a State election in a Presidential year since 1904. There was no election by the people but a sufficient number of Republican members of the Legislature were chosen to insure the seating of Allen M. Fletcher, as Governor, as well as the rest of the Republican ticket. The total vote of the State for all five candidates follows:

Allen M. Fletcher, (Republican,) 26,259.

Harlan D. Howe, (Democrat,) 20,350.

Rev. Fraser Metzger (Bull Moose,) 15,800.

Clement F. Smith (Prohibition,) 1443.

Fred W. Suitor (Socialist,) 1181.

The Republicans will have a majority of sixty-three on legislative joint ballot.

DEMOCRATS INCREASE VOTE.

The failure of the Republican candidate for Governor to obtain a majority for the first time in the history of the State, in an election preceding a Presidential election, will necessitate this election of the State's chief executive by the Legislature.

It is expected the Republicans will have a substantial majority in the Legislature, although there are nearly eighty-one towns to report on the vote for Representatives.

A MERE PROSPECT.

Both third term and Democratic leaders professed to see in the result a good prospect to defeat the Republicans in the Presidential election in November in Vermont.

As no candidate for a State office received a majority of votes, the Legislature under the law will elect.

The returns for Senators and Representatives from three-fourths of the cities and towns showed that the Republicans will have no difficulty in seating their candidates for Governor and other State officers.

Additional returns for members of the Legislature confirmed the estimate of last night that the Senate will stand twenty-six Republicans and four Democrats and bull moose fusionists, and that the House will have 176 Republicans, forty-six Democrats and twenty-four third termers, or sixty-three Republicans more than the necessary majority to elect State officers on a joint ballot.

LAND SLIDE FOR KAREL.

Wisconsin Primaries Bring No Further Surprise Than Defeat of Schmidt for Democratic Nomination.

[BY A. P. NIGHT WIRE TO THE TIMES.]

MILWAUKEE (Wis.) Sept. 4.—Practically complete returns of yesterday's primary from Milwaukee county, give Karel, Democratic nominee for Governor, 15,883 against Schmidt, his opponent, 9604. In many parts of the State, Karel's ratio was even greater than these figures indicate. Gov. Francis E. McGovern, unopposed, polled 4106. In Milwaukee county, the vote being about 400 in excess of the total vote of two candidates seeking the nomination for State Treasurer on the same ticket.

The nomination of Judge John C. Karel is conceded by his opponent, Adolph J. Schmidt, the complete returns confirming the land slide for Karel indicated yesterday.

NEVADA PRIMARY RESULTS.

Returns So Far as Received Assure the Nomination of Pittman, a Democrat, for United States Senate.

[BY A. P. NIGHT WIRE TO THE TIMES.]

RENO (Nev.) Sept. 4.—Results of yesterday's Congressional, State and county primaries in Nevada so far as received, assure the nomination of Key Pittman, Democrat, for the United States Senate; Clay Tallman, Democrat, for Congress, and P. A. McCarran, Democrat, for justice of the Supreme Court.

On the Republican ticket, E. E. Roberts, incumbent, is nominated for Congress by a substantial majority over August Frohlich, a Progressive. W. A. Massey, Republican, was nominated without opposition for United States Senator. There were no other important contests.

Returns are coming in slowly from remote precincts. Many of which are 200 miles by stage from their county seats.

DEMOCRATIC EXTRAVAGANCE.

Sizzling Message from Treasurer Starts Movement at Headquarters to Cut Expenses.

[BY A. P. DAY WIRE TO THE TIMES.]

CHICAGO, Sept. 4.—E. M. Grossman, in charge of the local headquarters of the Democratic National Committee, was busy today finding where he could cut down expenses. His action followed a sizzling message from Treasurer Rolla Wells in New York inquiring into the cost of the furnishings and other equipments of the Chicago headquarters.

LABOR'S SINCERE FRIEND.

Secretary of Chairman of Congressional Committee Sees Workingmen Turning to President Taft.

[By Federal (Wireless) Line to The Times.]

WASHINGTON BUREAU OF THE TIMES, Sept. 4.—[Special Dispatch.] Many laboring men in the New England States will support President Taft as the only sincere friend of labor among the Presidential candidates, according to John Eversman, secretary to Representative McKinley, chairman of the Republican Congressional Committee, who left yesterday for Chicago to assist in the campaign work there.

Mr. Eversman had just returned from Massachusetts, and he expressed himself to the effect that President Taft will make a surprising showing in that section. He said that many Democrats will vote for the Bull Moose and that the chances of Dr. Wilson are less rosy than is generally supposed.

BULL MOOSE TAKES TO WATER.

State Senate Candidate Will Plant His Stump in a Motor Boat on Brooklyn Water Front.

[BY A. P. DAY WIRE TO THE TIMES.]

NEW YORK, Sept. 4.—George A. Hann of Sheepshead Bay, the Bull Moose candidate for the State Senate from the Eighth District, which includes twenty-five miles of Brooklyn water front, is going to do all his stump speaking from a motor boat. He will cover every foot of the water front in his boat, campaigning systematically from pier to pier.

ALLIGATOR FOR DR. WILSON.

A FACETIOUS MESSAGE.

[BY A. P. NIGHT WIRE TO THE TIMES.]

SEAGIRT (N. J.) Sept. 4.—A strange visitor with an unusual diet reached the executive cottage today to take up its abode with Gov. Wilson. It came from William C. Dorfendorfer at Pensacola, Fla., who entrusted its destiny to the Democratic nominee.

It was a baby alligator, eighteen inches long, and the directions on the box said:

"Feed it on standpat Republicans."

The alligator was sent to Manasquan, a mile away, where it graces a druggist's show window.

THE LITTLE TYPHOON.

ROOSEVELT IN IOWA.

[BY A. P. NIGHT WIRE TO THE TIMES.]

DES MOINES, Sept. 4.—Upon Woodrow Wilson, the hopes of the Standpatters of both parties gradually are being centered, Col. Roosevelt told the State Bull Moose convention of Iowa here today. He also called for speedy downward revision of the tariff and denounced the Payne-Aldrich law as containing "shams and humbugs." The speech was made at the close of a day's campaigning through Iowa. He left tonight for St. Paul.

CLERKS PRAISE PRESIDENT.

CIVIL SERVICE FOR ALL.

[BY A. P. NIGHT WIRE TO THE TIMES.]

BOSTON, Sept. 4.—A resolution praising President Taft for his attitude on the extension of the civil service was adopted today by the convention of the United National Association of Postoffice Clerks. President Taft in addressing the convention yesterday said he favored extending the civil service to all government employees.

Bourne for Bull Moose.

WASHINGTON, Sept. 4.—[By A. P. Day Wire.] Senator Jonathan Bourne of Oregon, in a formal statement today, announced he would support Col. Roosevelt's candidacy for President.

Mars.

BRIGADE POST AT PRESIDIO.

Secretary of War Reviews Garrison Troops.

Recommends Million-Dollar Appropriation.

Stimson Spends Two Busy Days in San Francisco.

[BY A. P. NIGHT WIRE TO THE TIMES.]

SAN FRANCISCO, Sept. 4.—Secretary of War Henry L. Stimson, who is in San Francisco on a two days' visit, included in his inspection of western military posts, reviewed the troops today at the garrisons at the Presidio and Ft. Winfield Scott. He was received with the full honors of his rank at the latter post by Col. John P. Wisser, the commandant, and was conducted to the principal batteries and through the new barracks at that fort. Col. ond Mrs. Wisser entertained in the afternoon in honor of Secretary Stimson and his party.

HETCH-HETCHY QUESTION.

The Secretary of War will go to the Yosemite Valley from San Francisco, where he will rest ten days before starting on a tour of the Hetch-Hetchy Valley. He will make the latter trip as the result of a suggestion by Secretary of the Interior Walter L. Fisher. A report on the water supply in the valley is being prepared by a board of army engineers, and will be submitted at the Cabinet meeting, at which San Francisco's application for permission to use the waters of the valley for municipal purposes will be considered.

Secretary Stimson said he had recommended to Congress an appropriation of $1,000,000 for the improvement of the Presidio, to provide accommodations for a larger garrison which it is the intention of the department to locate here. The proposed improvements include an automobile road along the bay to the ocean and the preparation of a large drill and maneuver field, near San Francisco, where the troops can be mobilized for the yearly movements of troops, thus saving the expense of the mobilization at Atascadero.

ARMY CONCENTRATION.

Secretary Stimson said he favored the installation of a brigade here, as a part of a general policy of the department to concentrate the army in eight or nine large divisions on the Pacific and Atlantic Coast, and in the Middle West, and to abolish many of the smaller posts which have become of little use.

Henry L. Stimson,

Secretary of War, who is in San Francisco on a two-days' visit, reviewed the garrison troops yesterday at the Presidio and Fort Winfield Scott, and favors an appropriation of a million dollars for the enlargement of the Presidio, which he believes ought to be a Brigade post.

EDITOR FOR GOVERNOR.

Nomination for Associate Judgeship to Go Begging Before Montana Republican Convention Today.

[BY A. P. NIGHT WIRE TO THE TIMES.]

GREAT FALLS (Mont.) Sept. 4.—Montana Republicans will meet here tomorrow to select a complete State ticket. It is expected that E. H. Cooney, editor of the Great Falls Leader, will be nominated for Governor without opposition.

It also is expected that Associate Justice Henry C. Smith will be nominated for United States Senator. Congressman Pray will be renominated and will have for his running mate either State Senator Meyer of Red Lodge or L. H. Van Dyke of Park county, with indications pointing to the former.

The nomination for Lieutenant-Governor as well as the nomination for Associate Justice of the Supreme Court is going begging, and a hunt for volunteers is being made. H. I. Wilson of Billings has been selected for temporary chairman.

WILSON ON VERMONT.

The Professor Seems to Figure Out that the Democrats Held Their Own in the Primary Election.

[BY A. P. NIGHT WIRE TO THE TIMES.]

SEAGIRT (N. J.) Sept. 4.—"The fact that the Democrats more than held their own in Vermont, a Republican State, and also made substantial gains, means business throughout the country," said Gov. Wilson today, commenting on the election results in Vermont.

It was difficult, however, he said, to analyze the result in Vermont on any comparative basis because the total vote was so much larger this year than two years ago. He said that he regarded it as significant that the Democrats had carried the cities throughout Vermont.

"One thing is sure," added the Governor, "the Democrats did not lose any votes to the new party and the Republicans lost. The results are certainly encouraging."

As to the candidacy of James Smith, Jr., for United States Senator, the Governor again declined to make any comment. He planned to leave for New York, where he will today address a dollar dinner given by the Woodrow Wilson Workingmen's League of New York.

HADLEY SIGNALLY HONORED.

Missouri Bull Moose Convention Displays a Good Deal of Hostility Toward State Governor.

[BY A. P. NIGHT WIRE TO THE TIMES.]

ST. LOUIS, Sept. 4.—Judge Elbert N. Nortoni of the Missouri Court of Appeals, as candidate for Governor, heads a full State ticket put in the field by the Missouri State Bull Moose Convention here today.

What was considered an effort by Gov. Hadley, Republican, to secure a fusion with the Republicans on some offices, notably candidates for the State Supreme bench, failed and engendered a good deal of hostility toward Hadley.

Various means of placing the ticket on the November ballot were considered.

ORANGE COUNTY.

CHAPMAN HAS MARGIN.

SANTA ANA, Sept. 4.—Complete returns from all precincts show that the county was carried by two Progressive candidates, S. C. Evans for Congress and H. V. Weisel for Assemblyman, and was lost by one, J. N. Anderson for State Senator. C. C. Chapman of Placentia defeated Anderson by twenty-eight votes but a majority of about 1500 given Anderson in Riverside county easily gives Anderson the nomination.

The vote stands:

For Congress — Evans (Prog.,) 2438; Kirby (Rep.,) 1715.

For State Senator — Anderson (Prog.,) 2313; Chapman (Rep.) 2341.

For Assemblyman—A. W. Rutan (Rep.) 2223; Weisel (Prog.,) 2386.

The Progressives will control the county convention that meets September 14, having elected 120 out of the 202 delegates. Four women will be delegates.

Ventura Results.

VENTURA, Sept. 4.—The vote in this county yesterday in the only county-wide contest was between Congressman Hayes and Judge Clarke, Progressive. The total vote was: Clarke 1189, Hayes 269, a majority for Clarke of 930. The only other contest of note outside several for county convention delegates, was that between Garland and Gosnell for the Republican nomination for Supervisor in the Third District. Garland won by 221 to 74. His opponent will be Supervisor Clark, who had no opposition for the Democratic nomination. While the figures are not yet in for delegates to the county convention, it is certain that the Progressives have won all but about a half dozen of the delegates and will rule as they please.

New Orleans Primary.

NEW ORLEANS, Sept. 3.—[By A. P. Day Wire.] Late returns indicate that the "ring" forces defeated the Good Government League candidates in all the principal contests.

California.

WILL RESIST PARTY THEFT.

Republicans to Hold Caucus to Consider Course.

Dr. Wilson Wing Defeats Clark Faction.

Congressional Honors Divided About Evenly.

[BY A. P. NIGHT WIRE TO THE TIMES.]

SAN FRANCISCO, Sept. 4.—A practically complete count of the returns of yesterday's State primary election indicated that the Bull Me's had nominated more than eighty of the 100 Republican party candidates for the Legislature as opposed to the Taft Republicans, and that they had been victorious in five and possibly seven of the eleven Congressional districts in the contests for nominations of Congressman.

The Phelan (Wilson) wing of the Democratic party won last year from the Bell (Clark) faction throughout the State.

As the Bull Moose victory insures the nomination of Presidential electors pledged to Roosevelt, Taft leaders have already begun discussions of plans for placing their candidates on the November ballot. By the ruling of Atty.-Gen. Webb, their only recourse is to launch special petitions, each of which must bear the names of 11,000 voters who did not participate in yesterday's primaries, and even then they will not be allowed the party designation. It was suggested at the Taft headquarters today that the Taft supporters who were victorious yesterday in the legislative contest meet with the Taft holdovers in a separate convention, after the regular convention, September 24, nominate thirteen electors, secure the recognition of the Republican National Committee and fight the matter out in the courts. A caucus of leaders of the Republicans will be called in a few days to decide upon the action to be taken.

CONGRESSIONAL NOMINATIONS.

The five certainties in the Congressional districts claimed by the third termers are: F. M. Rutherford of the Second District, John I. Nolan of the Fifth, C. W. Bell of the Ninth, W. D. Stephens of the Tenth and S. C. Evans of the Eleventh. In the First District, E. A. Hart and H. C. Connick both ran as Third Termers. Hart appears to have beaten Connick by nearly two to one. Congressman Joseph R. Knowland, a Taft supporter, beat Senator John W. Stetson (Bull Moose) by about 7000 in the Sixth. Congressman Julius Kahn (regular Republican) was unopposed in the Fourth, and Congressman B. C. Needham, also a Taft supporter, easily defeated Charles P. Fox (Progressive) in the Seventh.

WOMAN CANDIDATE FOR BENCH.

Lucy Goode White, a newspaper reporter, nominated by the Socialists, qualified in San Francisco in the nonpartisan contest for nominations for the Superior bench.

Former Secretary of State Charles F. Curry, and E. A. Hayes, Republican candidates for Congress in the Third and Eighth districts respectively, appeared to have squeesed through by slight majorities over their Progressive opponents. Unofficial totals give Curry 8893 and Frank Devlin 8773. Hayes received 10,601 votes and R. M. Clark, 9845.

TAFT ASSEMBLYMEN.

The new Taft Assemblymen, who will find places on the November ticket, are scattered widely over the State. The Los Angeles Progressives concede only one nomination for the lower House. In San Francisco, the President's supporters won only three out of the sixteen contests, in the nomination of Wolfe, Bush and Schmidt. In Marin county, the Taft forces gained an Assemblyman. The Progressives made clean sweeps in Alameda, Sacramento and Santa Clara counties.

FIGHT IN SAN FRANCISCO.

In the legislative fight in San Francisco, State Senator Thomas F. Finn, Progressive, scored a double victory. He not only defeated J. P. Bobo by a vote of 2807 to 771, but brought about the defeat, his friends declare, of Senator John P. Hare, a Democrat, who fell out with Finn at the special session of the Legislature over the reapportionment of the executive district. Finn supported James H. Ferren, Democrat, against Hare, and the former was nominated by a vote of 683 to 619.

The bull State organization which supported the Bancroft against the Sanborn faction in the split in the San Francisco County Committee, scored a sweeping victory in the nominations for county committeemen. Seventy-three of the Bancroft candidates were elected, and only nineteen of the Sanborn followers. The San Francisco county convention will be held here September 16, and it is believed the election will not have settled the struggle between the two factions for control. Bancroft and Sanborn both announced today that they would call the convention to order, each claiming leadership of the only legally authorized County Committee.

Second District.

SACRAMENTO, Sept. 4.—[By A. P. Night Wire.] Second District:

County—	Total precincts.	Precincts reported.	Rutherford.	Williams.
Alpine	5	....	....	....
Amador	27	26	137	288
Calaveras	34	....	....	....
Eldorado	36	29	177	189
Lassen	23	7	20	25
Mariposa	15	....	....	....
Modoc	28	12	174	55
Nevada	46	41	648	343
Placer	55	41	702	185
Plumas	22	....	....	....
Shasta	35	8	223	366
Sierra	21	....	....	....
Siskiyou	67	22	395	151
Tehama	46	42	499	238
Trinity	30	....	....	....
Tuolumne	30	26	141	412
Totals	533	244	2,893	1,942

Johnson in "Chi."

CHICAGO, Sept. 4.—[By A. P. Night Wire.] Encouraging news for the Progressives regarding conditions in the West was brought by Gov. Johnson today when he stopped off in Chicago on his way to Columbus, O.

A RECORD BROKEN.

NEW YORK BUREAU OF THE TIMES, Sept. 4.—[Special Dispatch to The Times by Federal (Wireless) Line.] Eleven-year-old Mary Elizabeth Miller broke all records for juvenile swimmers today by swimming four miles in one hour and ten minutes

Division.

REPUBLICANS NAME FIVE CANDIDATES FOR CONGRESS

[BY A. P. NIGHT WIRE TO THE TIMES.]

SAN FRANCISCO, Sept. 4.—Returns received late tonight gave definite results of the Republican Congressional contests in all of the eleven California districts. While the figures are incomplete in some of the districts, the missing precincts are not expected to overcome the leads shown in the following:

First District—Edward H. Hart (Bull Moose,) 7680; Clifton H. Connick (Bull Moose,) 4232; G. W. Hunter (Republican,) 3222.

Second District—Frank M. Rutherford (Bull Moose,) 2893; Dan E. Williams (Bull Moose,) 1942.

Third District—Charles F. Curry (Republican,) 8893; Frank R. Devlin (Bull Moose,) 8773.

Fourth District—Julius Kahn (Republican,) 17,299. No opposition.

Fifth District—John I. Nolan (Bull Moose,) 14,131; George B. Benham (Republican,) 3402; Edward L. Nolan (Republican,) 5174.

Sixth District—Joseph R. Knowland (Republican,) 32,606; John W. Stetson (Bull Moose,) 11,238.

Seventh District—James C. Needham (Republican,) 4565; R. L. Hargrove (Bull Moose,) 1643; Charles P. Fox (Bull Moose,) 1235; A. S. Kramer (Republican,) 256.

Eighth District—Everis A. Hayes (Republican,) 10,601; Robert M. Clark (Bull Moose,) 9845.

Ninth District—Charles W. Bell (Bull Moose,) 4768; James McLachlan (Republican,) 2689; Charles H. Randall (Independent,) 736.

Tenth District—William D. Stephens (Bull Moose,) 18,211; W. H. Holabird (Republican,) 5842.

Eleventh District—Samuel C. Evans (Bull Moose,) 11,472; Lewis R. Kirby (Republican,) 8993.

DEMOCRATIC NOMINEES.

The Democratic nominees are:

First District—I. G. Zumwalt.

Second District—John E. Raker.

Third District—Gilbert Mc M. Ross.

Fourth District—Bert Schlesinger.

Fifth District—S. V. Costello.

Sixth District—H. W. Luttrell.

Seventh District—D. S. Church.

Eighth District—James B. Honohan.

Ninth District—Thos. M. Kirk.

Tenth District—Geo. Ringo.

Eleventh District—Wm. Kettner.

The total vote by parties in the Congressional contests was:

Progressive Republican, 98,803; Taft, Republican, 86,479; Democrats, 25,249; Socialists, 2853.

There were Democratic contests in only three districts.

San Mateo County.

SAN JOSE, Sept. 4.—[By A. P. Night Wire.] San Mateo county, 37 precincts out of 42 give:

Hayes, 1305; Clark, 815. For the Assembly, Henry Ward Brown beats T. E. Lamb by about 600. For the Senate, Albert Mansfield beats John Leonard by about 200. Other precincts not in before tomorrow afternoon.

Monterey County.

SAN JOSE, Sept. 4.—[By A. P. Night Wire.] Monterey county. 19 precincts complete out of 51 give: Hayes, 752; Clark, 856. Senate, Bunkers, 943; Wright, 626. Assembly, Hilley, 615; Sandholtz, 954. Most of the outlying precincts not expected in before tomorrow afternoon.

Santa Clara County.

SAN JOSE, Sept. 4.—[By A. P. Night Wire.] The 132 precincts complete of Santa Clara county give Hayes, 6054; Clarke, 4445; majority, 1609; Holohan, (Dem.), 941; Whitaker, (Soc.), 268.

Forty-fourth Assembly—Bohnett, (Prog.), 8028; Hazen, (Rep.), 2193; Hines, (Dem.), 483; Paul Lambert, (Soc.) 62.

Forty-fifth Assembly—Dan Hayes, (Rep.), 2355; Kerr, (Rep.), 591; Simpkins, (Prog.), 1958; Miller, (Dem.), 452.

State Senate—Benson, (Prog.), 3571; Arnerich, (Rep.), 1523; Robertson, (Rep.), 690; Biaggi, (Rep.), 237; Edgar, (Dem.), 480; W. W. Dunham, (Soc.), 66.

Third District.

SACRAMENTO, Sept. 4.—[By A. P. Night Wire.] Third district:

County.	Curry.	Devlin.
Sacramento	3,626	2,585
Solano	1,054	2,072
Contra Costa	1,667	1,573
Yolo	356	333
San Joaquin	1,552	1,432
Napa	638	778

Eleventh District.

SAN DIEGO, Sept. 4.—[By A. P. Night Wire.] The vote by counties in the Eleventh Congressional District available tonight are:

128 out of 144 precincts—San Diego, Evans, 1893; Kirby, 4481.

111 out of 126 precincts—San Bernardino, Evans, 2560; Kirby, 1686.

67 out of 74 precincts—Riverside, Evans, 4402; Kirby, 912.

Orange County complete—Evans, 2438; Kirby, 1715.

Seven out of 26 precincts—Imperial, Evans, 175; Kirby, 140.

Totals—Evans, 11,472; Kirby, 8993.

RIVERSIDE RETURNS.

Confusion of Names Gives Candidate Additional Votes—Progressives Seem to Have Made Clean Sweep.

RIVERSIDE, Sept. 4.—The returns in this county show that Judge F. E. Densmore of this city and J. W. Craig of Corona, will be on the ballot for Superior Judge. Although Judge Densmore had a lead of 1079 over Craig out of 4073 votes cast, Craig developed unexpected strength. This is due not only to the fact that he conducted an active campaign, but many voters confused his name with that of Atty. Hugh H. Craig, who is well known in the city and county.

Except from remote mountain and desert precincts, the returns are about all in, and give the following results:

For Congress, Eleventh District—Evans (Prog.,) 3934; Kirby (Rep.,) 765.

For Senator — Anderson (Prog.,) 3070; Chapman (Rep.,) 1531.

For Assemblyman—Ellis (Prog.,) 3116; Milliken (Rep.,) 1428.

Supervisor Carlton defeated Twogood for the office of Supervisor in the Third District by 854 to 588. Carlton was the Taft Republican candidate. Supervisor Hamner was assured re-election by a vote of 595 as against 435 for Cook. They are both Corona men.

The Progressives were successful in electing delegates to the Republican County Convention which will be held on September 14. It is estimated that out of the 160 delegates only ten will be Taft Republicans.

Pleasure and Profit

can be had by joining The Times Booklovers' Contest.

"BURKE'S Dry Gin—is the finest dry gin imported—absolutely pure."

Theaters—Amusements—Entertainments

HAMBURGER'S MAJESTIC THEATER—
POSITIVELY LAST 4 TIMES—POPULAR MATINEE TODAY
WILLIAM A. BRADY (Ltd.) Presents the Funniest Play in the World
"BABY MINE" with Margaret Mayo and Ernest Glendinning
By Margaret Mayo. In Their Original Success
SEATS SELLING. NIGHTS AND MAT. SAT. 25c TO $1.50
Starting Next Sunday Matinee September 8
EVERY AFTERNOON AT 2:30; EVERY NIGHT AT 8:15
The Paul J. Rainey African Hunting Pictures
Marvelous Motion Pictures and New Facts About the Greatest Hunt of Modern Times.
PRODUCED AT A COST OF $250,000. SEAT SALE TODAY. PRICES, 25c AND 50c.

MOROSCO'S BURBANK THEATER—MATINEE TODAY
FIFTH AND POSITIVELY LAST CROWDED WEEK OF
RICHARD BENNETT
and the Burbank company offer for the second month of success, Paul Armstrong's sensational play of New York's underworld,
"THE PUPPET"
YOUR LAST CHANCE TO SEE THIS TREMENDOUS PLAY
NEXT WEEK—BEG. NEXT SUN. MAT.—Farewell appearance of RICHARD BENNETT with the Burbank Company in an elaborate revival of
"Pierre of the Plains"
SPECIAL.—Burbank Theater, Tues. Mat., Sept. 10. Testimonial to ALICE DUFFIELD. All Seats One Dollar.

BELASCO THEATER—MATINEES TODAY, SAT. & SUN.
Main St., Between Third and Fourth
TONIGHT AND ALL THIS WEEK—MATINEES TODAY AND SATURDAY
The Belasco Theater stock company offers J. Harley Manners' Comedy
The Great John Ganton
Regular Belasco prices. Matinees Today, Saturday and Sunday, 25c and 50c. NEXT WEEK, George Ade's famous hit, "JUST OUT OF COLLEGE."
SPECIAL.—Burbank Theater, Tues. Mat., Sept. 10, Testimonial to ALICE DUFFIELD. All Seats One Dollar.

"HOME OF PROGRESSIVE VAUDEVILLE"
CENTURY VAUDEVILLE
MAIN ST. BETWEEN 5TH & 6TH
2 SHOWS DAILY 7:30 and 9:15
3 SHOWS SATURDAY and SUNDAY 1:30, 7:30 and 9:15
7—ALL FEATURE ACTS—7
3—STUARTS—3 Novelty Wire Artists.
3—MUSICAL MILLERS—3 Instrumentalists
DON & O'NEAL "The Captain and the Kidder."
WAN-A-TEA The Indian Boy
BERT WIGGINS Comedy Cartoonist and Juggler.
THE KRENES Violinist, Singers and Musicians
CATHERINE ANGUS & CO. In "HIS WIFE'S HUSBAND."
Popular Prices—10c, 20c, 30c.

BROADWAY, Between 6th and 7th—
Orpheum
THE STANDARD OF THE WORLD
Coolest Spot in Town
W. H. ST. JAMES & CO. "A Chip of the Old Block."
BERTHA KALICH & CO. "A Light Woman"
MARTIN JOHNSON South Sea Travelogues.
WM. BURR & DAISY HOWARD "A Lady, a Lover and a Lion"
KATHI GULTINI The Lady Juggler.
CHICK SALE Comedy Frolic
LYDIA NELSON
PAULINE MORAN
Symphony Orchestra Concerts, 2 and 8 p.m. World's News in Motion Pictures. Every Night at 8, 10-25-50-75c; Boxes, $1; Matinee at 2 DAILY, 10-25c

PANTAGES BROADWAY VAUDEVILLE—
Matinees Daily 2:30—Nights 7:00 and 9:00
CUNNING THE JAIL-BREAKER
Children Admitted
Thursday Night Cunning will be nailed into a heavy packing box by the J. M. Hale Co.'s shipping department. Friday Night Cunning will be strapped into a San Quentin straightjacket by Dep. Sheriff Hutchinson.
EIGHT BIG FEATURES EVERY WEEK

EMPRESS THEATER—TWENTIETH CENTURY SPRING STREET.
Here's the Biggest Bill of the Year
HEADED BY BILLIE BURKE'S CELEBRATED MUSIC AND FUN
The Models of Jardin de
A MODERN MUSICAL SATIRE, WITH TEN BEAUTIFUL DANCING
White's Comedy Circus—6 Other Big Acts
Popular Matinee Daily at 2:30—10c, 20c and 30c. 3 Shows Sat. and Sun.

MASON OPERA HOUSE—
Broadway between First and Second. Phone W. 6570
Tonight and balance of week, with regular matinee Saturday,
Carnegie Museum Alaska-Siberia Motion Pictures
with an explanatory lecture.
Saturday Matinee Special for Children. Everyone about 50 cents.
Only a few more performances.
Special Prices 25 and 50 cents. All seats reserved and now on sale.
Coming, Liebler & Co. "POMANDER WALK."

FISCHER'S LYCEUM THEATER—
Phones: Home A1389, Main 511. Daily—2:45, 7:45, 9:30
FISCHER'S COMEDY CO. in "Peck's Bad Boy" with the Poppy Girls
CHORUS GIRLS' CONTEST FRIDAY NIGHT.
Nights, 7:45 and 9:15; Matinees Daily except Thursday and Friday, 2:45. All seats reserved one week in advance. Prices 10c to 50c

GRAND AVENUE and 7th STREET—
MOZART
THE FALL OF THE BLACK HAND
Continuous, 1 to 5 and 7 to 11. Prices 10c and 15c

CLUNE'S GRAND THEATER—FORMERLY GRAND OPERA HOUSE
Exclusive Pictures, Novelties and Specialties
Complete Orchestra. Continuous Performance 11 A. M. to 11 P. M.
Prices, 10c and 15c; Loges 20c.

CAWSTON OSTRICH FARM—South Pasadena
Visited by 100,000 people every year and pronounced the most interesting place on the Coast. South Pasadena cars. Round-trip tickets 50c—Excursion—at P. E. Depot or city store, 113 So. Broadway.

Itemized.

LIST OF THE NOMINATIONS MADE IN PRIMARIES

[BY A. P. NIGHT WIRE TO THE TIMES.]

SAN FRANCISCO, Sept. 4.—The nominations made as a result of yesterday's primaries in California follow:

CONGRESS DISTRICTS.

Fourth—Julius Kahn (Rep.,) incumbent, 17,299; Bert Schlesinger (Dem.,) 4196; Norman W. Pendleton (Soc.,) 1344.

Fifth—John I. Nolan (Prog.,) 14,131; Stephen W. Costello (Dem.,) 4530; E. L. Reguin (Soc.,) 1644.

STATE SENATE DISTRICTS.

Nineteenth — Edward I. Wolfe (Taft,) Edwin L. Grant (De Witt Democrat, unopposed;) W. S. Vanderburgh (Soc.)

Twenty-first — Fred C. Gerdes (Roosevelt,) J. J. McShane (De Witt, unopposed;) Emil Liess (Soc.)

Twenty-third—Thomas F. Finn (Roosevelt,) James W. Ferren (Phelan Democrat,) Rolar Allen (Soc.)

Third—E. S. Birdsall (Prog.-Rep.,) C. W. Anderson (Dem.,) A. M. Clark (Soc.)

Seventh—O. G. Hopkins (Rep.,) P. C. Cohn (Dem.,) Andrew Johnson (Soc.)

ASSEMBLY DISTRICTS.

First District—L. F. Coburn (Prog.-Rep.,) William B. Scherer (Dem.,) Otto L. Haese (Soc.)

Fourth District—A. F. Shartal (Prog.-Rep.,) C. M. Cook (Dem.,) George H. [illegible]

Ninth District—George [illegible] (Dem.,) George H. [illegible]

Tenth District—W. E. [illegible] (Dem.,) Conrad [illegible]

Eleventh District—[illegible] erford (Prog.-Rep., [illegible] (Dem.,) James [illegible]

Fourteenth District—[illegible] (Prog. Rep.,) D. E. [illegible] Howard N. Mitchell (Dem.)

Fifteenth District—[illegible] (Prog. Rep.,) Hugh [illegible] (Dem.)

Sixteenth District—[illegible] (Prog. Rep.,) W. A. [illegible] D. W. Thorne (Soc.)

Twenty-first:—W. [illegible] (Roosevelt,) Jas. W. [illegible] Democrat,) I. Sturve (S.)

Twenty-second:—Wm. [illegible] (Roosevelt,) J. J. [illegible] Democrat,) C. F. [illegible]

Twenty-third:—J. J. [illegible] velt,) J. J. Bogue (Prog.) Herman E. Doyel (S.)

Twenty-fourth—W. [illegible] (Roosevelt,) G. M. [illegible] Democrat, unopposed; [illegible] (S.)

Twenty-fifth:—G. A. [illegible] (Roosevelt,) W. C. [illegible] Democrat,) M. F. [illegible]

Twenty-sixth—W. B. [illegible]

(Continued on Page 3.)

Happenings on the Pacific Slope.

Autonomy.

STATE CONTROL OF WATER FRONT

Johnson Said to Have an Eye on Los Angeles Harbor.

Member of Board of Control Gives Startling View.

Grant by Last Legislature Is Questioned.

[BY DIRECT WIRE TO THE TIMES.]

SACRAMENTO, Sept. 4.—[Exclusive Dispatch.] A remarkable statement of deep interest to Los Angeles was outlined to Clyde Seavey of the State Board of Control, as follows: Clyde Seavey, member of the State Board of Control, denies emphatically that the Legislature has the right to give control of the San Pedro waterfront or any other waterfront property vested in the State, to any city, county or district authority. He declared today that the action of the last Assembly and Senate in turning over to Los Angeles and San Diego and Oakland the control of their respective harbor frontages was illegal, and would not stand the test of constitutionality.

STATE SUPERVISION.

"Not only will the State Board of Control defend its right to supervise the work done in improving the San Pedro harbor front, but it will uphold the whole theory of local administration of State property in the harbors along the coast.

"In this position, it is understood, I have the backing of the administration. If the next Legislature is dominated by Johnson, the San Francisco piers and wharves will be built and supervised by the State government. Nothing short of an adverse decision from the highest courts will bring about any other result."

MERELY PERSONAL VIEW.

Questioned this evening concerning these statements, Mr. Seavey declared that he had stated merely his own personal views and that they were not official.

"If he had the matter come up in the Board, his idea was that the Legislature did not have the authority to alienate the property of the whole people by giving it away even to a municipality. So far as the board is at present concerned, however, I will confine its duties to the approval of all contracts for harbor work."

RECLAMATION PROJECT.

State Board Is Considering Application to Add Thousands of Acres in Sutter Basin to Farming Area.

[BY DIRECT WIRE TO THE TIMES.]

SACRAMENTO, Sept. 4.—[Exclusive Dispatch.] A reclamation project which will mean the addition of 35,000 acres of farming land to the tillable area of this State, came up before the State Reclamation Board at its meeting at the State Capitol today upon application of Granville Moore of New York, and Rufus Thayer, an attorney of San Francisco, representing a group of Eastern capitalists, to reclaim Sutter Basin lying between the Feather river and the proposed government Bypass, now overflowed by the excess waters of the river.

The project is similar to that of the Natomas Consolidated undertaking above Sacramento where 55,000 acres of land are being reclaimed by the erection of levees. Engineers have worked out the plan of reclamation for the Sutter Basin and it is upon this plan that the State Reclamation Board, whose permission is necessary before any reclamation work can be undertaken, is now acting.

TO STUDY SOCIAL PROBLEM.

Sacramento City Commission Appropriates Money for Gathering Data to Solve World Old Question.

[BY DIRECT WIRE TO THE TIMES.]

SACRAMENTO, Sept. 4.—[Exclusive Dispatch.] An appropriation of $500 was made by the City Commission today for the use of Commissioner Bliss, head of the Public Health and Safety Department, in gathering data to seek a solution of the restricted district problem in Sacramento. The resolution appropriating the money provides that information as to how the problem has been handled in other cities may be gathered.

The commissioner has already received considerable data on the subject from a number of other cities, including a report of the Chicago Vice Commission.

RUSH AT LICENSE BUREAU.

California Corporations Flood Department With Checks in Order to Avoid Penalty.

[BY A. P. NIGHT WIRE TO THE TIMES.]

SACRAMENTO, Sept. 4.—The office of the corporation license department of the Secretary of State was flooded this morning with checks from corporations paying up the corporation license taxes in time to save themselves the penalty of the $10 fine for tardiness which will begin this afternoon at 4 o'clock.

Yesterday, there were still over 3000 corporations who had failed to pay their taxes and of them 150 were in Sacramento. This morning over 250 corporations sent in their checks for license tax. From now until November 1, all corporations can retain their licenses by paying the tax and the $10 penalty; but after that date the charters of the companies will be declared forfeited.

BUDD WILL PARTLY INVALID.

Superior Court Sets Aside Library Bequest and Conditions Annexed to Nephew's Share.

[BY A. P. NIGHT WIRE TO THE TIMES.]

STOCKTON (Cal.) Sept. 4.—In the estate of Inez A. Budd, widow of the late Gov. James H. Budd, Judge J. A. Plummer of the Superior Court today rendered a decision in which a large part of the will is declared invalid.

The Stockton free library will lose a bequest of $2600 for the reason that sufficient time did not elapse between the execution of the will and the death of the testatrix to make the bequest legal.

James Budd Dixon, the 11-year-old nephew of Mrs. Budd, who was willed the greater part of the Budd fortune on the condition that after attaining his majority he carry on the work of Christ Doctrine Revealed and Astronomical Science Association, a religious sect founded by Mrs. Budd, will not be required to carry out the condition.

Mrs. Budd died on May 15, 1911, and after the will had been filed there was a disagreement among the heirs and the petition for final distribution was opposed.

REPRIEVE FROM THE GALLOWS.

George Figueroa and Alex Scafscar, Condemned to Death, Given Chance to Plead for Commutation.

[BY A. P. NIGHT WIRE TO THE TIMES.]

SACRAMENTO (Cal.) Sept. 4.—Alex Scafscar and George Figueroa, both condemned to death for the murder of their wives and now in San Quentin Prison, awaiting execution, were given reprieves this morning to enable them to present testimony to acting Gov. Wallace as to why their applications for commutation of sentence should be granted. Both men were to die on September 6, but Scafscar has received a reprieve until September 27 and Figueroa until September 27 and Figueroa until September 19.

Figueroa's lawyer contends that his client was denied counsel in court.

Safety.

CONSTABULARY FOR ALASKA.

Thorough Police System for the Territory Planned.

McManus Returns from Tour of Inspection.

He Likes the Establishment of the Canadians.

[BY DIRECT WIRE TO THE TIMES.]

SAN FRANCISCO BUREAU OF THE TIMES, Sept. 4.—[Exclusive Dispatch.] The problem of giving Alaska a thorough military police system may be solved in the near future, not by the stationing of a regiment or more of soldiers there, scattering the troops through the territories by companies, but by establishing a constabulary system modeled somewhat along the lines of the Northwest mounted police, which has accomplished such wonderful work in Canada.

Officers at the Presidio say that such a system of mounted police is being considered and may go through. If so, it would be under the jurisdiction of the War Department, the mounted officers being recruited from the ranks of the army.

Maj. George H. McManus of the inspector-general's department, who has just returned from an inspection tour of Alaska army posts, today at the Presidio acknowledged that such a constabulary was being contemplated.

"Personally," he said, "I believe a system of this kind would work out well. Certainly, if a corps as efficient as that of the Northwest mounted police could be developed, it would do much to preserve law and order in Alaska. Possibly far more than a large number of soldiers."

FUNERAL DIRECTORS FLOURISH.

California Association Enjoys Dance and Banquet in Their Honor and Listen to Reports.

[BY DIRECT WIRE TO THE TIMES.]

STOCKTON (Cal.) Sept. 4.—Routine business characterized today's session of the California Funeral Directors' Association, which opened its eighth annual convention yesterday in this city.

The reports of the secretary and treasurer were read and they showed the organization to be in a flourishing condition. G. W. Lunt, who was a delegate to the national convention, made a report, after which there was an address by James Taylor of Oakland.

At 1 o'clock this afternoon Prof. E. B. Hughes gave a lecture and demonstration.

The visiting undertakers were entertained tonight at a dance given in their honor at Oak Park and tomorrow a banquet will be given in their honor. Election of officers and the place of meeting for 1913 will be features of the business session tomorrow morning.

San José and Los Angeles are both bidding for honor of entertaining the undertakers next year.

FOOTLIGHT ATTACHMENT.

Default Judgment at Oregon City Frees Matinee Idol From Irksome Marital Bonds.

[BY DIRECT WIRE TO THE TIMES.]

PORTLAND (Or.) Sept. 4.—[Exclusive Dispatch.] Under the title, Daniels Ayres vs Cecelia Frances Ayres, a default divorce case was settled at Oregon City today which gave freedom from marital bonds to Sydney Ayres, leading man and matinee idol, who has recently closed a summer season in stock here, and who is now playing on the Orpheum circuit, in California.

The case was heard in Oregon City last Saturday, just before Mr. Ayres closed his Portland theatrical season, but so well was the actor's identity concealed behind his changed prefixes that it was not suspected. The case was taken under advisement then, and the decree was granted today.

Abandonment was the cause ascribed by the actor for seeking a divorce. He declared he had married his wife in New York, January 8, 1902, and that for several years past she has refused to live with him or accompany him on his theatrical tours.

Mr. Ayres's friends here say that his wife was a woman of wealth, much older than he, and that their marriage resulted from an attachment which she conceived for him over the footlights. When he was a young stripling just beginning his stage career. Mrs. Ayres is said to be now in New York.

MOST POWERFUL SHIP YET.

Keel of Monster British Dreadnought to Be Armed with Fourteen-Inch Guns Be Laid in November.

[BY CABLE AND A. P. TO THE TIMES.]

PORTSMOUTH (Eng.) Sept. 4.—The most powerful battleship yet ordered is to be laid down here in November by the British admiralty. She is to be 700 feet in length, displace 40,000 tons and have a speed of 29 knots.

It is reported that the new vessel is to be armed with 14-inch guns, the first tried in the British navy.

Consternation.

PRUNE GROWERS IN PANIC OVER THE EARLY SHOWERS

[BY DIRECT WIRE TO THE TIMES.]

SAN JOSE, Sept. 4.—[Exclusive Dispatch.] Sudden showers in the middle of two successive nights have created a near panic among the prune growers of the Santa Clara Valley. According to them, appearances are that tens of thousands of dollars are likely to be lost if the damp weather continues.

RANCHERS LEAVE BEDS.

Rain which started falling shortly before two o'clock this morning beat down heavily for an hour and the night before a similar rainstorm in the middle of the night forced ranchers out of their beds and into the drying yards to stack up the trays and keep the drying fruit free from moisture.

NO HEAVY LOSSES YET.

The two storms will do comparatively slight damage if there is no more wet weather, but there are indications of other showers to come, in which case the fruit will crack, mould and stick to the trays and cause tremendous losses to growers, who have been figuring on a bumper crop at excellent prices.

SIGNAL CORPS TO FRONT.

(Continued from First Page.)

men were hurried from Fort Clark today to Presidio, Tex., to maintain order among 400 Mexican refugees who fled from Ojinaga, when rebels took that town. A battle is threatened at Ojinaga that would expose Presidio to the bullets of the combatants. A brigade of Mexican Federal cavalry has been sent from Chihuahua to engage the Ojinaga rebels.

ZAPATISTAS MENACE CAPITAL.

Plot to Deliver City Over to Them on Anniversary Day of Mexican Independence, September 15.

[BY A. P. NIGHT WIRE TO THE TIMES.]

NEW ORLEANS, Sept. 4.—Unless stronger measures are adopted by President Madero of Mexico, to put down the Zapatistas, the rebel bandits will be at the gates of Mexico City in less than six months, according to J. C. Long of Mexico City, who arrived here Monday evening from the Mexican capital.

The secret police of Mexico have discovered a Zapatista plot to attack Mexico City, September 15, which is the anniversary of Mexican independence, and when the greatest celebration of the year takes place. A large number of arrests have been made and it is expected that since the plans are known to the government, nothing will come of it.

CANANEA IS SAFE.

Garrison Reinforced by Infantry and Cavalry Is Now Strong Enough to Defy Rebel Attack.

[BY A. P. DAY WIRE TO THE TIMES.]

CANANEA (Sonora, Mex.) Sept. 4. Anxiety for the safety of Cananea was relieved today with the arrival of 400 Federal infantry and 100 cavalrymen, making the Mexican garrison number more than 600 well-armed men. The situation is not considered serious.

Train service between Cananea and Naco, Sonora, was resumed today, and all broken wires were repaired. The rebels congregating in the Ajo Mountains sent word that they would attack when their numbers were sufficiently augmented, but it was not thought possible that they could muster enough men to make any impression upon the combined Federal forces and the Americans who have armed themselves.

A request was sent to Washington today to have 500 rifles sent to the Americans here.

FEDERALS REPORT A VICTORY.

Aged Woman Appeals to Commander to Recapture Her Two Daughters Carried Off by Rebels.

[BY A. P. NIGHT WIRE TO THE TIMES.]

CANANEA (Mex.) Sept. 4.—Cheche Campos and Francisco Deltoro, at the head of 1300 rebels, have left the Sahuaripa and Alamos districts in Sonora and crossed into the State of Sinaloa.

Col. Giron and a force of Federals is in pursuit of rebels making their way up the Sonora River. He arrived at Baviacora Sunday.

Word was received tonight that rurales of the second corps and rebels fought for several hours at Agua Caliente Saturday, the Federal force being victorious. Ten rebels were killed and many wounded. The Federal loss was not reported.

An aged woman arrived from Bacoachi today to appeal to the Federal commander in behalf of her two daughters, who were taken away by the rebels after they had looted that town Monday.

REBEL OFFICER ARRESTED.

PEACE MISSION OF SPY.

[BY A. P. DAY WIRE TO THE TIMES.]

NACO (Sonora, Mex.) Sept. 4.—Gen. Alesandro Vega, claiming to be a rebel officer, well armed and having plenty of money, was arrested here today. Vega said he had been with Col. Campa at Villaverde several days ago when that rebel leader made a sortie through the Cananea district. He said he was on a peace mission, but Mexican officials said he was in reality a spy. The first train from Cananea since last Sunday arrived today.

VOTE FOR ARBITRATION.

International Association of Electrotypers Declare That the Strike Is Only a Last Resort.

[By Federal (Wireless) Line to The Times.]

CHICAGO BUREAU OF THE TIMES, Sept. 4.—[Special Dispatch.] A flat policy of arbitration for all its labor troubles and a declaration that strikes would be resorted to only as a last resort was adopted at the convention of the International Association of Electrotypers here today.

Representatives of electrotyping concerns, invited to attend a conference, decided to present to the union a plan whereby an arbitration committee of both organizations will act as a mediator in all cases of difficulty.

Officers were elected as follows: William F. Scott, Boston, president; F. H. Clark, Cleveland, vice-president; Paul J. Wilhelm, Buffalo, secretary, and Charles S. Partridge, Chicago, treasurer.

A. B. Robrahn of Chicago, one of the principal speakers, urged the members to adopt a plan at once in order to prevent any possibility of strikes in the future.

There are about 250 electrotyping plants in the United States, employing a total of over 5000 men.

CHINESE PREMIER WORRIED.

May Quit His Office Entirely—Pe-King Expects to Overcome the Four-Power Group of Bankers.

[BY CABLE AND DIRECT WIRE TO THE TIMES.]

PEKING, Sept. 4.—[Exclusive Dispatch.] Lu Cheng-Hsiang, the Chinese Premier, is so disturbed by international developments that he has decided not to resume his duties at the expiration of his leave of absence on Friday next, and is likely to follow the precedent of Tang Shao-Yi unless his resignation is accepted.

Sung Chao-Yen, Minister of Agriculture, in Tang Shao-Yi's Cabinet, Chau Ping-Chaun, the present Minister of the Interior, and Tsen Chun-Hsuan, at one time Viceroy of Canton, are spoken of to succeed the Premier.

A new development is promised in the loan situation, the signing on Friday last of an agreement with Lloyd's Union of London Banks for a loan of $50,000,000 inspiring the government with belief that it will be able to overcome the four-power group's demands. It is expected that a note will be sent to the group at an early date announcing that its services are unnecessary.

A CHILD'S WASTE CLOGGED BOWELS

MAKES IT CROSS, PEEVISH, RESTLESS AND FEVERISH.

If Tongue Is Coated Give "Syrup of Figs" to Thoroughly Cleanse Its Little Stomach, Liver and Bowels.

Children dearly love to take delicious "Syrup of Figs" and nothing else cleans and regulates their tender little stomachs, liver and 30 feet of bowels so promptly and thoroughly.

Children get bilious and constipated just like grown-ups. Then they get sick, the tongue is coated, stomach sour, breath bad; they don't eat or rest well; they become feverish, cross, irritable and don't want to play. Listen, mothers — for your child's sake don't force the little one to swallow nauseating castor oil, violent calomel or harsh irritants like Cathartic pills. A teaspoonful of Syrup of Figs will have your child smiling and happy again in just a few hours. Syrup of Figs will gently clean, sweeten and regulate the stomach, make the liver active and move on and out of the bowels all the constipated matter, the sour bile, the foul, clogged-up waste and poisons, without causing cramps or griping.

With Syrup of Figs you are not drugging or injuring your children. Being composed entirely of luscious figs, senna and aromatics, it cannot be harmful. Full directions for children of all ages and for grown-ups plainly printed on the package.

Ask your druggist for the full name "Syrup of Figs and Elixir of Senna" prepared by the California Fig Syrup Co. This is the delicious tasting, genuine old reliable. Refuse anything else offered.

THE LUMBER INQUIRY.

Assistant Auditor of the Southern Pacific Railway a Witness in the Portland Investigation.

[BY A. P. NIGHT WIRE TO THE TIMES.]

PORTLAND (Or.) Sept. 4.—Taking of testimony was resumed today in the government's suit against the Southern Pacific Railroad Company to recover possession of 2,300,000 acres of land, most of which is in Oregon.

Assistant Auditor Robert Adams of the Southern Pacific Company was called upon to explain some of the financial statements of the Southern Pacific and Oregon and California roads, which he has filed as evidence. These had to do with the bond issues of the Southern Pacific Company and the accounts kept by the Southern Pacific Company with the Oregon and California in connection with the mortgage given by the latter to the former company secured by a bond issue placed through the agency of the Union Trust Company of New York.

In the statement of accounts between the Southern Pacific and the Oregon and California, based upon the supplementary lease of 1893, were found a large number of charges that had been made against the Oregon and California, which the government's counsel contends should not be made. On cross-examination, Special District Attorney Townsend brought out that the Oregon and California stock is owned almost wholly by the Southern Pacific, yet a lease is maintained which has a nominal annual rental of $5000 for the Oregon and California's property.

Assistant Auditor Adams did not find where this nominal charge had ever been paid, which the government seized upon as further evidence that the two railway concerns are one to all intents and purposes.

CASHIER UNDER ARREST.

Employee of an Insurance Company in San Francisco Is Charged With Embezzling $10,000.

[BY A. P. NIGHT WIRE TO THE TIMES.]

SAN FRANCISCO, Sept. 4.—Fred W. Van Meter of Alameda, cashier and book-keeper of the Mutual Life Insurance Company in this city for fourteen years, was arrested today and charged with the embezzlement of $10,000 by Floyd E. De Great, general agent for the corporation.

"This is the end that comes to all fellows like me. It is the old story of wine, women and song," said Van Meter to the police.

Van Meter is 52 years old, married and has two children. The police have had him under surveillance for the past week.

VIGOROUS POLICE BILLY.

Illinois Man Said to Be Third to Die From Clubbing Inflicted by Zealous Policeman.

[By Federal (Wireless) Line to The Times.]

MARION (Ill.) Sept. 4.—[Special Dispatch.] Thomas Smothers, struck on the head by a club wielded by Policeman Abney, died today. Smothers is said to be the third man who has died as a result of a clubbing sustained at the hands of Abney. The Town Council is expected to start an investigation in the matter.

THREE DROP TO DEATH.

Airship Held by Hundred Soldiers Is Carried Off by Squall with Trio Clinging to Rope.

[BY CABLE AND DIRECT WIRE TO THE TIMES.]

BUDAPEST, Sept. 4.—[Exclusive Dispatch.] During a wind squall at Oerkeny today, an airship which was being held by 100 soldiers was carried off. Three of the men did not release their hold on the ship until it had risen to a height of 400 feet. Then they were unable to hold on any longer and dropped. All three men were killed instantly.

BILLION REPRESENTED.

CHICAGO, Sept. 4.—[By A. P. Night Wire.] Five hundred men from the United States and Canada, representing eighty-eight life insurance companies of western and southern States, with a business in 1911 of $1,333,309,999, attended the annual meeting of the American Life Insurance Convention here today. The convention will continue until Friday.

ST ANDREW'S BROTHERHOOD.

CHICAGO, Sept. 4.—[By A. P. Night Wire.] Twelve hundred persons attended the twelfth annual convention of the Brotherhood of St. Andrew, which opened today at the University of Chicago. The convention will continue four days.

New Millinery
For Early Fall
Street Hats
Suit Hats
Dress Hats
$5.00

—Our Millinery Department is fast becoming famous for the line of $5 hats it features.
—Street hats, dress hats and suit hats of velvet, plush and felt in the new small and medium shapes as well as large models.
—Some of them are trimmed with novelty feathers, wings, ribbons and laces. Others have trimmings of fancy ostrich marabout.
—The season's most clever trimming ideas will be found in this splendid assortment in all the desirable color combinations as well as black and white.

ARTHUR LETTS Broadway Dep't Store
HOME 10571. BDWY 4944. BROADWAY COR. 4TH. L.A.

"West Adams"
Only $590 and Up
"Washington Boulevard"
Right Between
These Magnificent Thoroughfares
(Within the Straight 5 Cent Car Fare.)

And Adjoining The Very Finest Residence District Of This Great City—We Are Selling (And Selling Them Rapidly) ABSOLUTELY PERFECT HOME SITES, With The BEST IMPROVEMENTS INCLUDED, At These PROFIT MAKING PRICES And WONDERFULLY EASY TERMS—As LOW As

Only $20 Cash—Only $10 Monthly.

WITHOUT Interest

For The First 2 Years. COMPARE WITH EVERYTHING — EVERYPLACE. You'll Find That THESE LOTS—THE VERY BEST—Are ACTUALLY CHEAPER Than "Cheap Lots In The Cheap Districts"—And On BETTER TERMS. You Only Have To Stand On This Magnificent Property And "LOOK BACK" At Los Angeles—The BEST PART OF IT — COMING THIS WAY And ALMOST HERE—TO FULLY APPRECIATE THE WONDERFUL FUTURE AND THE TREMENDOUS PROFITS ABSOLUTELY CERTAIN FOR EVERY BUYER AT THESE PRICES AND TERMS. The Great Improvements In Store For These Two Thoroughfares (Already Started) Will Alone ADD THOUSANDS TO VALUES. The "Double Tracking" Of the "WEST ADAMS" Car Line To Our Tract Is NEARING COMPLETION And All Of the Cars Will SOON RUN DIRECT To The Property. When "ADAMS" Is PAVED—"Washington" Is ALREADY PAVED TO THE SEA—And SEVERAL HUNDRED FINE HOMES Erected In Our Big Subdivision, With Its Own Miles of Beautiful Streets, TODAY'S LOTS AT ONLY $590 And Up Will EASILY Have DOUBLED IN VALUE. GO OUT AND SIZE UP THE SITUATION—You Will Say That We HAVE NOT EXAGGERATED. But To Take Advantage OF THIS GREAT OPPORTUNITY YOU MUST ACT AT ONCE. All Of These Improvements, And The Many Sales, MUST SOON FORCE PRICES UP. And There'll Be "Many An Advance" Over TODAY'S LOW PRICES, Within the Next Few Months. RIGHT NOW Is The ONE BEST TIME—

Go Out This Very Day and Secure Yours

Take the "WEST ADAMS" car with front sign, "THROUGH CAR," and ride clear to END OF LINE. Our office RIGHT THERE—OPEN ALL DAY—EVERY DAY.

Victor G. Kleinberger
F. H. Edwards, Subdividers
MAIN OFFICE—200 H. W. Hellman Bldg.

We Can Replace Them Without a Plate

The work is guaranteed to look natural, feel natural, and for masticating purposes equal to Nature's own. We make Restoration Plates, which do wonders towards restoring the mouth to its youthful lines and appearance. Our Combination Plates used where one or more teeth remain in the mouth, are self-supporting and roofless. Every facility for doing high-class dentistry is ours, and our prices are very reasonable. Each piece of work is guaranteed. Isn't that fair enough?

Office Hours:
8 to 6: Sundays 9 to 12
Dr. W. F. Huddel
Reliable Dentist
302½ S. BROADWAY, COR. SECOND.

Smith's HOTEL BLEND COFFEE 25¢ Per Lb.
-ROASTED FRESH DAILY-
124-126 S. Spring St. MAIN 8132. HOME 8132.

THE CONSERVATIVE INVESTMENT COMPANY'S present income from rentals alone is $140,000 per year. Other sources of profit are the increase in land values and from subdivisions and building operations. Don't let your money remain idle—make it work for you while you sleep. Others have gotten rich this same way, why not you? Now is the time to buy shares before they increase to ten times their present value. Buy shares today at 32½c. TWELVE PER CENT. a year on par was the rate of dividend declared by Conservative Investment Co., payable August 28. You can buy shares now at 32½c. Shares advance to 35c after Sept. 9th. Send in your order NOW. Office open evenings. CONSERVATIVE INVESTMENT CO., 408 West Sixth St. Phones: Home A2043, Main 2043. Call or write today for free booklet. "Watch Conservative Shares Grow."

Take-in Time
the proper help to rid your system of the poisonous bile which causes headaches, flatulence and discomfort. By common consent the proper—and the best—help is
BEECHAM'S PILLS
Sold everywhere In boxes 10c., 25c.

(Continued on Thirteenth Page.)

PITH OF THE DAY'S NEWS FROM THE MIDDLE WEST.

[BY DIRECT WIRE TO THE TIMES.]

CHICAGO, Sept. 4.—[Exclusive Dispatch.] The hot wave always lurking in this vicinity, returned today with an east wind of eleven miles, which drove away the cool lake breeze of yesterday. One Kansas City visitor died of the heat in a hotel and there were numerous prostrations. Forecasters predict hot weather all through September. Maximum temperature 83 degs., minimum 70 degs. Other temperatures:

	Max.	Min.
Alpena	70	52
Bismarck	94	68
Cairo	94	76
Cheyenne	80	54
Cincinnati	90	70
Cleveland	76	70
Concordia	96	76
Davenport	94	72
Denver	88	56
Des Moines	90	72
Detroit	78	64
Devil's Lake	82	56
Dodge City	92	70
Dubuque	92	70
Duluth	70	60
Escanaba	64	54
Grand Rapids	84	64
Green Bay	74	58
Helena	50	44
Huron	94	70
Indianapolis	90	70
Kansas City	94	74
Marquette	70	56
Memphis	92	76
Milwaukee	74	64
Omaha	90	74
St. Louis	90	76
St. Paul	90	70
Sault Ste. Marie	74	52
Springfield, Ill.	94	70
Springfield, Mo.	92	70
Wichita	94	72

INFANT BURGLARS.

[By Federal (Wireless) Line to The Times.]

CLARKSBURG (W. Va.) Sept. 4.—Joseph Angotte, aged 5; Sam Paulidine, also 5, and the latter's brother, Benny, who is only 4, confessed when arrested yesterday by Police Chief Brooks that they committed two burglaries last evening in the wholesale district, but owing to their tender years they were released without prosecution after a stern lecture. They broke a window of the Williams Hardware Company store, and collected a pile of shotguns, revolvers, knives and sporting goods, but were scared away when the assistant manager came to the office after mail. They also broke into the United States Express Company's repair shop and stole boxes of bolts and paints which were found at their homes.

DISPUTE OVER LEADER'S DEATH.

[BY A. P. DAY WIRE TO THE TIMES.]

CHICAGO, Sept. 4.—W. C. Platt of this city, who served under Gen. John H. Morgan, the Confederate cavalry leader, today took issue with the recent statement of Mrs. L. F. Larue of Cherokee, Okla., that Gen. Morgan was not killed by Union soldiers but escaped, and under the name of Dr. John M. Cole, lived and died in Kansas. Before a soldiers' reunion in Guthrie, Okla., Mrs. Larue was reported to have declared that Gen. Morgan was her father, and that he died in 1899, and was buried near Vian, Okla. "Mrs. Larue must be mistaken," said Mr. Platt, "for Gen. John H. Morgan was killed at Greenville, Tenn., after his escape from the Columbus (O.) prison."

CIVIL SERVICE RULE VICTIM.

[BY A. P. NIGHT WIRE TO THE TIMES.]

CHICAGO, Sept. 4.—Federal civil service rules, it was announced today, were responsible for the dismissal of Harry D. Taft, a cousin of President Taft, from a minor clerkship in the United States customs office. Young Taft passed a Federal civil service examination and was given a temporary appointment a year later. At the end of its expiration no permanent place could be found for him as the civil service rules provide that no temporary employee shall be given a permanent position after a lapse of more than a year after taking the examination.

GIRLS LEAP FROM WINDOW.

[BY A. P. NIGHT WIRE TO THE TIMES.]

CHICAGO, Sept. 4.—Thirty girls were forced to leap out of second-story windows to escape death today when an explosion caused by benzine vapor, wrecked a building occupied by a dyeing and cleaning establishment. Rudolph Spinner, foreman of the establishment, was crushed to death in the wreckage. Several of the girls were seriously injured. One girl, who escaped by jumping out of a window, was picked up unconscious and with both legs fractured. Others in rushing to reach the stairways, were knocked down and trampled.

JUST RESENTMENT OF TAUNT.

[BY A. P. NIGHT WIRE TO THE TIMES.]

CLEVELAND (O.) Sept. 4.—Paul Czolgosz, father of Leon Czolgosz, who assassinated President McKinley, was complimented by Municipal Judge Levine today for having thrashed Synathe Rusinskiel, who taunted Czolgosz for his son's act. Judge Levine said: "Czolgosz was taunted by Russinski and five companions because of his son's rash act. In this case the father is not responsible for his son's sins. Czolgosz should have whipped the whole bunch."

SOLDIER'S SON BADLY BURNED.

[BY A. P. DAY WIRE TO THE TIMES.]

SHERIDAN (Wyo.) Sept. 4.—The 4-year-old son of Lieutenant Wells, Fourteenth Infantry, died here early today from burns, caused by his jumping on an ash can. The lid turned, causing the boy to alight waist deep in live coals. The boy's father now is on duty on the Mexican border.

CHICAGO MALES UNGALLANT.

[BY A. P. NIGHT WIRE TO THE TIMES.]

CHICAGO, Sept. 4.—For the second time within five months, Chicago women have failed to gain approval for the equal suffrage movement from male citizens. The failure has been registered in the result of the attempt to gain 100,000 signers to petitions that a proposition granting equal suffrage under the public policy act to be submitted to the voters on the November ballot. Last night it was learned that 30,000 names were lacking.

Lux Orientalis.

LIGHT FROM THE EAST ON THE LIVING ISSUES.

[BY FEDERAL (WIRELESS) LINE TO THE TIMES.]

NEW YORK BUREAU OF THE TIMES, Sept. 4.—[Special Dispatch.] The following editorial comments on topics of the hour are printed in eastern papers:

DEMOCRATIC SPECTACLES.

THE VERMONT ELECTION.

[New York World, Sept. 4:] If the Vermont verdict means anything, it means a Wilson landslide in November. The Democrats have more than held their own and when they can do this in Vermont they can do it in every State in the Union. As for Roosevelt Progressive party on the basis of its Vermont showing, it will not poll enough votes to make a formidable factor in the election, but it will poll enough votes to overwhelm the regular Republican party in disaster.

WOMEN AS CONDUCTORS.

ANTIDOTE FOR MASHERS.

[New York Sun, Sept. 4:] In one of the numerous royal cities which lie west of New Jersey a woman has applied for a position as conductor on a street car. She has expressed the opinion that street car conducting is a proper and desirable calling for women. Unhappily, the time does not appear to be ripe yet for the employment of women as conductors on the cars of these cities. Whether it were the leering young masher or the boisterous exponent of the national game going to and from the field of battle, his tactics might not be such as mere woman could overcome. Unless, happy thought, the magistrates could be interested to recommend for such berths, all those young women who were annoyed by mashers and have them arrested. There is no doubt that if enough of this variety of the female of our species could be secured, as conductors, travel on public cars, either on the surface or down the tunnel, would speedily become a thing of satisfaction.

THE REDUCTANT LILY.

LONG MEMORIES.

[New York Times, Sept. 4:] Mrs. Langtry's fear that after she has been paid for her performances in her forthcoming tour of the American "vaudeville" nothing will be left for the orchestra and the cleaners, may be quickly dispelled. The musicians and the scrubbers belong to unions. They will be paid or there will be no show. Mrs. Langtry's reluctance to accept the engagement is easily understandable. She first appeared here in 1884, and she was Mrs. Langtry then. This is 1912. Some of the frequenters of the vaudeville are short of hair and breath, but have long memories. Comparisons are odious but Mrs. Langtry is coming to get the money. For 160 years the leaders of English drama have come here to get money and sometimes they have got it. We fancy Mrs. Langtry will get it this time.

RETINA CARRIES INITIALS.

Pre-Natal Influence Apparently Causes Mysterious Phenomenon that Is Puzzling Physicians.

[BY A. P. DAY WIRE TO THE TIMES.]

PHILADELPHIA, Sept. 4.—Physicians here are attempting to explain the phenomena of certain lettering observed on the retina of the eyes of 2-year-old John Dugan of this city.

Mirrored in his eyes are two distinct letters, each a quarter of an inch high. They are the initials of the name decided upon by the boy's parents before he was born. That name was John Dugan, the name the boy now bears. In the middle of John's right eye is the print of a graceful "J" while in the left eye is similarly set the initial "D." The child's eyesight is perfect.

DULY IMPRESSED BY PANAMA.

School Teachers From Los Angeles and Other State Points Reach San Francisco After Long Tour.

[By Federal (Wireless) Line to The Times.]

NEW YORK BUREAU OF THE TIMES, Sept. 4.—[Special Dispatch.] A group of California school teachers and graduates of Leland Stanford University, who are on a sight-seeing tour, arrived in the city, and are at the Imperial Hotel. Since they left San Francisco, on July 3, the greatest impression of wonderment they received was their tour through the Panama Canal, which they made by rail.

Those in the party are Mrs. Alice Kirby, Oakland; Miss Shirley Hyatt, Sacramento; Miss Alice Baker, Sacramento; Miss Sophie Burdois, Los Angeles; Miss Marguerite Hyatt, Los Angeles; Miss Hazel Bardin, Salina; Miss Eulia Richardson, Los Angeles; Mrs. J. J. Burke, Sacramento; Miss Margaret Black, Salinas, and Miss Ines Hyatt, Sacramento.

NOT READY FOR CITIZENSHIP.

Applicant, Who Sees Green Stripes in American Flag, Believes Bull Moose to Be Select Man.

[BY A. P. DAY WIRE TO THE TIMES.]

BOSTON, Sept. 4.—A man, who declared that the American flag was green, white and blue, and insisted that Theodore Roosevelt was a select man of the town of Dedham, failed to get his naturalization papers, here today.

WILD INVADE LOS ANGELES.

NEW YORK BUREAU OF THE TIMES, Sept. 4.—[Special Dispatch.] Mr. Miguel Sigaldi, grand opera impresario of Mexico City, anticipates invading American territory this season and a project is pending to tour California, appearing in Los Angeles in the Auditorium and at the Cort Theater, San Francisco. Sigaldi said that Alessandro Bonci will be the leading member of his company and Mme. Lina Cavaljeri his leading soprano.

San Francisco Hotels.

HOTEL STEWART
San Francisco
Geary St., above Union Square.
European Plan $1.50 a day up
American Plan $3.00 a day up
New steel and brick structure. Every comfort and convenience. A high class hotel at very moderate rates. In the center of theater and retail district. On car lines transferring to all parts of city. Electric omnibus meets all trains and steamers.
Hotel Stewart

HOTEL TURPIN
Newest and Most Popular Commercial Hotel—17 Powell St., nr. Market, SAN FRANCISCO, CAL.
Six stories of solid comfort; 19 first-class eating houses within 1 block. Rates $1, $1.50 to $4 per day; 225 rooms; not a dark room in the house.
F. L. & A. W. TURPIN, Props. & Mgrs.
Reinforced Concrete Building.

HOTEL ST. JAMES
Van Ness Ave. near McAllister, SAN FRANCISCO.
Highest class family hotel in the West at reasonable rates. $30,000 spent in improvements. Beautiful lobby, 3500 sq. ft.; cafe and cafeteria in connection. Take No. 5 McAllister St. car at Market St., or cab at our expense.
Rates 75c day, $3.00 week up.
EDWIN SELIG, Prop.

Unsung.

SACRIFICE LIFE TO SAVE OTHERS.

TWO HEROES GO TO THEIR DEATH IN CHICAGO.

Flagman and a Street Car Motorman Choose to Stick to Their Posts of Duty Rather Than Seek Shelter for Themselves—Two Accidents as Many Hours Apart.

[By Federal (Wireless) Line to The Times.]

CHICAGO BUREAU OF THE TIMES, Sept. 4.—[Special Dispatch.] Two heroes died in the discharge of their duty in Chicago today, that others might live.

Little more than two hours apart, a railroad flagman and a street car motorman chose to stick to their posts rather than to save their own lives at the cost of others entrusted to their care.

Patrick Gissinger, past middle life and employed by the Chicago, Milwaukee and St. Paul Railway as a crossing guard, was the first; James Johnson of La Grange, running a car on the La Grange line of the suburban traction system, was the second.

Gissinger leaped in front of a freight train and headed off a team of horses, the driver of which had ignored the danger flag.

Johnson, the motorman, was driving his car, heavily loaded with passengers on their way to work, toward the place where the suburban line crosses the tracks of the elevated railway at Fifty-second avenue and West Twenty-second street. The tracks of the elevated road are at street level here.

A four-car train on the elevated tracks swung into view as Johnson was heading into the crossing at full speed. There was just a chance for life for the motorman if he stuck to his post and there was almost no danger for him if he jumped.

But to jump would mean a collision with probably certain death for a score or more of the fifty passengers on the car, while to tighten the brakes and reduce speed meant that the motorman would be killed.

After the cars had crashed the motorman's body was dug out of the wreckage. He had stuck and the injuries to the passengers numbered only eight; none of whom was severely hurt.

DR. W. J. M'GEE.

Anthropologist, Geologist, Author and Explorer of Tiburon Island Is Dead at National Capital.

[BY A. P. NIGHT WIRE TO THE TIMES.]

WASHINGTON, Sept. 4.—Dr. W. J. McGee, noted anthropologist, geologist and author, died here today from a cancerous growth. Dr. McGee was taken seriously ill several weeks ago. He was born in Dubuque county, Iowa, fifty-nine years ago.

Dr. W. J. McGee made many contributions to science and his work was known throughout the world. In 1883 he became geologist in the United States Geological Survey and spent seven years surveying and mapping 300,000 square miles in southeastern United States.

One of his most important works was the exploration of Tiburon Island, Gulf of California, where he made a study of a savage tribe of people never before recorded. He was then ethnologist of the Bureau of American Ethnology.

Dr. McGee never had a surname other than "W. J." and always signed and insisted that he be addressed by those initials without periods after them.

He was married in 1888 to a noted physician, Anita Newcomb, daughter of the late Prof. Simon Newcomb, lecturer in hygiene at the University of California in Berkeley, Cal.

Typhoon Sweeps Formosa.

AMOY (China) Sept. 4.—[By Cable and A. P.] A typhoon last Thursday destroyed many streets in the city of Taihkohu, the capital of Formosa, and also destroyed the northern districts of the island. The tea crop was not seriously damaged.

City Restaurants.

THE CHRISTOPHER TEA ROOM
DAINTY AND ARTISTIC
Is Worth Seeing.
551 South Broadway.

Lunch and Dine at Jahnke's
1st and Spring
Always noted for their fine cooking and first-class service.

Superb Routes of Travel.

Half Fare 25c
For the Round Trip---Children 15c
TO
SANTA MONICA
OCEAN PARK
VENICE
REDONDO BEACH
FRIDAY SEPTEMBER 6th
Extra Car Service Over All Lines
TICKETS MUST BE PURCHASED AT STATIONS BEFORE BOARDING CAR
Pacific Electric

UNION PACIFIC
STANDARD ROAD OF THE WEST
NEW AND DIRECT ROUTE TO
YELLOWSTONE NATIONAL PARK.
Protected by Automatic Electric Block Safety Signals
723 Miles of Double Track—Heavy Rails—Dustless Roadbed
EXCURSIONS
Eastbound

DENVER AND RETURN	$ 85.00
OMAHA AND RETURN	60.00
KANSAS CITY AND RETURN	60.00
ST. PAUL AND RETURN	72.50
ST. LOUIS AND RETURN	75.00
CHICAGO AND RETURN	72.50
NEW YORK AND RETURN	108.50

SEE US FOR SALE DATES.
Salt Lake-Denver Route
Ticket Office 120 West Sixth Street, Los Angeles.
H. O. WILSON, Gen'l Agent.
Telephones: Main 898; F6702.

NO EXTRA CHARGE FOR BERTH OR MEALS.
Steamships GOVERNOR, carrying 507 passengers. PRESIDENT, carrying 500 passengers.
SAILING THURSDAYS
San Francisco Seattle or Tacoma
$8.35 1st class. $5.35 2d class. $19.35 1st class. $15.35 2d class.
Steamship Queen carrying 207 passengers.
SAILING SUNDAYS
San Francisco $7.35 1st class Seattle or Tacoma $25.35 1st class
$5.35 2d class $15.35 2d class
Through tickets to all points in United States or Canada via San Francisco, Seattle, Victoria or Vancouver.
San Diego Daylight Excursions every Wednesday and Saturday morning, $2.50 one way.
Right of Service. Large Modern Steamers.
Ticket Office, 849 So. Spring St. Phones—Home A3333, Main 47.

ALL RATES INCLUDE BERTH AND MEALS.
The San Francisco and Portland S. S. Co.
Steamships Beaver-Bear-Rose City.
Passenger License 839 842 491.
NEWEST MODERN COASTWISE STEAMERS.
For San Francisco, Astoria, Portland. Sailings: September 4, 10, 15, 20, 25, 30; October 5, 10, 15, 20, 25, 30. $8.35 and $7.35 First Class. $5.35 Second Class.
SAN FRANCISCO. Excursion Rates to All Eastern Points.
Pacific Mail Steamship Co.
S.S. Manchuria, S.S. Mongolia, S.S. Korea, S.S. Siberia. For Honolulu, Japan, China, Manila and Around the World Tours.
PANAMA LINE—SEE THE CANAL—LOW EXCURSION RATES.
Steamer CITY OF PARA, Passenger License 71, October 2nd. For South America and New York. Steamers from San Francisco, for Mexico, Central America, Panama and New York, 3rd, 13th and 23rd of each month.
A. OTTINGER, Gen'l. Agt. C. G. KRUEGER, Dist. Pass. Agt.
Phones—Home A3761, Sunset Main 1904. 317 South Spring St.
San Pedro Office, Fifth and Beacon Sts.

GREAT NORTHERN RAILWAY
Special Excursion Rates
To Eastern Points
Optional Rail or Ocean Route to Portland or Seattle.
Get illustrated booklets and full information from
J. W. Phalon, T. F. & P. Agent, 606 So. Spring st.
Tel. Broadway 1316; Home F1364.

Cold Brook Camp Elevation 3500 feet. On the ice cold headwaters of the San Gabriel. Good wholesome home cooking. Boating on large lake. New management, new tents. Hellman Bldg. Peck-Judah Co., or Times Information Bureau.

Oakglen Lodge 5000 Feet Elevation OPEN ALL THE YEAR. Full information with the Peck-Judah Co., 612 South Spring St. Or, address Miss A. M. Woodford, 215 West Cypress Ave., Redlands, Cal. Phone Redlands Exchange, Suburban 9025.

Deer Park Springs Lake Tahoe SNOW SLIDES AND FLOWERS. Fine fly-fishing in lakes and streams. Mountain climbs. Tennis, livery, dairy. Excellent table. Southern California references. Address owner, MISS CHANDLER, Deer Park, Lake Tahoe, Cal.

Mt. Wilson Hotel and Strain's Camp
6000 Elevation. California's unique mountain resort. AUTOMOBILE STAGE leaves daily, 2 P.M., Los Angeles Office, 306 Mercantile Place; phones F7503, Bdwy. 1643, or 55 Pasadena. H. D. DIFFIN, Representative. F. H. ROSS, Manager.

Seven Oaks Mountain Quail and Gray Squirrel shooting opens Sept. 1st. Will be extra good this year. Every comfort for yourself and family. Address Manager Seven Oaks, Redlands. See Peck-Judah, 612 S. Spring street.

Camp Bonita Formerly Scott's Camp. Picturesquely located at junction of San Gabriel and Cattle Canyons. Elevation 2500 feet. BEST TROUT FISHING IN THE CANYON. Tents with board, $12.50 per week. Housekeeping tents, $5.00 and $9.00 per week. General Store. Daily stage leaves Azusa 9 a.m. Information at Times Information Bureau and Peck-Judah City office, 325 W. Third St. Phones A3325, Main 285. HENRY WILLARD, Owner.

Forest Home A mile high. Accessible by auto. Trails to Greyback and San Bernardino peaks. A rushing stream, wild canyons, tennis court. U. S. P. O., store, phone, etc. Everything required for comfort found here. Boarding and light housekeeping. Finest resort and dining hall in Southern California. Table to correspond. For information—Times, all Santa Fe agents and 50 other cabinets give you a circular, or phone Forest Home via Redlands.

City Restaurants.

Cafe Bristol
IT'S FREE—The entertainment, restful atmosphere and rare cuisine.
Fourth and Spring

THE TIMES
FREE INFORMATION BUREAU
617-619 South Spring Street
ADVERTISING COPY AND SUBSCRIPTIONS RECEIVED.
THE TIMES FREE INFORMATION AND RESORT BUREAU is for the use and benefit of persons seeking interesting routes of travel, desirable places of recreation and recuperation at the seashore or in the mountains.
Particulars are furnished by competent attendants and by correspondence to the general public regarding rates and attractions of railroad and steamship lines, resorts of pleasure and health resorts. Photographs, descriptive circulars and time tables of the various routes are kept on hand for inspection and distribution. Times readers can obtain in a few minutes without the delay incident to writing for it, all the information necessary for a safe and enjoyable journey or vacation. This service is absolutely free.
PERSONS CONTEMPLATING VISITING LOS ANGELES ARE REQUESTED TO HAVE THEIR MAIL ADDRESSED TO THIS BUREAU.

Resorts.

New Arlington Hotel
Santa Barbara
Absolutely Fireproof—Tourists' Headquarters
All Outside Rooms—Private Lavatories with Hot and Cold Water in Rooms—Perpetual May Climate
E. P. DUNN, Lessee

HOTEL DEL MONTE
The Southern Pacific Company sells tickets between San Francisco and Los Angeles with ten-day stopover privilege at
Beautiful Del Monte
Do not miss this chance to see and enjoy THE MOST FAMOUS RESORT AND GOLF LINKS IN AMERICA.
Del Monte Rates, American plan only $4.00 per day up.
$14.00
PACIFIC GROVE HOTEL
Under same management and close to Del Monte. Guests entitled to all Del Monte privileges.
Pacific Grove Rates, American plan only $2.50 per day up.
Hotel Del Monte—Del Monte, California

SPEND ADMISSION DAY
Santa Catalina Island
Avalon Canvas City. Island Villa. Hotel Metropole
Fishing is Good for Yellowtail, Leaping Tuna and the Giant Sword Fish
Concerts Every Evening by the Famous Santa Catalina Island Marine Band
Banning Co., Agts., 104 Pacific Elect. Bldg.

Idyllwild
A mile high among the pines of Southern California. On the San Jacinto Mountain. Reached by the Banning-Idyllwild Stage. Best mountain hotel in Southern California. Open from June 15th to September 15th. Tents and cottages in conjunction. Housekeeping tents and cottages. Hunting, saddle horses, livery—tennis—bowling—mountain trails, etc. Send for booklet and full information to
Idyllwild Mountain Park Company
STRONG & DICKINSON, Agents, 147 S. Broadway, Los Angeles, Cal.

Beverly Hills Hotel
This superb hotel is under the personal management of MRS. M. J. ANDERSON, well known as the former manager of Hotel Hollywood. The new hotel commands a view of Southern California, situated midway between Los Angeles and Santa Monica. Phone 56053; Sunset, Hollywood 4. BEVERLY HILLS, CAL.

RADIUM SULPHUR SPRINGS—Melrose Ave. and Van Ness Ave., Los Angeles
TAKE BATHS IN LIQUID SUNSHINE. NATURAL MINERAL WATER SPARKLES AND FOAMS LIKE CHAMPAGNE. Drink the same water—it's a natural curative mineral water. It purifies blood, keeps you young, revitalizes your whole body. HOT BATHS cure Rheumatism, Colds, Poor Circulation, Indigestion, Stomach, Liver, Kidneys, Bladder, Blood, Bright's, Nervous and Female Troubles. Makes skin velvety, stops hair falling out. Physician in charge. Send for booklet. Water delivered. Melrose ave. cars on W. 7th st. direct to springs. Telephone 5035.

HOTEL VIRGINIA
"THE SHOW PLACE OF THE SOUTHLAND"
SEPTEMBER IS DELIGHTFUL AT LONG BEACH
Every outdoor diversion. Hotel Virginia is noted for excellence in cuisine and thoroughness of service.
CARL S. STANLEY, Manager.

Glenn Ranch
Now open. 20 miles northeast of San Bernardino in Lytle Creek Canyon. Elevation 3200. Good trout fishing. Send for booklet and folders at Times Information Bureau. Pacific Telephone 1200.
Bernardino. Address DOUGLAS CHAMPION, Proprietor, Keenbrook, Cal.

Wheeler's Hot Mineral Springs and Wheeler's Cold Springs
HUNTING, FISHING, SPORTS AND THE NATURAL HOT MINERAL BATHS. EXPERT ATTENDANTS.
WRITE MANAGER.

Camp Rincon West Fork San Gabriel Canyon. Daily Stage, 9:30 a.m. Number is a fine month in the mountains. Camest Pines and Court. Boarding or Housekeeping. Both phones. For folder, address Times Information Bureau, 617-619 So. Spring; Peck-Judah Co., 612 So. Spring, or H. W. Brinkerhoff, Azusa, California.

Ye ALPINE TAVERN Hotel and Cottages Mt. Lowe.
Remodeled and refurnished. Private baths and modern conveniences. Rooms $2. Meals a la carte at reasonable prices. No consumptives. Reservations at Electric Information Bureau, 6th and Main. Sunset Main 8500. Home 6500.

GLEN ALPINE SPRINGS—LAKE TAHOE
The Switzerland of Tahoe. Spend hot September at the Glen, where days and nights are cool and exhilarating. Trails to over thirty Alpine lakes and a dozen mountain peaks start at our hotel. Horseback riding. Tramping. Boating. Fishing. Camp Fire. Glen Alpine Spring. High class Table. Tents and Rooms. Open to October first. Inquire of Times Agents, Peck-Judah Information Bureau, or address C. M. Scarborough, Mgr., Glen Alpine Springs, California.

Los Angeles Hotels.

Rampart Apts.
G. E. Morrill, Mgr. West Sixth and Rampart streets. Between Westlake and MacArthur Park. In the heart of the beautiful Westlake district. The Rampart is a new, fire and sound proof building of concrete, finished in hardwood. Built-in buffets, tile bath rooms, with showers. Extra large clothes closets. Porcelain kitchens and steam heating systems. Spacious living, dining, bedrooms, kitchens, fully equipped. Large balconies, sun parlors, hall and billiard rooms, roof garden, etc. Elegantly furnished, surrounded by home-like atmosphere. Rates, $45 to $150 per month; charge for telephones, gas, electricity or daily cleaning. Unexcelled service. Select quarters. The magnificence of the Rampart excels in every respect any apartment house in New York. The management invites your inspection.

Huntley Apartments
1207 WEST THIRD STREET.
Ten minutes' walk from Third and Broadway cars. Crown Mill car line. New concrete building. Two, three, four and five-room housekeeping apartments. Two and three bedrooms. Two concrete tennis courts. MAIN 320; HOME 1320.

EL PALACIO HOTEL 406 Court Street. American Plan. A modern appointed family hotel, private baths, steam heat, elevator, tile and fireproof, observation tower and roof garden. No noise or dust. Cars pass every few minutes from Broadway special car. It is the highest point in Los Angeles from which the grandest view of the city, most beautiful grounds and one of the finest sunsets in California. Rates $50.00 per month up. Special rates by the year. Phones Private Exchange.

Burlington Apartments NINTH AND WESTLAKE
Housekeeping apartments, beautiful roof garden, drawing-room and sun parlor. Billiard tables, pool tables and telephones free to guests. Cars close to door.
F. J. NICHOLSON. Telephones—Wilshire 497, Home 10497.

St. Laurence Apartments
Seven rooms furnished. Mahogany decorations with Maple floors. Tiled bath, hot and cold water. Finest west of New York. 42 St. James Park. Take Pico car to Scarff St.

PICKWICK HOTEL and APARTMENTS
833 SOUTH GRAND. Under new management. This Hotel is being remodeled. Large spacious new lobby; gorgeously furnished; billiard room and dance hall; new cafe completed. Every attention given to the comforts of our guests. Rooms $1.00 per day up.
FRED GRIDER, Manager.

Golden Apartments Highest Class Apartment Hotel. More elegant than expensive. Quiet. Refined. Large, cool, airy rooms; immense lobbies and public parlors, elevator, garage, magnificent grounds. 1000 block Seventh street. Broadway 5004; 60643. LOWEST RATES.

HOTEL ALEXANDRIA
Fire Proof.
5th and Spring Sts. Los Angeles.

SPECIAL SUMMER RATES AT
Hotel Mount Washington
Until October 1st, 10 days for $25, including fare and delightful ride on the Mt. Lowe Electric. Elevation 1600 feet. Beautiful grounds, music and frequent dances. Only 15 minutes possible in 35 minutes by the Mt. Lowe and South Pasadena cars. For reservations call Sunset Main 1547. Write or phone for booklet.
L. M. WOODWARD, Manager.

Labor.

CTION TIE-UP OW IMMINENT

o Street-car Employees resent Ultimatum.

ny Officials Turn n Men's Proposition.

More Conference Booked o Settle Dispute.

[...ss (Wireless) Line to The Times.]

...AGO BUREAU OF THE ... Sept. 4.—[Special Dispatch.] ...um of Chicago car men: If ...ies company within twenty-...urs does not agree to a joint ...tion board, or that we arbitrate ...e company, and both com-...bide by the result, all negotia-...will be declared off and a gen-...ike of the surface men will be ...

...er traction officials: I will ...gree to the proposition. We ...ve separate arbitration boards ...company—L. A. Busby, presi-...hicago Railways Company.

...EATEN GENERAL STRIKE.

...relations between the dissatis-...ction employees and the com-...broke today and the union ...threaten a general strike of all ...traction employees before ...morrow. They have been as-...by the elevated men that the ...union will promptly order all ...members to join the ranks ...strikers, totally paralyzing Chi-...treet traction.

...AYOR DISCOURAGED.

...r Harrison, who has been the ...between the warring factions, ...declared that he was about ...aged with his thankless job and ...he more conference tomorrow ...would let the companies and ...employees go about their own ...

...New York financial backers of ...Chicago surface lines are on ...ay to this city and will arrive ...o'clock tomorrow morning. ...ave the last word, but it is ...they will back up their execu-...rs in declining to submit to a ...arbitration board.

...AGE SCALE AT ISSUE.

...unions want uniform pay and ...e conditions on the two surface ...r elevated lines, and com-...s have been offered to bring ...his result. The men accepted ...working scale of hours and ...ns, but rejected the proposed ...cales offered for both com-...

...sides are planning for the final ...ance tomorrow. The general ...ht tonight is that unless the ...companies accede to the de-...for the one board to settle all ...utes, that a strike is inevit-...The companies have made no ...ns for strike-breakers and a ...would practically paralyze the ...Ninety per cent. of the down-...workers live from three to fif-...miles from the center of the ...

Perseverance.

ES RENO, WILL TRY AGAIN.

HUTT NOT DAUNTED BY HER FIRST FAILURE.

...an Who Used to Be the Model ...r Artist Husband Who Called ... Earth's Handsomest Woman Stay in Nevada Until She Ob... a Decree of Separation.

[...DIRECT WIRE TO THE TIMES.]

...O, Sept. 4.—[Exclusive Dis...] Edna G. Hutt, who was re... a divorce by District Judge ... because she failed to substan...the charges in her complaint of ...desertion on the part of her husband, Henry Hutt, is now ...ring additional testimony to be ...ted to the court on September ...when the matter will again be ...up before Judge French.

...Hutt has settled down for a ...short stay as the occasion may ...e. She has stocked her home ...provisions and again entered into ...life of the divorce colony.

...ditions are now being prepared ...Hutt to substantiate the deser... charges and they are expected to ...strengthen her case that it will ...unnecessary to file more serious ...

...The court refuses a decree on ...ber 16 Mrs. Hutt may file ...e of cruelty as she did in New ...k is a suit instituted there for ...ce. In that case she as...Hutt cursed and struck her.

...D HAND AT POCANTICO.

...d Held at Bay by Desperate ... Who Had Duel With Em... of John D. Rockefeller.

...(Wireless) Line to The Times.]

...STOWN (N. Y.) Sept. 4.—...Dispatch.] Joseph Drago, ...er of a fruit store and an em... on John D. Rockefeller's es... approached at noon today by ...er of the Black Hand Society ...was demanded from him.

...refused to pay over the ...and a pistol duel took place in ...square. Drago shot the ...Hand agent in the leg and then .... The agent held the crowd ...at the point of a revolver and ...escape along the railroad. ...was later captured by Po... Creger. Drago pulled his ...the policeman, but he cowered ...under a barn, when Creger ...his revolver. Creger ...him out and caught him in ...lot.

...Black Hand agent was then ...the police engaging an auto... and driving south to Hastings, ...he could be found. ...runs his fruit store while ...the Rockefeller estate.

...not tell the police any... that the Black Hand ... It was said tonight ...deputy sheriffs at Pocantico ...possible rums interesting de... which they would not say.

TIMES
RMATION BUREAU
uth Spring Street
AND SUBSCRIPTIONS RECEIVED.
AND RESORT BUREAU is for the
esting routes of travel, desirable hotels
eashore or in the mountains.
mpetent attendants and by correspondence
ractions of railroad and steamship lines,
ephs, descriptive circulars and transportation
and distribution. Times readers can obtain
dent to writing for it, all the information
vacation. This service is absolutely free.
ISITING LOS ANGELES ARE INVITED
TO THIS BUREAU.

Resorts.

ington Hotel
a Barbara
—Tourists' Headquarters
Private Lavatories With
ay Climate
DUNN, Lessee

EL MONTE
any sells tickets between San Francisco
day stopover privilege at
ful Del Monte
see and enjoy THE MOST FAMOUS RE-
IN AMERICA.
plan only $4.00 per day up.
GROVE HOTEL
d close to Del Monte. Guests entitled
an plan only $2.50 per day up.
—Del Monte, California

ISSION DAY AT
talina Island
and Villa. Hotel Metropole.
Yellowtail, Leaping Tuna
lant Sword Fish
Famous Santa Catalina Island Marine Road.
04 Pacific Elect. Bldg.

A mile high among the pines. The
of Southern California. On the San
Mountain. Reached by the Santa
Element; thence by automobile and
Best mountain hotel in Southern
Open from June 15th to September
housekeeping tents and cottages. Trout
—mountain trails, etc. Send for folder
Mountain Park Company
nts, 147 S. Broadway, Los Angeles, Cal.

Hills Hotel
anagement of MRS. M. J. ANDERSON AND
Hotel Hollywood. The new ideal summer
between Los Angeles and Santa Monica.
HILLS, CAL.

SPRINGS—Melrose Ave. and Gower
Los Angeles.
SUNSHINE. NATURAL MINERAL WATER.
IKE CHAMPAGNE. Drink the most radical
ies blood, keeps you young, revivifies, rejuve
heumatism, Colds, Poor Circulation, Sciatica,
, Blood, Bright's, Nervous and Female Tro
Physician in charge. Send for Booklet.
st. direct to springs. Telephone 29401.

SHOW PLACE OF THE SOUTHLAND"
MBER IS DELIGHTFUL AT LONG BEACH
oor diversion. Hotel Virginia is noted for
n cuisine and thoroughness of service.
CARL S. STANLEY, Manag.

Now open. 30 miles northwest San
sardine in Lytle Creek Canyon,
time $2.50. Good trout fishing.
tion and folders at Times Information
Bureau. Pacific Telephone 5-9-91
PSON, Proprietor, Keenbrook, Cal.

Springs
Springs
HUNTING, FISHING, OUTDOOR
SPORTS AND THE BEST
URAL HOT MINERAL WATER
BATHS. EXPERT BATH
TENDANTS.
WRITE MANAGER.

Gabriel Canyon. Daily Stage, 9:30 a.m.
outh in the mountains. Cement Plunge and
phones. For folder, address Times Information
Co., 623 So. Spring, or H. W. Briggs, Manager.

AVERN Hotel and Cottages.
Mt. Lowe.
aths and modern conveniences. Rooms $1.0
es. No consumptives. Reservations at Pacific
dain. Sunset Main 8800. Home 60391.

RINGS—LAKE TAHOE
ptember at the Glen, where days and nights
irty Alpine lakes and a dozen mountain
amping. Boating. Fishing. Camp Fire.
ooms. Open to October first. Inquire of
or address C. M. Scarborough, Mgr., Glen Alpine

geles Hotels.

E. Morrill, Mgr., West Sixth and
reets. Between Westlake and
the heart of the beautiful Westlake and
levard district. The Rampart is a new,
rete, finished in hardwood. Built-in buffets
xtra large clothes closets, perfect
ving, dining, bedrooms, kitchens,
ball and billiard rooms, roof garden, etc.
ne atmosphere. Rates, $45 to $120.
fully cleaning. Unexcelled service.
rt excels in every respect any apartment
ur inspection.

ntley Apartments
1207 WEST THIRD STREET.
tes' walk from Third and Broadway
car line. New concrete building.
ve-room housekeeping apartments.
t tennis courts. MAIN 320. HOME 1016

Court Street. American Plan.
inted family hotel, private baths,
garden. No noise or dust. Pure air,
the highest point in Los Angeles County.
l grounds, and one of the grandest
ical rates by the year. Phones F4124, Main 8

ments NINTH AND BURLINGTON
WESTLAKE DISTRICT.
garden, drawing-room and amusement hall.
phones free to guests. Cafes close by.
otes—Wilshire 497. Home 10497.

e Apartments
tions with Maple floors. Turkish rugs
of New York. 42 St. James Park.

L and APARTMENTS
nagement. This Hotel is being remodeled
billiard room and dance hall; nearly over
forts of our guests. Reasonable rates.
FRED GEORGE, Manager.

ments Highest Class Apartments
Hotel. More Comfort for
expense than Home.
Large, cool rooms with
garage, magnificent grounds. 2120 W
OWEST RATES.

SPECIAL SUMMER RATES AT
Hotel Mount Washington
Until October 1st, 10 days for $25, including
fare and delightful ride on incline railway.
Elevation 1600 feet. Splendid tennis courts,
music and frequent dancing parties every
possible in 25 minutes by electric cars from
South Pasadena cars. 'Phones 31807, Main
3547. Write or phone for illustrated booklet.
J. M. WOODWARD, Manager.

Labor.

ACTION TIE-UP NOW IMMINENT

Street-car Employees Present Ultimatum.

Officials Turn Men's Proposition.

More Conference Booked to Settle Dispute.

[Special (Wireless) Line to The Times.]
CHICAGO BUREAU OF THE TIMES, Sept. 4.—[Special Dispatch.] Unless the men of Chicago car men: If company within twenty-does not agree to a joint board, or that we arbitrate company, and both com-abide by the result, all nego-will be declared off and a gen-of the surface men will be

traction officials: I will to the proposition. We separate arbitration boards company.—L. A. Busby, presi-Chicago Railways Company.
GENERAL STRIKE.
relations between the dissatis-employees and the com-broke today and the union threaten a general strike of all traction employees before tomorrow. They have been as-by the elevated men that the unions will promptly order all members to join the ranks brothers, totally paralyzing Chi-street traction.

MAYOR DISCOURAGED.
Harrison, who has been the between the warring factions, declared that he was about sumed with his thankless job and the more conference tomorrow would let the companies and employees go about their own

New York financial backers of Chicago surface lines are on way to this city and will arrive o'clock tomorrow morning. have the last word, but it is they will back up their execu-are in declining to submit to a arbitration board.

PACE SCALE AT ISSUE.
unions want uniform pay and conditions on the two surface and elevated lines, and com-have been offered to bring the result. The men accepted working scale of hours and pay, but rejected the proposed unions offered for both com-

panies are planning for the final tomorrow. The general tonight is that unless the companies accede to the de-of the one board to settle all that a strike is inevit-The companies have made no for strike-breakers and a could practically paralyze the forty per cent. of the down-workers live from three to fif-miles from the center of the

Perseverance.

ES RENO, WILL TRY AGAIN.

WIFE NOT DAUNTED BY HER FIRST FAILURE.

Who Used to Be the Model Artist Husband Who Called Reno's Handsomest Woman Stay in Nevada Until She Ob-tained a Decree of Separation.

[SPECIAL WIRE TO THE TIMES.]
RENO, Sept. 4.—[Exclusive Dis-patch.] Edna G. Hutt, who was re-fused a divorce by District Judge Talbert because she failed to substan-tiate the charges she charged in her complaint of desertion on the part of her husband, Henry Hutt, is now preparing additional testimony to be submitted to the court on September 15, when the matter will again be heard before Judge French.

Mrs. Hutt has settled down for a short stay as the occasion may require. She has stocked her home with supplies and again entered into the gayeties of the divorce colony.

"Witnesses are now being prepared to substantiate the deser-tion and they are expected to strengthen her case that it will be necessary to file more serious charges.

"The court refuses a decree on the ground that Mrs. Hutt may file in the university as she did in New York, a suit instituted there for divorce. In that case she as-sets cursed and struck her.

DIES AT POCANTICO.

Found Dead at Bay by Desperate Man Who Had Duel With Em-ployer, John D. Rockefeller.

[Special (Wireless) Line to The Times.]
TARRYTOWN (N. Y.) Sept. 4.—[Special Dispatch.] Joseph Drago, owner of a fruit store and an em-ployer of John D. Rockefeller's es-tate, was found dead at noon today by members of the Black Hand Society who had demanded from him.

Drago refused to pay over the money and a pistol duel took place in the estate. Drago shot the Black Hand agent in the leg and then the agent held the crowd at the point of a revolver and marched along the railroad. The latter captured by Po-liceman Creger. Drago pulled his revolver but he cowered before no harm, when Creger his revolver. Creger fell out and caught him in

The Black Hand agent was then seen engaging an auto-mobile driving south to Hastings, where it could be found. Police from his fruit store while the Rockefeller estate. It is said the police any-that the Black Hand has left the district. It was said tonight at Pocantico that the shooting affrays at Pocantico were only one of a series of interesting de-velopments that would follow tomorrow, but of what they would not say.

GOT INDIGESTION? STOMACH UPSET? BELCHING UP GAS OR SOUR FOOD?

You don't want a slow remedy when your stomach is bad—or an uncertain one—or a harmful one—your stomach is too valuable; you mustn't injure it with drastic drugs.

Pape's Diapepsin is noted for its speed in giving relief; its harmlessness; its certain unfailing action in regulating sick, sour, gassy stomachs. Its millions of cures in indigestion, dyspepsia, gastritis and other stomach trouble has made it famous the world over.

LARGE 50 CENT CASE—ANY DRUG STORE.

Rosenthal.

ALL HE KNOWS ABOUT GRAFT.

POLICE INSPECTOR PROMISES TO STARTLE GOTHAM.

District Attorney Holds in Reserve Witness Who It Is Predicted Will Give Name of Man Higher Up in New York Official Scandal and Who Flashes Letter on Waldo.

[By Federal (Wireless) Line to The Times.]
NEW YORK BUREAU OF THE TIMES, Sept. 4.—[Special Dispatch.] Former Police Inspector Cornelius G. Hayes will tell all he knows about graft and gambling. He promised as much to Dist.-Atty. Whitman in their conference yesterday. He will give the name of the mysterious "man higher up," a real living character in this case, and will startle this city more than it has been startled by any event growing out of the murder of Herman Rosenthal.

PRETENDS TO KNOW.
His story will be told before Justice Goff in John Doe proceedings, and later before the grand jury, and in-dictments of officials and persons higher than Hayes may result. The demoted police inspector knows where the gambling graft went, it is as-serted.

The former inspector, it was ad-mitted by Whitman, is to become a witness for the State in the graft prosecutions. Whitman has known all along that graft was gathered from the gamblers, but until now he has not been able, it was said, to establish the fact that the collectors passed the money on to others high in official life.

A TELL-TALE LETTER.
The testimony of Hayes, it is ex-pected, will be accepted by the court as conclusive. Hayes threw a bomb into the police department today by "flashing" a letter on Commissioner Rhinelander Waldo, which, he claims, was written by the Police Commis-sioner to Chief City Magistrate Wil-liam McAdoo regarding the refusal of a lieutenant to serve a warrant issued by Magistrate Corrigan upon parties in a disorderly house. The letter says, in part:

"My Dear Judge: Under the pres-ent regulations of the department members of the uniformed force and of the detective bureau are not per-mitted to enter alleged gambling-houses, saloons or disreputable places for the purpose of obtaining evi-dence. All the work in connection with the work of enforcement of law against places of this character is en-trusted to a special squad, known as the 'Central Office Squad.'

"Sincerely yours, R. Waldo, Police Commissioner."

POKER PLAYER'S TOUGH LUCK.

Draws Best Hand He Ever Held in His Life When Ceiling Drops and Cracks His Skull.

[BY A. P. NIGHT WIRE TO THE TIMES.]
KANSAS CITY (Mo.) Sept. 4.—[Exclusive Dispatch.] Ralph Denni-son, a traveling man from Chicago, lies on a cot at the general hospital nursing a cracked skull and growling at his proverbial hard luck.

Dennison is a poker student and says he has held all kinds of good hands. However, he was always looking for what he calls the cream of poker hands. Last night he sat in a six-handed game and he drew it. He perused it a while to make sure while the others were raising. They continued to whirl and finally Denni-son was called.

He laid his cards down al fresco so to speak and sprang his four "but-tons and a rattler." Just then through some freak of misfortune, the ceil-ing gave way, the biggest chunk land-ing on Dennison's head. He said this morning it weighed seventy-five pounds and is wondering what became of his "four buttons and a rattler" and who confiscated the stakes.

DOGS GUARD ROCKEFELLER.

Private Detectives Have Great Danes to Aid Them in Keeping Off Agents of the Black Hand Society.

[BY A. P. DAY WIRE TO THE TIMES.]
TARRYTOWN (N. Y.) Sept. 4.—The private detectives that have been keeping a close watch over the John D. Rockefeller estate at Pocanico Hills today were equipped with Great Dane dogs to assist them in pursuing the Italian bandits that have been responsible for the recent hold-ups and petty crimes on the estate.

All trains arriving here from New York are being scrutinized by the detectives, who believe that the hold-ups have summoned assistance from friends in that city.

MOTION-PICTURE LEAGUE.
ST. PAUL (Minn.) Sept. 4.—[By A. P. Night Wire.] Plans for the organization of the motion-picture ex-hibitors' league are being discussed to-day by the representatives of the mo-tion-picture congress, which opened a convention here today.

MRS. M'LEAN ILL.
BAR HARBOR (Me.) Sept. 4.—[Special Dispatch.] Mrs. John R. McLean, wife of the Cincinnati pub-lisher, is seriously ill at her home here. The physicians have diagnosed the illness as pneumonia.

Mrs. Edna G. Hutt,
Who was refused a divorce for failing to sustain a charge of desertion against her artist husband.

Shares advance to 27½ cents

OUR -- FIRST

SOUTHERN CALIFORNIA HOME BUILDERS

Our first QUARTERLY DIVIDEND of 2½ per cent will be declared October 1st and paid October 15th.

This makes 10% yearly, and is a return of EIGHT PER CENT on the present price of 25 cents for these shares.

This DIVIDEND will be paid on all subscriptions received before midnight, Monday, September 30th.

Shares advance to 27½ cents at the same time. Put in your order at once. It means 15 per cent to you.

All payments made before then receive the full 2½% for the three months, whether on part paid or full paid subscriptions.

You make three months' dividends and save 12½ per cent on the price of the shares.

No interest is charged on deferred payments. You get the full 2½ per cent.

You will also have the satisfaction of sharing in the FIRST DIVIDEND to be paid by this Company, which in a few months has become one of the recognized leaders.

We have our entire future before us. None of it has been discounted. Our properties are close in, well selected, and in the center of the soundest and most rapid development in both cities.

"SIX MONTHS' RECORD" and "THE WHISPER" explain why some THIRTY-THREE HUNDRED shareholders and well up towards FIVE HUNDRED THOUSAND DOLLARS have come into this business in the last six months.

We want as near FOUR THOUSAND shareholders of the same thrifty sort by October 1st as we can get.

For that purpose only are we keeping the price of our shares down to 25 cents.

We prefer a large number of small subscriptions to a few large ones. That is why we have some thirty-three hundred investors as shareholders and no speculators.

Start with 100 shares, paying $1.25 monthly. Then grow with us and share the profits.

Use the coupon for information. It is easier and time is short. Or phone.

SHARES 25 CENTS

Pay $1.25 Monthly on Each 100 Shares for 20 Months

$ 1.25	Monthly buys	100 shares, total cost	$ 25.00
2.50	Monthly buys	200 shares, total cost	50.00
3.75	Monthly buys	300 shares, total cost	75.00
5.00	Monthly buys	400 shares, total cost	100.00
6.25	Monthly buys	500 shares, total cost	125.00
12.50	Monthly buys	1,000 shares, total cost	250.00
18.75	Monthly buys	1,500 shares, total cost	375.00
25.00	Monthly buys	2,000 shares, total cost	500.00
31.25	Monthly buys	2,500 shares, total cost	625.00
62.50	Monthly buys	5,000 shares, total cost	1250.00
125.00	Monthly buys	10,000 shares, total cost	2500.00

Cut Out and Mail for the Third Edition

Send me (without charge) "Six Months' Record" and "THE WHISPER, Centuries Old" (Third Edition).

Name .....

Street .....

City .....

.....

Southern California Home Builders

Operating in Los Angeles and San Diego

Los Angeles Office 410 West Sixth Street

Ground Floor, Consolidated Realty Bldg. Sunset Main 8444, Home 60089

on the same day

DIES AT RIPE OLD AGE.

Mother of the Editor of Philadelphia Weekly Dies at Her Summer Home in Wisconsin.

[By Federal (Wireless) Line to The Times.]
SPRING LAKE (Wis.) Sept. 4.—[Special Dispatch.] Mrs. George B. Lorimer, widow of the Rev. George B. Lorimer, is dead in the family summer home near this city. She was the mother of George Horace Lorimer, editor of the Saturday Evening Post, in whose home in Phila-delphia the funeral services will be conducted.

Mrs. Lorimer was 81 years of age.

PRISON MUTINY CRUSHED.

National Guard Still on Duty in Michigan Penitentiary for Fear of Another Outbreak.

[BY A. P. NIGHT WIRE TO THE TIMES.]
JACKSON (Mich.) Sept. 4.—The Michigan penitentiary, scene of yes-terday's rioting, was almost as quiet today as a cemetery. Only the pres-ence of the marching soldiers indi-cated anything unusual. Warden Simpson declared the revolt of the convicts had been crushed.

But one incident marred the quiet. A number of the convicts, who had declared themselves ready to return to work, were removed from the cell houses. They began yelling. Thirty seconds after the noise began, a group of silent convicts marched to the workshops, so vigorous were the mea-sures taken by the guards. Severe punishment is to be inflicted upon the leaders of the riot, it is said.

Although officials of Jackson prison believe the presence of State troops has thoroughly cowed the unruly con-victs who figured in yesterday's riot, there was a feeling in prison circles today that almost anything was like-ly to happen within the next forty-eight hours.

Warden Simpson said he would no longer rely on a "bull pen" in which to house his so-called bad men, but intended to keep those who refused to behave themselves either locked in the cellrooms or handcuffed to the grating until they decided to be good.

Adjt.-Gen. Roy C. Vandercook and five companies of militia were ready to see that none of the prisoners broke their promises.

REPENTANCE AT LEISURE.

Wife Asserts That Husband Married Her After Quarrel With Her Sister, Whom He Loves.

[By Federal (Wireless) Line to The Times.]
STERLING (Ill.) Sept. 4.—[Special Dispatch.] Charging that her husband has been too friendly with her sister, Mrs. Esther Lonergan of this city, today started an action for divorce.

In her bill, Mrs. Lonergan declares that Lonergan married her after a quarrel with her sister, Olga Bostrom, to whom he was engaged to be mar-ried at the time. Her sister and Lonergan repented of their quarrel soon after the marriage, she says.

DEMOCRATS TO HELP HIM.

Quezon Revives the Propaganda for Filipino Independence and He's Going to Publish a Paper on It.

[By Federal (Wireless) Line to The Times.]
WASHINGTON BUREAU OF THE TIMES, Sept. 4.—[Special Dispatch.] Manuel E. Quezon, one of the two Philippine delegates to Congress, has launched a propaganda for Philippine independence. He will issue a month-ly journal to further his campaign.

Quezon says he has talked the sub-ject of independence for his people over with Democratic members of Congress and is hopeful of gaining their support in his movement.

In the initial number of his journal which is to be called "The Filipino People" it will be declared that the undertaking has been carried on with-out consultation with the Bureau of Insular Affairs and is a bold step in defiance of the Philippine Commis-sion."

A Handsome Gain.
TIMES, September 4.—[Special Dis-patch to The Times by Fed-eral (Wireless) Line.] Gross earn-ings of the Denver and Rio Grande Railroad Company from July 1 to August 28 were $4,230,500, against $4,131,600 for the same period a year ago, a gain of $98,900, accord-ing to the report issued by the New York office to stockholders today.

Strength and Activity In Old Age

depend largely upon the care you take of yourself from middle age on—whether you conserve and protect your vital forces or weaken them through the neglect of the all-important func-tion of digestion, so common to those who are absorbed in their daily occu-pations.

Duffy's Pure Malt Whiskey

is the best possible aid to impaired di-gestion and a weak stomach.

It is invaluable in stimulating the digestive processes and regulating the stomach, liver and kidneys.

It is a sure remedy for overworked men and women.

It stimulates, strengthens and sus-tains the system; it builds and braces body and brain.

Go to your near-est druggist, dealer or grocer today and get a large bottle for 1.00, and take it regularly as di-rected.

BE SURE YOU GET DUFFY'S

Doctor's advice and medical booklet containing testimonials and rules for

DR. HUMELBAUGH, Dentist
NEW ADDRESS, 533 1-2 SOUTH SPRING STREET
Office Hours, Daily 8 to 6; Sunday, 9 to 12.

Spier EST. 1884
Exclusive Novelties In Tailored and Auto Hats
Corner Third and Hill Streets.
Importer, Ladies' Hatter

LOS ANGELES AQUEDUCT
Sale of equipment and material.
See E. W. BANNISTER, 1108 CENTRAL BLDG.

Webb-Fisher Co. 329 South Spring Street.
CHESTERFIELD CLOTHES FOR MEN.

The Bootery Smart Shoes for Women
432 BROADWAY

WEBB'S HAIR TONIC
Cures Dandruff—stimulates growth of hair—prevents falling. The best hair tonic ever produced. For sale by BOSWELL & NOYES, 300 South Broadway, Corner Third. 50c

Steamships.

Trans-Atlantic Lines : : : The Largest Steamer in the World
New 45,324 Tons OLYMPIC Sails from NEW YORK Sept. 28 Oct. 19, Nov. 9. Nov. 30, Dec. 21.

American Line
N. Y., Plymouth, Cherbourg, Southampton, Philadelphia, Queenstown, Liverpool.
Atlantic Transport
New York—London Direct.
Red Star Line
London, Paris via Dover—Antwerp.

White Star Line
N. Y., Plymouth, Cherbourg, Southampton. New York—Queenstown—Liverpool.
White Star Dominion Line
Canadian Service.
Largest and Finest Steamers From Montreal and Quebec to Liverpool.

For information and tickets apply to local agents in Los Angeles.
Pacific Coast Agency, 319 Geary St., San Francisco, Cal.

SYDNEY
19 DAYS SHORT LINE 19 DAYS
The pleasantest and most comfortable of all ocean voy-ages—a trip across the Pacific to the Antipodes. Splendid steamers "SONOMA" and "VENTURA", 10,000 tons displacement, 44 days San Francisco to Sydney, Australia, and back, with a day at HONOLULU each way, stops at PAGO PAGO (SAMOA) and six days at SYDNEY, the most beautiful and healthful city in the world.
For rest, recreation and pleasure no other trip compares with this. Stevenson said of Samoa, "No part of the world exerts the same attractive power upon the visitor."
Round trip rates, 1st class, from San Francisco:
HONOLULU $150; SAMOA $240; SYDNEY $360.
ROUND THE WORLD—$600 1st cabin; $375 2d cabin, via Ceylon Egypt, Italy, etc. Liberal stop-overs.
Sailings every two weeks: Aug. 13, 27, Sept. 10, 24, Oct. 8, etc. Write or wire NOW for berths.
OCEANIC STEAMSHIP CO., 673 Market St., San Francisco or A. M. Culver, Agt., 334 S. Spring St.

GRAND TRUNK SYSTEM
CIRCLE TOURS
Via Grand Trunk Ry. System
Can you imagine a more delightful trip than through charming Lower On-tario, "The Garden of Canada," to To-ronto or Kingston; by steamer through the Thousand Islands and the Rapids of the beautiful St. Lawrence River to Mon-treal, with possibly a side trip to quaint old, historic Quebec, thence the Green Mountains of Vermont to Boston; return-ing via Sound Line steamer to New York, and home over the direct route with stop-overs at Niagara Falls and other points of interest? W. H. Bubbles, P.C.A., Wilcox Bldg., Los Angeles. Frank Hop-per, G.A.P.D., Monadnock Bldg., San Francisco.

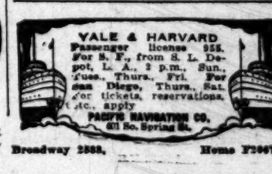

HOLLAND AMERICA LINE
Paris—London—Rotterdam
Twin-Screw Sailings Tues. 10 A.M.
†Rotterdam.....Sept. 17
*Potsdam.....Sept. 24
†New Amsterdam.....Oct. 1
*Noordam.....Oct. 8
*VIA BOULOGNE. †PLYMOUTH AND BOULOGNE. Hugh B. Rice Co., with Security Trust and Savings Bank. Thos. Cook & Son, 516 S. Spring St. German-American Savings Bank, Steamship Department.

Broadway 2888. Home 72067.

Life's Seamy Side.

MADE POOR BY GAMBLING.

Business Man Files Petition in Bankruptcy Court.

Says the Dice Game Cost All of His Profit.

Aged Woman Seeking Death Shouts for Help.

[BY DIRECT WIRE TO THE TIMES.]

SACRAMENTO, Sept. 4.—[Exclusive Dispatch.] Because, according to his own testimony, he gambled away in a cigar store the earning of his paint and wall-pspear business, F. L. Struck filed a petition in bankruptcy, asking to be absolved from his liabilities. His assets he mentioned as the stock on hand—for the most part not paid for—and a bank account of not more than $1.

In his sworn testimony before Referee in Bankruptcy Pullen Struck testified that he lost his money at the gaming tables and that in one day—in a few hours—he lost more than $300 and probably $400 shaking dice in a cigar stand.

CHANGES HER MIND.

Aged Woman Bent on Ending Her Life Screams When She Falls Into the Water.

[BY DIRECT WIRE TO THE TIMES.]

QUINCY (Cal.) Sept. 4.—[Exclusive Dispatch.] Mrs. C. C. Boyle, 92 years old, attempted to commit suicide by drowning in a reservoir yesterday.

On account of her extreme age, Mrs. Boyle walks with a cane, and her eyesight is bad. In her attempt at self-destruction she ran from her home to the reservoir, climbing two fences, leaving her apron and shawl on one, and without the assistance of a cane. When she reached the reservoir she tied a stone around her neck and jumped in. The water was cold and she cried for help. She was rescued and taken to her home and she had suffered no ill effects from her cold plunge.

HANGED IN JAIL.

Negro Who Held off a Posse for Months and Escaped Four Mobs Pays Death Penalty.

[By Federal (Wireless) Line to The Times.]

MEMPHIS (Tenn.) Sept. 4.—[Special Dispatch.] After holding off a posses for six months and then escaping four mobs intent upon lynching him, Sid Dunlap, a murderer, was hanged in the jail here today.

Dunlap murdered Miss Mary Elwell, a rich spinster, more than a year ago. He eluded the officials six months by living in hollow trees and briar patches. During the time he was confined in the County Jail in Somerville, Tenn., four mobs gathered to lynch him, but each time the Sheriff spirited him away.

HOLD UP WRONG TRAIN.

BANDITS LEAVE IN AUTO.

[BY A. P. NIGHT WIRE TO THE TIMES]

NEW ORLEANS, Sept. 4.—Three bandits, plentifully supplied with high explosives, in an automobile, lay in wait twelve miles east of here last night for a New Orleans and Cincinnati express on the Louisville and Nashville Railroad. After they had halted the locomotive, they found it was hauling freight cars. Covering their retreat with levelled guns, they made off in the automobile.

FURIOUS SPOUSE SHOOTS THREE.

Wife Insists on Divorce and Husband Wounds Her and Two Lawyers and Then Kills Himself.

[By Federal (Wireless) Line to The Times.]

SHELBYVILLE (Ill.) Sept. 4.—[Special Dispatch.] Angered because his wife insisted upon obtaining a divorce, Louis Rhinehart today wounded the woman, shot two attorneys and then killed himself in the law office.

Rhinehart burst into the room without warning and opened fire. One bullet struck Mrs. Rhinehart in the arm. The two lawyers, Attorneys Campbell and Cole, were slightly wounded. Rhinehart then sent a bullet into his own brain.

The pair had been separated about a year.

ANGELENO TAKES BRIDE.

Mining Engineer Now Located in Rio Janeiro Leads to Altar Philadelphia Widow.

[BY DIRECT WIRE TO THE TIMES.]

PHILADELPHIA (Pa.) Sept. 4.—[Exclusive Dispatch.] Hercules A. Derudio of No. 58 West Twenty-second street, Los Angeles, was married this afternoon to Mrs. Anna L. Pharo of this city. Mr. Derudio is a mining engineer and is now located in Rio Janeiro, Brazil, but his home is in Los Angeles. He is 50 years of age, while his bride is 37.

Mrs. Pharo was left a widow when she was 21. She is well known in charitable circles in this city and is also an active church worker. The couple met in Europe. The wedding ceremony was performed by Magistrate James Campbell.

LUCY GOODE WHITE LANDS.

Newspaper Woman and Lawyer Wins Socialist Nomination for Superior Judge at Cost of Car Fare.

[By Federal (Wireless) Line to The Times.]

SAN FRANCISCO BUREAU OF THE TIMES, Sept. 4.—[Special Dispatch.] Lucy Goode White, a young newspaper woman, was the only Socialist candidate for Superior judge who won a nomination.

Miss White declares that she spent $1.35 on her campaign and that was car fare going to meetings. Now she intends to make a vigorous campaign for the November election. Miss White is a grand niece of Chief Justice Marshall of the Supreme Bench and comes from a family of judges and lawyers. She herself was admitted to practice as an attorney in Illinois, but has not practiced law in California.

ONLY FOUR DAYS MORE

If You Have Money With Which You Want to Make Money, THIS IS YOUR OPPORTUNITY! A Marvelous Money-Making Machine—Monopoly in the Heating Business

$10 Now Will Be Worth $15 September 7th

You can buy Stock in a Local Enterprise with unusual Profit Possibilities. FACTS show a truly phenomenal earning power, which means big dividends and greatly increased value of an investment made NOW. Will $500.00 be worth $5000.00?

DIVIDENDS WILL BE LARGE

Read this Fact Story of Phenomenal Commercial Success. A Record in Three Months Never Before Equaled in the Industrial Progress of Southern California, wonderful as that has been in the past few years!

INVESTIGATE YOURSELF AND DECIDE YOURSELF

A Revolutionary Invention In the Rector System

You get: Exactly the heat you want when you want it—exactly the heat you want where you want it—exactly the temperature you want as long as you want it.

You get rid of: All the fumes and odor of burning gas—all the dust, dirt and nuisance of coal and ashes—all the work and worry of running your heating, for the RECTOR SYSTEM runs itself.

Our Company can install the RECTOR SYSTEM for heating in every home, apartment house, hotel, office building—in fact, every structure of every kind under roof in Southern California, at less cost to the purchaser than steam, hot water or any other kind of heating system, and the expense for fuel is over 25 per cent, or 50 per cent less. In other words, it costs less to install the RECTOR SYSTEM in the first place, and it costs less to run it after it is installed than any system now in use.

Judge for Yourself

You or no one else will be satisfied with any other heating system when you can obtain such wonderful results with the RECTOR SYSTEM and at less expense than you now pay.

These facts alone mean nothing short of monopoly in the heating business, and you know very well that an invention supplying a public necessity at less cost, for which there is universal demand, always is and always will be a big commercial success and make its owner rich.

Heating is a necessity. It is something every home, every office—in fact, every building must have, and hence is the surest basis upon which to build a great big successful enterprise.

How Profits Are Made

Hundreds of people in comfortable circumstances throughout the country owe their financial independence to wise investments in some good investment at the start. The man who hesitates, delays or lacks courage to act on his own best judgment, can only reproach himself with vain regrets for failure to take advantage of such an opportunity as the RECTOR SYSTEM now offers you.

We make an average profit of 100 per cent on every dollar's worth of business we do. In the commercial world 20 per cent is considered a good profit; 30 per cent large, 50 per cent wealth-creating and 100 per cent fortune-building. Now, when you have a product in universal demand, on which your profit runs to 100 per cent, the money-making possibilities are almost unlimited. This is just what we have in the RECTOR SYSTEM.

From the Humblest Home

A Typical California Bungalow Home, on West 31st St. Perfectly Heated with the Rector System.

Watch Your Money Grow

You have the opportunity to secure stock in our Company because we must have cash capital to handle the orders now on hand, and to take care of the increasing business placed on our books every day. When you buy shares with us your money goes to provide the material to install the RECTOR HEATING SYSTEM in some home or apartment for which we already have a contract, and on which we make a gross profit of 100 per cent. You know just exactly what is done with your money, and can see just how. In a few short months, it will double and increase many times. How much your stock will be worth a year from today depends simply on how fast we can make your money work for you, and how fast we can turn it over within the year. At our present rate of doing business stock in this company one year from today will be worth ten times par, the price at which you can secure it now.

Prompt Action Makes You 50%

The first allotment of $50,000 worth is almost exhausted. The second allotment will go on sale not later than Sept. 7th at $15 per share. It is a practical certainty that the small amount of stock remaining to be sold at $10 will be oversubscribed many times before that date. Subscriptions will be filled in the order in which they are received, and those too late to secure any of the present allotment at $10 will have their money returned or be given first preferenc on the second allotment which goes on sale at $15 per share.

The RECTOR SYSTEM can be seen in operation here at our store, 314½ West Second street, every business day. We want you to come in. We are anxious to prove our claims. If you cannot call, mail your subscription. We will enter your order at the $10.00 price and forward your stock by return mail. We will also send complete detailed information, including a list of the names and addresses of the contracts secured which show earnings available for dividends of 30 per cent in the first three months of our existence. When you see this evidence you will appreciate that you have made the best investment of your life by placing your order for stock at $10.00 per share.

HERE YOU SEE THE REASON

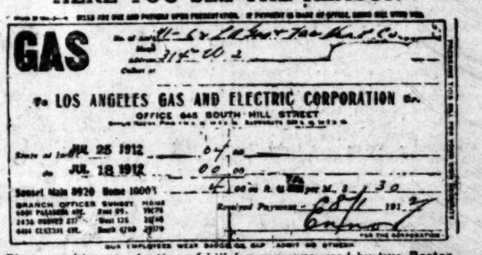

GAS

To LOS ANGELES GAS AND ELECTRIC CORPORATION

OFFICE 643 SOUTH HILL STREET

JUL 25 1912 — 0 7 00

JUL 18 1912 — 0 0 00

Phone Main 8920 Home 10001 — 4 00 per M. 1 30

Rendered Payment — 191

Photographic reproduction of bill for gas consumed by two Rector Radiators running eight hours a day for one week.

No. of Shares.....
Certificate No.....

LOS ANGELES VACUUM GAS HEATING CO.
Capital $150,000.
314½ West Second Street,
Los Angeles, Cal.
Phones: Home 60141—Main 9309

Los Angeles Vacuum Gas Heating Co.,
Gentlemen:
I hereby subscribe for ..... Shares of the Capital Stock of the Los Angeles Vacuum Gas Heating Co., and inclose
(Check)
(Draft) for .....Dollars in full payment
(Money Order)
thereof at par, ten dollars per share.

Subscriber .....
Address .....

NOTE: Make remittances payable to the order of the Los Angeles Vacuum Gas Heating Co. Herald 4.

A Phenomenal Record of Business Growth

The LOS ANGELES VACUUM GAS HEATING COMPANY opened for business June 3d, this year, and our first announcement appeared in the Los Angeles newspapers of June 4th.

In less than three months we have placed on our books $42,000 worth of contracts for heating installation. The smallest installation is a bungalow home, on which the contract price is $134. The largest installation is the famous Arrowhead Springs Hotel, on which the contract price is $3425.

Work is already in progress on a great many of these contracts, and several of them are far enough along for first payments to be collected. Up to the present every bill sent out on payments due has been met within two days.

The cost figures of all of this work have been estimated by our engineer, Mr. M. J. Dewey, formerly industrial engineer of the Los Angeles Gas & Electric Corporation. He states that he has been very careful to figure on the safe side in every case, and assures us that the actual installation cost will almost surely, in every instance, be less than the estimated figures.

In making prices we figure an average profit of 100 per cent. On the $42,000 worth of work contracted for our gross profit is therefore $21,000.

In estimating the probable amount available for dividends we are going to charge off $6000, or approximately 30 per cent, to cover overhead charges and unforeseen contingencies. This leaves us a net profit of $15,000 to become available for dividends.

The first allotment of stock offered for public subscription amounts to 5000 shares, or $50,000 worth. This has been and is being sold at par, $10 per share. The actual cash investment, therefore, on the part of our combined stockholders is $50,000, on which our books show profit earnings available for dividends of $15,000, or 30 per cent, in a little less than three months.

We do not believe this showing on the facts needs any comments whatever; and yet it should be stated that this business has been secured in the first three months of our company's existence, which you very well know is the most trying period for any organization.

We have stated persistently that the RECTOR SYSTEM will create a monopoly in the heating business in Southern California. We believe the results secured in these first three months abundantly proves the soundness of our claim.

On the record of actual business done you can figure for yourself what stock should be earning and paying you one year or two years from date.

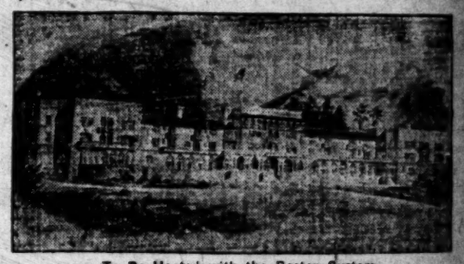

To Be Heated with the Rector System. Arrowhead Springs Hotel—A Luxurious Health Resort. The Hottest Springs and the Most Curative Waters in the World.

Noblesse Oblige.

STILL GALLANT AS ON BATTLEFIELD.

VETERANS DELAY THEIR BANQUET FOR LADY GUEST.

Young Woman Sends Word that She Needs Fifteen Minutes More to Dress and Spread for Commander-in-Chief is Postponed that Length of Time for Her Sake.

[BY A. P. NIGHT WIRE TO THE TIMES.]

DENVER (Colo.) Sept. 4.—The gallantry of Grand Army veterans, it developed today, delayed for fifteen minutes a banquet last night in honor of Commander-in-Chief H. M. Trimble and other Grand Army officers, who stopped in Denver en route to the National Encampment in Los Angeles. The banquet was scheduled for 7 o'clock. At 6:23 an invitation was sent Miss Hilde Smith.

TIME FOR ALL THINGS.

"No girl can dress in thirty-seven minutes," pouted Miss Smith, the complaint being communicated to the veterans.

"Please send word by messenger the exact number of minutes you will need," was their reply.

"Fifty-two minutes," came from Miss Smith, who was true to her word and the banquet started at 7:15.

At the conclusion of the banquet the veterans left on a special for Salt Lake.

WIND FALL FOR CLERK.

Denver Heirs Run Down an Estate That Is Worth Approximately Six Hundred Thousand Dollars.

[By Federal (Wireless) Line to The Times.]

WASHINGTON BUREAU OF THE TIMES, Sept. 4.—[Special Dispatch.] Robert T. Way, a clerk employed by the Old Dominion Railway Company, has learned, much to his surprise and pleasure, from Denver that he and his two brothers and one sister are heirs to an estate there worth approximately $600,000.

From the circumstances as related by a Denver attorney who has been tracing the claim for years, the heirs are confident that they can prove their right to the property. The heirs, besides Robert T. Way, are Samuel A. Way, an invalid of Darien, Ga., Walter A. Way, a lawyer of Ludwog, Ga., and Mrs. Annie Harden, widow of a Presbyterian clergyman living at Tipton, Ga. Two of these are in reduced circumstances.

Manuel Axson and Jacob Samuel Axson came to this city together from England during the American revolution. The former, so the story runs, went West and the latter settled in Georgia. They soon lost trace of each other. Jacob took up arms against his former countrymen and after the war was rewarded for his services by the government with a grant of land worth about $20,000.

NEW TRIAL FOR NICHOLS.

American Who Killed a Desperado He Was Empowered to Arrest Obtains a Change of Venue.

[BY A. P. NIGHT WIRE TO THE TIMES.]

WASHINGTON, Sept. 4.—Following strong representations from the State Department, a new trial has been granted W. C. Nichols, the American citizen, recently sentenced to eight years' imprisonment for killing the Desperado Cevallos, whom he had been empowered to arrest. The case which was originally tried at Tampico, now goes to the Mexican Court of Appeals at Victoria, State of Tamaulipas. The date for the new trial has not been set.

After Nichols's conviction, the American Consul at Tampico reported to the State Department that the trial had been conducted in violation of all the rules of Mexican justice, and that a Mexican had actually publicly confessed the killing of Cevallos, and even appeared at the trial of Nichols, and testified.

CUBA MAY PROTEST.

Payment of American Contractor for Public Work at Cienfuegos to Bring Startling Developments.

[BY A. P. NIGHT WIRE TO THE TIMES.]

WASHINGTON, Sept. 4.—Cuba is contemplating a formal protest to the United States against her recent payment of the $558,000 claim of Hugh Reilly, contractor on a public work at Cienfuegos. The Cuban Senate has called on the President of the republic for all papers relative to the Reilly claim.

It is understood that the Cuban government holds that the Reilly contract was a private affair, unsatisfactorily executed, and that it wished to hold back the final payment of $558,000, to protect itself against rival claims. Cuban officials here intimate that the investigation of the Reilly claim will develop facts of a startling nature.

ASSAULT VICTIM VERY LOW.

State Department Is Asked to Investigate Attempt Upon Life of American Citizens in Guatamala.

[BY A. P. DAY WIRE TO THE TIMES.]

WASHINGTON, Sept. 4.—The condition of Dr. Louis Lazo, the victim of a recent assault in Guatamala City, is extremely precarious. Based on the fact that while Dr. Lazo was Minister at Washington, he became a naturalized citizen of the United States, his brother, Antonio Lazo, a New York lawyer, has requested the State Department to investigate the attempt upon his life.

EDDY ESTATE HIGHEST BIDDER.

Part of Money Left by Leader of Christian Science Church to Go Into Porto Rican Bonds.

[BY A. P. DAY WIRE TO THE TIMES.]

WASHINGTON, Sept. 4.—The estate of Mary Baker Eddy, late leader of the Christian Science Church, was the highest bidder in proposals for Porto Rican bonds opened at the insular bureau today. The bonds bear 4 per cent, and are part of a loan of $500,000 for improving San Juan harbor.

MINERS DECLINE ARBITRATION.

Thousand Men in Coal Pits at Pana, Ill., Go Out Because of Tonnage Rate Dispute.

[By Federal (Wireless) Line to The Times.]

DECATUR (Ill.) Sept. 4.—[Special Dispatch.] Alleging that the operators are not keeping faith with them in the matter of wage conditions recently agreed to in a conference, more than 1000 miners employed in the four pits of the mines at Pana, Ill., near here, are on strike.

The men complain of an alleged increase in tonnage rates from the conference scale and have declined to arbitrate the matter.

BASKET MAST FAILS.

Much Heralded Innovation Cannot Withstand Raking Fire From Uncle Sam's Battleships.

[BY A. P. NIGHT WIRE TO THE TIMES.]

NORFOLK (Va.) Sept. 4.—Firing tests by battleships of the Atlantic fleet upon a "basket mast" on the hull of the old San Marcos in Tangier Sound are said to have demonstrated that the battle masts of ships in the United States navy could not withstand the raking fire of actual warfare.

A special board will report on the firing tests of the Navy Department. The basket mast has been claimed to be practically indestructible in a heavy fire, and far superior to the solid one formerly used.

UNCLE SAM PROSPERS.

Government Returns for August Jump Millions Over Those for Same Period Last Year.

[BY A. P. DAY WIRE TO THE TIMES.]

WASHINGTON, Sept. 4.—Treasury figures for August announced today indicated that the government revenues were jumping over the returns for the same period of last year. Customs receipts for August and July, the first two months of the present fiscal year, ran $4,000,000 each above the figures for the same two months of 1911.

Aside from the Panama Canal and the public debt, the excess of ordinary disbursements over receipts was approximately $16,000,000 less than for the corresponding two months last year.

The United States mints during August coined $50,000 gold, $586,000 silver and $326,000 in 1-cent pieces.

FORTY MINERS DEAD.

LENS (France) Sept. 4.—At least forty coal miners are dead as the result of the explosion of fire damp yesterday afternoon in the Clarence pit, near Bruay. Further explosions occurred today and the entire pit is on fire. Twenty-one bodies had been brought to the surface before continued explosions caused the rescuers to abandon their efforts in the mine.

FATAL GOLF INJURY.

Dental Writer and Son of Former Minister to Chile Dies from Strain Sustained at a Recent Game.

[By Federal (Wireless) Line to The Times.]

KANSAS CITY, Sept. 4.—[Special Dispatch.] Dr. Joseph P. Root, editor of the Western Dental Journal and a writer upon dental ethics, died here today from an internal injury received while playing golf. He recently strained his side after missing a shot.

Dr. Root was 50 years old and a son of Dr. K. P. Root, Minister to Chile under President Grant, and former Lieutenant-Governor of Kansas.

OIL ON TROUBLED WATERS.

DISPASSIONATE COMMENT.

[BY CABLE AND A. P. TO THE TIMES.]

LONDON, Sept. 4.—Regret at the spirit in which the Panama question is being discussed on this side of the Atlantic is expressed today by the Westminster Gazette, the government organ, whose editor, J. Alfred Spencer, is considered as possibly the next British Ambassador at Washington.

The charges of "Yankee perfidy," it says in an editorial, have had the effect that might have been expected in the American report that Europe is strewn with examples of this perfidy.

It is likely, continued the Gazette, that diplomacy will fail to arrive at a settlement, in which case the government's course clearly is to ask for arbitration.

In conclusion, it says President Taft is so deeply committed to the principle of arbitration that his refusal to submit the question cannot be conceived.

SILVER WREATH ON COFFIN.

DIPLOMATS HONOR EMPEROR.

[BY CABLE AND A. P. TO THE TIMES.]

TOKIO, Sept. 4.—The entire foreign diplomatic corps paid their respects today at the bier of the late Emperor Mutsuhito, upon whose coffin they laid a silver wreath. They were previously received in audience by Emperor Yoshihito and the Empress.

Brig.-Gen. John P. Pershing has arrived here from the Philippines to join the special American embassy headed by Secretary of State Philander C. Knox, which is to attend the late Emperor's funeral.

Pe-ru-na and Ka-

S. B. Hartman, M.D., in other hand, the revised is a better remedy for than Ka-tar-no. They tended as catarrh remedies have both done a great lieving catarrh, chronic Many hundreds of cases of tarrh have recovered with tar-no and the same is true vised Pe-ru-na during the years since its revision.

There is a difference between the two remedies. Which is associated with cocaine the revised Pe-ru-na is the deed, this is exactly why it was made, to meet such cases where no laxative is needed the bowels are regular and be loose, then the old Pe-ru-na (Ka-tar-no) is the better remedy.

The revised Pe-ru-na is sold in all drug stores. Those who prefer to obtain Ka-tar-no, address The Peruna Co., Columbus, Ohio.

San Jacin

the land without One
able Fa

Classified Liners.

Classified Rates: The rate for Liners under this head in The Daily Times is One Cent a Word for each insertion; in the Sunday Times 1½c per word each insertion (Sunday Times 10c; except under following classes, the rate for which is 2c per word each insertion: "Rooms and Boards," "Personals," "Special Notices," "Help Wanted," "Situations Wanted," "Miscellaneous," "Lost and Found" and "Wanted to Buy").

Liners and small advertisements, to be classified properly, must be in The Times Liner Room by 10 o'clock Saturday night. Other Liners will be received up to 11 o'clock p.m. Saturday, but will be inserted under "The Late Liners" and will be charged for at double rates. "The Late Liners" close at 11 o'clock p.m. Saturday.

Liners may be taken by telephone to Main 8200, Home 10000, Ask for "Liners."

Liners may be sent by mail, but the publication of The Times or any other Liner cannot be guaranteed. Liners must be written plainly and should contain the name and address of the writer, not for publication, but as a guarantee of good faith. Liners will be published in The Times and one or more Los Angeles newspapers (to be designated by the writer of the Liner) at the rate of one cent a word per insertion.

Liners may treat advertisements, to be inserted in The Times only, at the rate of one cent a word per insertion.

The Times will not be responsible for errors in Liners after the first insertion of any Liner that is ordered for more than one insertion.

Liners should retain receipts given by The Times in payment for "liners," as claims can be rectified without them.

SPECIAL NOTICES.

THE YOUTH OF HERMOSA BEACH
Will be in bed in 8 days.
HERMOSA BEACH OFFERS THE
BEST INVESTMENT
today. Were you one of the
Over 11 out, join our next buyers'
Saturday, September 7. Leaves
station 1:30 p.m. Round trip
Reservations must be made and
secured at the office of the HER-
MOSA BEACH CO., 503 Grant Bldg., 257
South Broadway. Phone A1630; Main

SPECIAL NOTICE TO REAL ESTATE
DEALERS—The McCarthy Co. has a special
proposition scattered through its popular
priced lots and subdivisions, (all in city,) and
will announce them for September. Send for
booklet. THE McCARTHY CO.,
Suite 1, 233 S. Broadway. Main 1260.

FRENCH CLUB "OLD BALDY" CLIMB
Sunday. Take P. E. car to Pomona,
leaves Los Angeles 7 p.m., thence to Up-
land by electric car. Buy round-trip tickets
at car barn. Make stage reservations immedi-
ately with Paul S. Barnays or H. Reeve
Ledyard.

LEARN SPANISH CHEFS HAVE CON-
SULTED Spanish recipes in The Times
Cook Book. Now on sale. Price 25c,
mail is extra.

$3 PER HOUR AND UP, BY THE DAY,
week or month; 2 to
seven passenger automobiles for hire, with
chauffeurs. Call at garage, 234 S.
BROADWAY. Main 4737, F2412.

THE TIMES COOK BOOK NO. 4, NOW ON
sale. Over two hundred pages of tested
recipes. Price 50c, postage 5c extra.

ALL THE PARTIES WHO WITNESSED
the accident Sunday afternoon at about half
past 2 o'clock to elderly lady was thrown from
the Vernon car at the corner of Day-
ton and Amherst, kindly phone EAST 3758.

RECIPES FOR COOKING EVERYTHING
in The Times Cook Book No. 4. Now on
sale. Price 50c, postage 5c extra.

"WE DON'T ROOF LEAKS"—
Phone for roofer, 1702 S. Main, South 877,
Home 5228. Established 1903. "Show him the
leaks."

ARE YOU HAVING THEIR OWN MATERIALS
made to fit and make suit or coat for
you? SEE OF BAIR, the big $25 tailors,
at Broadway, Laughlin Bldg., 315 S. Broadway.

LESSONS IN MUSIC, CHRISTIAN SCIEN-
tist students to earn for in her own
home. PHONE SOUTH 1765.

$5 TO $50—ANYONE GIVING ADDRESS
of Frank Wood, rewarded. MRS. F. R.
WOOD, 1240 E. Denver, Colo.

WOOLLA CLEANED SATISFACTORY
Cleaners, LOS ANGELES SANITARY
Phone 8881; 52146.

PERSONAL—

Business.

PERSONAL—"AS A MAN EATETH SO IS
he." Use hygienic recipes in The Times
Cook Book. Now on sale. Price 25c,
mail is extra.

PERSONAL—LADIES, ASK YOUR DRUG-
gist for Chichesters Pills, the Diamond
Brand. For 25 years known as best, safest,
always reliable. Take no other. Chichesters
Diamond Brand Pills are sold everywhere.

PERSONAL—LEARN THE HOUSEWIFE'S
Hygienic Recipes in The Times New Cook
Book. Now on sale. Price 25c, postage 5c
more if sent by mail.

PERSONAL—PROF. ALTROUSE, NOTED
medium and palmist; 18 years in Los
Angeles; highest grade of work. 1230½ S.
Hope.

PERSONAL—THE TIMES COOK BOOK, NO.
4, now on sale, nothing over two hundred pages
of 500 recipes. Price 50c, postage 5c extra.

PERSONAL—SOMETHING FOR NOTHING
is to be obtained by participating in The
Times Puzzle Contest. Valuable prizes
will be given away.

PERSONAL—MRS. HOLSHOUSER, SCIEN-
tific palmist. 325 HOMER LAUGHLIN
Bldg.

PERSONAL—MME. ORA, PALMIST, PAST
and present reading in city. 202½ S.
Hope.

PERSONAL—MRS. WESLEY, ADVICE
in affairs of life. If in trouble don't
fail to see her. 729 S. HILL ST.

Help Male.

WANTED—YOUNG MAN WITH KNOWL-
edge of engraving; no experience neces-
sary; opportunity to learn profitable busi-
ness with advancement. See MR. HOFF,
329 Laughlin Bldg. Main 7225.

WANTED—SHOE EDGE SETTER AND
trimmer, steady work. Good pay, by
WILLIAM & HECHT, San Francisco.

WANTED—LICENSED MOVING PICTURE
man for city house; must have the best
reference as to ability and character.
Call P. V. box 187, TIMES OFFICE.

WANTED—YOUNG MAN WORK ONE
year for tuition or small salary.
BUSINESS COLLEGE, 601 Cham-

WANTED—OFFICE BOY IN REAL ES-
tate office; $4 per week. Give phone.
Call box 214, TIMES OFFICE.

WANTED—FIRST-CLASS NIGHT WASH-
man. Married man preferred. 2519

WANTED—ALL ARCHITECTURAL DRAFTS-
men, irrespective of residences.
UNION LEAGUE BLDG.

WANTED—SHINGLERS, ALSO FINISH
men. W. L. TRUITT, Glendale, both

WANTED—GOOD PAINTERS; NO DEAD
beats need apply. Wages $2.50. Come ready
to work. 236 W. NINTH ST.

WANTED—AT HAMBURGER'S, EXPERI-
enced salesman for men's clothing. Ap-
ply SUPERINTENDENT.

WANTED—CARPET LAYER, MUST BE EX-
perienced. Apply CALIFORNIA LACE CARPET CLEANING CO.,
1000 E. Denver, Colo.

WANTED—EXPERIENCED WASH ROOM
man. IDEAL WET WASH LAUN-

WANTED—FIRST-CLASS LADIES' TAIL-
or. J. RESCH, 575 S. Broadway.

WANTED—REPRESENTATIVE FOR A
photo studio. Either sex. Ad-
dress H. TIMES OFFICE.

WANTED—CARPENTERS, 2122 EL-
ysian; apply this morning to Mr.
Main Washington car.

WANTED—A FIRST-CLASS OPERATOR
on cameo. 223 W. SECOND ST., room

WANTED—A GOOD PORTRAIT PRINTER.
Must handle Oyco paper. Apply
at 337 SILVER ST.

WANTED—BRAND BOY WITH WHEEL.
OPTICAL CO., 546 S. Spring.

WANTED—PLUMBERS, HELPERS AND
boys. 619 W. 59TH PLACE.

WANTED—CARPENTERS, $4 A DAY.
SAM JOB, Santa Monica.

WANTED—MAN AT 222 BRAND
Avenue, Glendale. Phone GLENDALE 422R.

WANTED—BOY FOR YOUNG MAN WITH
wheel, familiar with grocery business, to
help in store in Pico Heights district. Ad-
dress Z, box 61, TIMES OFFICE.

WANTED—BOOK-KEEPER WHO HAS
had experience in the ice business. State
experience, references and salary expected.
Addres YUMA ICE CO., Yuma, Ariz.

WANTED—AN EXPERIENCED MAN
with executive ability to handle a new
mechanical advertising sign. Patented and
an entirely new idea. Address Z, box 60,
TIMES OFFICE.

WANTED—STOCK SALESMEN BY PRO-
gressive building corporation, at Venice.
Must be hustlers, good contract to those who
can deliver the goods. Address BOX 745,
VENICE.

WANTED — MEN'S FURNISHING SALES-
man for position out of town; $15, with ad-
vancement; employer in Los Angeles. See
MR. BROWN, 229 Laughlin Bldg., before 10
o'clock.

WANTED—GOOD OPENING FOR AN EX-
perienced real estate salesman who can
handle beach property on commission. See
Sales Manager, VENICE HOME BUILDERS,
Venice.

WANTED—IMMEDIATELY, GOOD all-
round German cook, for small first-class
restaurant work. Must be good on pastry.
Need not speak English. Apply ROSE-
TREE INN, Seaside House, Santa Monica.

WANTED — BAKER, COMPETENT TO
take charge high-class shop; in answering
state present location, former employers, ref-
erences, etc. Address K, 11, Times Office,
SAN DIEGO, Cal.

WANTED—SALESMAN, 21 YEARS OF AGE
or over to handle line of office systems
in city territory. Good opportunity for
advancement to right man. Address A, box
849, TIMES OFFICE.

WANTED—YOUNG MAN, ABOUT 25, GOOD
at figures for office assistant; excellent op-
portunity for advancement. Give full particu-
lars. Address Z, box 162, TIMES OFFICE.

WANTED — BAKERS, STATE SPECIAL
line and give references, also present posi-
tion and former employers. Address K 13,
1044 Second st., SAN DIEGO, Cal.

WANTED — EXPERIENCED ELECTRIC
elevator operator for downtown building.
Steady work. Address A, box 372, TIMES
OFFICE.

WANTED — YOUNG GERMAN MAN TO
work in restaurant, no laundry work;
wages $4. MARKET RESTAURANT, 9484
San Pedro st.

WANTED—A GOOD BOY TO WORK IN
bake shop, must have some experience. 204
E. SANTA BARBARA AVE. Take Maple
ave. car.

WANTED — MY STUDENTS IN ASSAYING
earning $125 up; intelligent man can do same.
Instruction day, nights. Particulars under
"Mining." 208 N. SPRING ST.

WANTED — YOUNG MAN TO WORK IN
wholesale liquor house; must know city
and give good reference. FIRST ST. WINE
CO., 466 S. First.

WANTED — FIRST CLASS 8-3 COMPOSI-
tor; good steady position for right party;
no other need apply. EMIL H. BLUEMEL
CO., 1162 S. Main.

WANTED — FIRST CLASS HANDY YOUNG
man on suburban place. Shrubbery and gen-
eral work. Good room and board. Apply 327
STORY BLDG.

WANTED—
Help Male.

WANTED—
IMMEDIATELY.
IMMEDIATELY.
IMMEDIATELY.
IMMEDIATELY.

Boy, grammar school education, to fit for good position in Los Angeles postoffice, beginning salary about $60; promotion; permanent; some perliminary evening work to qualify. Must be over 18. Bring parent with you. See instruction ad. See MR. HOFF, 329 Security Bldg.

IMMEDIATELY.
IMMEDIATELY.
IMMEDIATELY.
IMMEDIATELY.

WANTED — MALE STENOGRAPHER AND
book-keeper, $100; French stenographer, $100-
$125; two experienced ledger clerks, $75; young
stenographer, $60; stenographer for San Diego,
$75; all-round bank man, 30-35 years; two
bright high school boys for bank; gent's fur-
nishings man, out of town; outside experi-
ence dropped; man for Pasadena; retail fruit
and delicatessen man for Phoenix; motorcycle
salesman and collector, $100; three young ex-
perienced clerical men for assistant railroad
station agents, $50-$.
MERCANTILE REFERENCE ASSN.,
Higgins Bldg.

WANTED — FEW HIGH SCHOOL BOYS,
over 15, immediately to fill for Los An-
geles letter carriers. Application must be
filed this month. Bring parent with you.
See instruction adv. See at once, MR. HOFF,
329 Security Bldg.

WANTED—THREE EXPERIENCED SALES-
men, ages 30 to 50 years; growing cor-
poration requires high-class salesmen who are
capable of earning large salaries. The pe-
culiar qualifications are: That our salesmen
must be marvelously rapid at adding columns
of figures. Please do not apply unless you
are wonderfully rapid at adding; cards
preferable. This is an extraordinary oppor-
tunity for rapid advancement. Highest ref-
erence required. See MR. WARFIELD, 315-
317 Hibernian Bldg.

WANTED — A GOOD LIVE WIRE WHO
owns an automobile, to enter the house
and 101 department of a prominent realty
concern, who is capable enough of taking
the management of the department if it
is offered to him. We want a good, sub-
stantial, active man for this position. Com-
mission paid on all sales. We pay all de-
partment expenses, but no personal ex-
penses. Address Z, box 120, TIMES OF-
FICE.

WANTED — A BRIGHT, INTELLIGENT
boy between the age of 16 and 19, who
owns a bicycle, and who is desirous of
learning the real estate business; we prefer
a boy who is living at home, and who has
a good reference as to character. We will pay you ac-
cording to your worth. It will be up to you
to make good. Address Z, box 152, TIMES
OFFICE.

WANTED—AN OLD AND WELL ESTAB-
lished company can use a few intelligent
men, already employed, in a position that
will pay a good income without jeopardising
your present position. No soliciting, no sell-
ing and no investment required; call room
929 or 930 CALIFORNIA BLDG. We will be
open evenings until 9 p.m. for the benefit
of those engaged during the day.

WANTED — TUCKER'S HOTEL RESTAU-
rant Employment Agency, 211½ West Sec-
ond street. Chef, $30; cook, nights, $14; fry
cook, nights, $12; cook, fare paid, $12.50
and room; night cook, beach, $75 and
room; cook, small restaurant, near city, $45
found; waiters, porters, bus boys, kitchen
men, dishwashers, $6, $10, $11 week. Call
TUCKERS.

WANTED—SEVERAL MEN, FAIR EDUCA-
tion, good physique, to fit for Los Angeles
letter carriers. Call 1702 S. Main, second
promotion, permanent; applications must be
filed immediately this month. See immedi-
ately. MR. HOFF, 329 Security Bldg. See In-
struction ad.

WANTED—EXPERIENCED REAL ESTATE
salesmen. One for house and lot depart-
ment. Two to handle business property sales
and leases. We want men who have ex-
cellent in these lines and know values.
W. ROSS CAMPBELL COMPANY,
Suite 1, 233 W. Fourth Board Bldg.,
621-627 South Spring street.

WANTED — FIVE EXTRA WAITERS; PAS-
try cook, $15, no Sunday work; waiter, $12
found; helper, $10 found; waiter, $20 found, meals;
porter, $20 found; fry cook, $20 found;
kitchen porter; pot washer; dishwasher; silver
and glass man.
CHRISTY EMPLOYMENT OFFICE,
146 South Spring. Room 215.

WANTED — ENTERPRISING SALESMEN
immediately, who can add figures rapidly.
Those who can add rapidly can earn big sal-
aries selling our new adding machine. Also
book-keepers and accountants. See MR. WAR-
FIELD, 315-317 Hibernian Bldg., Fourth and
Spring sts.

WANTED — EXPERIENCED MOTORCYCLE
and accessory salesman and collector for ex-
cellent permanent position in this city; only
experienced men wanted; salary $25-$25. MER-
CANTILE REFERENCE ASSOCIATION, Hig-
gins Bldg.

WANTED—TWO EXPERIENCED LEDGER
men for excellent positions in large indus-
trial corporations; must pass physical examina-
tion; salary $75 to $100 to live wire men.
CANTILE REFERENCE ASSOCIATION, Hig-
gins Bldg.

WANTED — YOUNG MAN, MUST BE NEAT
and well recommended; no business experi-
ence necessary; opportunity to learn good
business; $9 up to start. See MR. BROOKS,
229 Laughlin Bldg. Main 7225.

WANTED—A YOUNG MAN OF GOOD AP-
pearance wishing to become city or trav-
eling salesman; no experience necessary;
sales manager will train you. Call 414
UNION OIL BLDG.

IF YOU REALLY WISH TO (START
something) and have $200 to invest in man-
ufacturing business, you and I can make a
fortune. Call Apartment 54, 423 S. HOPE
ST.

WANTED—BRIGHT, NEAT APPEARING
office boy by company selling electrical
machinery, salary twenty-five dollars per
month. Address A, box 365, TIMES OF-
FICE.

WANTED—TWO MORE MEN OF ABIL-
ity to sell stock in one of the best legiti-
mate propositions in California, commission.
PACIFIC PRODUCTS COMPANY, 619 Cali-
fornia Bldg.

WANTED — A CAREFUL SOBER CHAUF-
feur who has experience with Pierce-Arrow
machine, one who can care for garden preferred.
State experience and wages wanted. Ad-
dress A, box 399, TIMES OFFICE.

WANTED — CLEAN CUT YOUNG SALES-
man to work for a large and substantial
enterprise. Ask for MR. VEILEX, 604 Se-
curity Bldg.

WANTED—DOMESTIC SALESMAN, EXPER-
ienced, $75 to start; out of town; references
required.
521 MASON BLDG.

WANTED—FIRST-CLASS COOK AS CHEF
for cafeteria, country, prefer with cafeteria
experience, $30 week. Call TUCKER'S HO-
TEL RESTAURANT AGENCY, 211½ West
Second street.

WANTED—JAPANESE COOK AND DOWN-
stairs work, $45; Japanese cook, helper and
dishwasher, Arizona; dishwasher, city, $30.
MRS. HAWLEY & CO., 250 South Broadway.

WANTED — TINNER WITH FAIR KNOWL-
edge of plumbing and willing to make him-
self useful; wants steady job. Address Z,
box 205, TIMES BRANCH OFFICE.

WANTED—ACTIVE YOUNG FELLOW FOR
core-making in iron foundry; one with some
experience preferred. WATT MINES SUPPLY
CO., 2415 Santa Fe ave.

WANTED — A MAN TO BLOCK, CLEAN
and renovate ladies' hats; steady job, good
pay. 333 BUMILLER BLDG. Pacific Whole-
sale Millinery Co.

WANTED — FIRST CLASS RETOUCHER
at once. WITZEL'S STUDIO, 311 S. Hill
street.

WANTED—DELIVERY BOY WITH WHEEL.
DEWAR & COUTTS, 416 S. LOS ANGE-
LES ST.

WANTED — YOUTH TO MAKE CORES IN
foundry, with or without experience. WATT
MINES SUPPLY CO., 2415 Santa Fe ave.

WANTED — YOUNG MAN 16 TO 18 YEARS
of age to dust and polish pianos. ZELL-
NER PIANO CO., 401 South Hill.

WANTED — FIRST CLASS AUTOMOBILE
mechanic. Call before 10 o'clock Thursday,
1460 HIGHLAND AVE., Hollywood.

WANTED—EXPERIENCED BOYS TO WORK
in suit case factory. Phone 28136. 4324 S.
MAIN ST.

WANTED—ERRAND BOY WITH OR WITH-
out wheel. BAILEY ORNAMENTAL
IRON CO., 110 Ord st.

WANTED — PRESSER IN BUSHELING
department. A. K. BRAUER, 6th and
Spring.

WANTED—16 WIDE-AWAKE MEN, AP-
ply between 12:30 and 2, 705 CERES
AVE.

WANTED—A DOZEN FIRST-CLASS CAR-
penters, also 5 first-class plasterers. Apply
F. O. ENGSTROM CO., E. 6th and Boston st.

WANTED—GOOD MATTRESS STITCHERS.
CRESCENT FEATHER CO., 19th and Har-
rison sts., San Francisco, Calif.

WANTED—ENGLISH SPEAKING JAPAN-
ese boy for elevator and bellboy. SHORE-
HAM HOTEL, 646 Carondelet.

WANTED—YOUNG MEN TO WORK IN
lumber yard. Call 2187 and LONG
BEACH, or J. Leaver Lumber Co.

WANTED — 3 FIRST-CLASS SHEET MET-
al workers, 704 DATE ST.

WANTED—
Help, Male and Female.
(Investment Required.)

WANTED—AN HONEST AND CAPABLE
man to take permanent charge of a
branch of a mercantile company that has
been organized for four years and is now
operating three wholesale houses and $2000
to $10,000 is necessary to secure this posi-
tion. The closest investigation is asked be-
fore money is accepted. Address P. O. box
1081, Los Angeles, Cal.

WANTED—GOOD HONORABLE MAN WHO
can invest $200 with his services for ground-
floor proposition in old established business;
will pay $125 per month; no experience neces-
sary; clean, light work. Call 134 W. 6TH
ST., Room 413.

WANTED — IF YOU UNDERSTAND BOOK-
keeping we want young man to open branch
office, San Francisco; investment $750; will
pay $100 to $200 monthly. Address AA, box
126, TIMES BRANCH OFFICE.

WANTED — YOUNG MAN OF GOOD AD-
dress, who can invest $100, in paying busi-
ness where his services will be worth over $75
per month. 617 LISSNER BLDG., 578 S.
Spring st.

WANTED — 100 LABORERS TO GO NORTH,
$2.50 per day, long job, fare paid. Shipping
daily. MARK'S EMPLOYMENT AGENCY,
212 E. 2nd st.

WANTED — A YOUNG MAN ABOUT 17 OR
18 years of age; must be bright and have
good references for wholesale ration house
CLINE, ELLIS CO., 324 S. Los Angeles st.

WANTED — INDUSTRIOUS BOY WITH
good references to attend store. Will teach trade.
Good opening for good boy with references.
See MR. WOOD, 205 S. Hill st.

WANTED—FIRST-CLASS TAILOR. APPLY
BROADWAY TAILOR SHOP, 12944 North
Broadway near First st. Come ready to work.

WANTED — A FIRST-CLASS CROPPER,
good pay and steady work. Apply TOM
WILLIAMS, Tailor, 333 S. Main.

WANTED — GOOD AUTOMOBILE ME-
chanic, permanent position to the right man.
Apply 263 E. 3RD ST. Mechanical Dept.

WANTED—FIRST-CLASS EXPERIENCED
ladies' tailor. Americas preferred. Call
BROADWAY TAILOR SHOP, 12944 North
Broadway.

WANTED — A GILT EDGE PROPOSITION
to the right high-priced salesman. 247
DOUGLAS BLDG.

WANTED — BRIGHT BOY OVER 16 FOR
show card shop. Answer in own handwrit-
ing. Address A, box 825, TIMES OFFICE.

WANTED — PLASTERER TO FIGURE ON
two bungalows. Corner 46TH AND CEN-
TRAL, today.

WANTED — EXPERIENCED PANTS OP-
erator, steady work. 218 GERMAIN BLDG.

WANTED—STRONG BOY TO LEARN THE
furniture business; one not afraid of work;
references. 417 W. SEVENTH ST.

WANTED — "TWO-THIRDER" IN PRINT-
ing office; accuracy and some experience
essential. Call at WOOD'S, 205 S. Hill st.

WANTED — CORNICE OR SHEET METAL
workers at 2272 S. MAIN ST.

WANTED — MECHANICAL DRAFTSMAN.
PHONE 26644.

WANTED FIRST CLASS PLUMBERS.
BLUMER & JAY CO., 514 E. 9th.

WANTED — BOY WITH WHEEL. 324 NEW
HIGH ST.

WANTED — 3 BRICKLAYERS AT 651
MOULTON ST.

WANTED — ERRAND BOY WITH WHEEL.
Apply 191 E. SECOND.

WANTED—
Help, Male and Female.

WANTED — TRIMBLE'S EMPLOYMENT
AGENCY, 128 S. Los Angeles st.
Phone Main 5917. A5649.
Blacksmiths, $3.50 day and 12 and board;
American dairyman, $50 and board; milkers,
$35 etc., $37.50 etc., $40 etc., $45 etc.; house
painter, $3; electricians, $3 and $3.50; house
wireman, $2.50 and $3; elderly barn man, $45
and room; ranch hands, $35 etc., $30 etc.;
flunkeys for threshers, $40 etc.; flunkeys, log
camp, $35 etc.; second cook, oil camp, $45 etc.,
free fare; porter, apartment house, $40 and
room; porter, hospital, $30, board and bed;
laborers, quarry, $2.50 day, 9 hours; 2 men,
concrete work, $3, 9 hours; ranch teamsters,
$40 etc., $45 etc., etc., etc.

WANTED — FIRST CLASS REAL ESTATE
man acquainted with city and surroundings;
must be good man and understand his busi-
ness. I have 4 suburban offices and 10 years'
experience in Los Angeles; no money re-
quired; plenty of business. Call corner
BOYLE AND STEPHENSON AVE.

WANTED — NIGHT MAN TO RUN ELE-
vator, tend switch board and general work.
Must be sober and furnish all references;
salary to start $30 per week and room, not
over $6. Address Z, box 333, TIMES OF-
FICE.

WANTED—BOY TO WORK AROUND OF-
fice in exchange will teach him show card
writing and penmanship. COAST COLLEGE
OF LETTERING, 519 Germain Bldg. Phone
A4625.

WANTED—BOYS AND YOUNG MEN WITH
bicycle, telegraphy taught free, opportunity
for advancement. Can earn good salary while
learning. Apply MR. WRIGHT, 608 S. Spring
st.

WANTED — HOTEL HELP! STOREROOM,
$60, meals; porter, $1.50 day; chauffeur, $4,
extra; dishwasher, $30; night clerk, $35; ele-
vator, $40; bells, elevator, $20 bus, $1.50 day;
house man, $45. HARKNESS & HUNTER
EXCHANGE, 324 S. Spring st.

WANTED—3 KOREAN WAITERS AND BELL
boys for hotel, $25, board and room; good
side money. Address A, box 380, TIMES OF-
FICE.

WANTED — YOUNG MAN, GOOD TALKER
and appearance, who can be relied upon to
use his brains. Reply by letter only. 138
TITLE INSURANCE BLDG., city.

WANTED — COOKS, ALL KINDS, WAIT-
ers, pantrymen, buss boys, silver and glass,
also kitchen men and dish washers, $9 to $12.
MARK'S EMPLOYMENT AGENCY, 212 E.
Second st.

WANTED — MAN TO TAKE CARE OF
small place in Hollywood; light work, milk
one cow; fine position for man of $30 per
board and room. Call 2020 S. OLIVE ST.,
garage.

WANTED — HIGH CLASS STOCK SALES-
man for gilt edge industrial proposition,
established business, making large profits; lib-
eral commission, leads and assistance. Ad-
dress A, box 9, TIMES OFFICE.

WANTED—YOUNG MAN WITH PLENTY
of nerve, good wages and steady work.
Apply at once, TOM WILLIAMS, The Tailor,
333 S. Main.

WANTED — A FIRST CLASS SODA WA-
ter dispenser for the ST. CLAIR CONFEC-
TIONERY STORES. Apply at factory, 422-
424 Wall st.

WANTED — AN EXPERIENCED DRIVER
and solicitor; horse and wagon furnished
free. Apply at the TROY DYE WORKS, 232
W. 2nd st.

WANTED — A HUSTLER WHO IS ABLE
to sell preferred industrial stock now pay-
ing 8 per cent. dividends. Phone SOUTH
2240 for appointment.

WANTED — A PLUMBER TO DO ROUGH
work on 2 houses; material on the ground,
now ready. Apply to J. H. WALTERS, 238
Douglas Bldg.

WANTED — 3 EXPERIENCED MEN TO DO
work. Apply 7 a.m. to 9 a.m. METROPOLITAN
WINDOW CLEANING CO., 428 Union League
Bldg.

WANTED — NIGHT PORTER FOR SMALL
family hotel, $40, room and board. Neat-
ness with references. MARK'S EMPLOY-
MENT AGENCY, 125 E. 2nd st.

WANTED — 100 LABORERS TO GO NORTH,
$2.50 per day, long job, fare paid. Shipping
daily. MARK'S EMPLOYMENT AGENCY,
212 E. 2nd st.

WANTED — A YOUNG MAN ABOUT 17 OR
18 years of age; must be bright and have
good references for wholesale ration house
CLINE, ELLIS CO., 324 S. Los Angeles st.

WANTED — INDUSTRIOUS BOY WITH
good references to attend store. Will teach trade.
Good opening for good boy with references.
See MR. WOOD, 205 S. Hill st.

WANTED—FIRST-CLASS TAILOR. APPLY
BROADWAY TAILOR SHOP, 12944 North
Broadway near First st. Come ready to work.

WANTED — A FIRST-CLASS CROPPER,
good pay and steady work. Apply TOM
WILLIAMS, Tailor, 333 S. Main.

WANTED — GOOD AUTOMOBILE ME-
chanic, permanent position to the right man.
Apply 263 E. 3RD ST. Mechanical Dept.

WANTED—FIRST-CLASS EXPERIENCED
ladies' tailor. Americas preferred. Call
BROADWAY TAILOR SHOP, 12944 North
Broadway.

WANTED — A GILT EDGE PROPOSITION
to the right high-priced salesman. 247
DOUGLAS BLDG.

WANTED — BRIGHT BOY OVER 16 FOR
show card shop. Answer in own handwrit-
ing. Address A, box 825, TIMES OFFICE.

WANTED — PLASTERER TO FIGURE ON
two bungalows. Corner 46TH AND CEN-
TRAL, today.

WANTED — EXPERIENCED PANTS OP-
erator, steady work. 218 GERMAIN BLDG.

WANTED—STRONG BOY TO LEARN THE
furniture business; one not afraid of work;
references. 417 W. SEVENTH ST.

WANTED — "TWO-THIRDER" IN PRINT-
ing office; accuracy and some experience
essential. Call at WOOD'S, 205 S. Hill st.

WANTED — CORNICE OR SHEET METAL
workers at 2272 S. MAIN ST.

WANTED — MECHANICAL DRAFTSMAN.
PHONE 26644.

WANTED FIRST CLASS PLUMBERS.
BLUMER & JAY CO., 514 E. 9th.

WANTED — BOY WITH WHEEL. 324 NEW
HIGH ST.

WANTED — 3 BRICKLAYERS AT 651
MOULTON ST.

WANTED — ERRAND BOY WITH WHEEL.
Apply 191 E. SECOND.

WANTED—
Help, Male and Female.

WANTED—EXPERIENCED SALESWOMEN
in ladies' ready-to-wear department. Good po-
sitions to women understanding their busi-
ness. Apply at once. JACOBY BROS.

WANTED—GIRL TO ASSIST WITH HOUSE-
work in family of four on ranch near
home, no washing; state wages wanted, ref-
erences required and given. Address BOYD
E. GASBERT, Semis, Cal.

WANTED—TWO OR THREE WELL EDU-
cated women who have had experience
selling life insurance or books; we have a
new work with wonderful possibilities if you
are a live wire. See WHITE, 311 Fay Bldg.

WANTED—FOUR LADIES BEAUTY CUL-
turists at 311½ Lankershim Bldg. Lessons
free. "World's Largest Hairdressing College," "World's Largest, 237 Mercantile Place, corner Broadway.
See "Instruction course."

WANTED—YOUNG GIRL STENOGRAPHER,
must also have a little knowledge of book-
keeping; light work, short hours. Apply A. W.
BLACKEL & CO., mfg. of ladies' cloaks and
suits, 247 S. Spring st., fifth floor.

WANTED — EXPERT STENOGRAPHER
for permanent position, must be very rapid
and accurate. Don't apply unless thorough-
ly competent; salary $75 per month. Ad-
dress Z, box 327, TIMES OFFICE.

WANTED — EXPERIENCED STENOGRA-
pher that is willing to work reasonable, no
objection to taking work, good location, give
address and phone. Address A, box 47,
TIMES OFFICE.

WANTED—NEAT PLAIN COOK, NEW 8-
room bungalow, light housework, no laun-
dry, every Sunday and Wednesday off. Call
this morning, 1256 W. 37TH PLACE. Uni-
versity and Dalton ave. car.

WANTED — PRACTICAL NURSE, CARE
of old lady, $25. Housekeeper, family with
two children, $30. Companion, $25. Nurse
daughter, $15. BAYLISS, Employment Expert,
Auditorium Bldg.

WANTED — DICTAPHONE STUDENTS,
"day or night," (shorthand not necessary)
for instruction course. NATIONAL
DICTAPHONE COLLEGE, 601 Chamber Com-
merce.

WANTED — 3 SWEDISH FAMILY COOKS,
$60; young girl, family of 3, $40; many good
places, general housework, $30-$40. MISS
STALBERG'S EMPLOYMENT OFFICE, 112
S. Olive st.

WANTED — A RELIABLE WOMAN FOR
general housework in family of two; must
be neat and a good cook. Call after 5 a.m.
at 2776 FRANCIS AVE. Phone Home 60846.

WANTED — BEGINNER IN STENOGRA-
phy to take charge of small office; easy po-
sition; no experience necessary. See MR.
KITCHELL, 229 Laughlin Bldg. Main 7225.

WANTED — SALESLADY FOR DRY GOODS
in department store out of town; employer
in Los Angeles. See MR. BROWN, 229
Laughlin Bldg., before 10:30.

WANTED — EXPERIENCED OPERATORS
on power sewing machines at once. Call
early Thursday morning. PEERLESS GAR-
MENT MFG. CO., 564 Boyd st.

WANTED — SECRETARY, some experience
desired. Call at WOOD'S, 205 S. Hill st.

WANTED — COLORED WOMAN, MIDDLE-
aged, to work for small family; good home
for right party; salary $25 per month. HOME
PHONE 20593.

WANTED—CAPABLE WOMAN TO LEARN
the most manufacturing, steady position and
good pay, after learning. Call 720 S. FIG-
UEROA ST.

WANTED—COOK AND WAITRESS FOR A
small restaurant and delicacy. Will pay
good wages with room. Apply 2216 S. GRAND
AVE.

WANTED—WOMAN BETWEEN 25 AND 40
as housekeeper, for man and 2 children;
one wanting home more than wages. Refer-
ences. Phone WEST 4855.

WANTED — GIRL 16 TO 18 FOR HOUSE
work and help with cooking; 2 adults,
small house, wages $20. 2167 MAGNOLIA
AVE. Phone WEST 4855.

WANTED — 2 COLORED WOMEN TO DO
work. Call 6 a.m. METROPOLITAN WIN-
DOW CLEANING CO., 229 Union League
Bldg.

WANTED—LADY ABOUT 35, TO ANSWER
telephone in grocery store. Must be ex-
perienced. Call at once. 241 SAN FER-
NANDO BLDG.

WANTED—GIRL FOR GENERAL HOUSE-
work, $20 a month. Family of two, steady
employment in old established business;
will pay $125 per month; no experience neces-
sary; clean, light work. Call 134 W. 6TH
ST., Room 413.

WANTED — IF YOU UNDERSTAND BOOK-
keeping we want young man to open branch
office, San Francisco; investment $750; will
pay $100 to $200 monthly. Address AA, box
126, TIMES BRANCH OFFICE.

WANTED — YOUNG MAN OF GOOD AD-
dress, who can invest $100, in paying busi-
ness where his services will be worth over $75
per month. 617 LISSNER BLDG., 578 S.
Spring st.

WANTED — 100 LABORERS TO GO NORTH,
$2.50 per day, long job, fare paid. Shipping
daily. MARK'S EMPLOYMENT AGENCY,
212 E. 2nd st.

WANTED — A YOUNG MAN ABOUT 17 OR
18 years of age; must be bright and have
good references for wholesale ration house
CLINE, ELLIS CO., 324 S. Los Angeles st.

WANTED — INDUSTRIOUS BOY WITH
good references to attend store. Will teach trade.
Good opening for good boy with references.
See MR. WOOD, 205 S. Hill st.

WANTED—FIRST-CLASS TAILOR. APPLY
BROADWAY TAILOR SHOP, 12944 North
Broadway near First st. Come ready to work.

WANTED — A FIRST-CLASS CROPPER,
good pay and steady work. Apply TOM
WILLIAMS, Tailor, 333 S. Main.

WANTED — GOOD AUTOMOBILE ME-
chanic, permanent position to the right man.
Apply 263 E. 3RD ST. Mechanical Dept.

WANTED—FIRST-CLASS EXPERIENCED
ladies' tailor. Americas preferred. Call
BROADWAY TAILOR SHOP, 12944 North
Broadway.

WANTED — A GILT EDGE PROPOSITION
to the right high-priced salesman. 247
DOUGLAS BLDG.

WANTED — BRIGHT BOY OVER 16 FOR
show card shop. Answer in own handwrit-
ing. Address A, box 825, TIMES OFFICE.

WANTED — PLASTERER TO FIGURE ON
two bungalows. Corner 46TH AND CEN-
TRAL, today.

WANTED — EXPERIENCED PANTS OP-
erator, steady work. 218 GERMAIN BLDG.

WANTED—STRONG BOY TO LEARN THE
furniture business; one not afraid of work;
references. 417 W. SEVENTH ST.

WANTED — "TWO-THIRDER" IN PRINT-
ing office; accuracy and some experience
essential. Call at WOOD'S, 205 S. Hill st.

WANTED — CORNICE OR SHEET METAL
workers at 2272 S. MAIN ST.

WANTED — MECHANICAL DRAFTSMAN.
PHONE 26644.

WANTED FIRST CLASS PLUMBERS.
BLUMER & JAY CO., 514 E. 9th.

WANTED — BOY WITH WHEEL. 324 NEW
HIGH ST.

WANTED — 3 BRICKLAYERS AT 651
MOULTON ST.

WANTED — ERRAND BOY WITH WHEEL.
Apply 191 E. SECOND.

WANTED—
Help, Male and Female.

WANTED—EXPERIENCED SALESWOMEN
in ladies' ready-to-wear department. Good po-
sitions to women understanding their busi-
ness. Apply at once. JACOBY BROS.

WANTED—GIRL TO ASSIST WITH HOUSE-
work in family of four on ranch near
home, no washing; state wages wanted, ref-
erences required and given. Address BOYD
E. GASBERT, Semis, Cal.

WANTED—TWO OR THREE WELL EDU-
cated women who have had experience
selling life insurance or books; we have a
new work with wonderful possibilities if

Classified Liners.

WANTED—Situations, Male.

WANTED — I AM A YOUNG MAN OF very clean habits and of neat appearance; would like a good position in a gents' furnishing store. Address A, box 878, TIMES OFFICE.

WANTED — JAPANESE, EXPERIENCED BUTLER, WISHES POSITION IN WEALTHY FAMILY; NICE RECOMMENDATIONS LAST PLACE; $40 UP. KO, 118 N. FAIR OAKS, PASADENA. HOME 2154.

WANTED — UNIVERSITY STUDENT DESIRES employment to private home or apartment house to make expenses. Industrious and willing. Address H. M. SARKISIAN, 826 W. 2nd st.

WANTED—SWEDISH MAN WISHES POSITION for general work on private place, city or country. Can do garden work; handy with tools. References. ERIKSON, 227 S. Olive.

WANTED — TINTING, PAINTING, ALL branches; prompt, clean, rapid, reliable, reasonable. WILSON, Main 1296, A2536.

WANTED — POSITION, BY SURVEYOR, with or without outfit. PHONE F9418.

WANTED—ANY KIND OF CARPENTER jobs. PHONE 41248.

WANTED—Situations, Female.

WANTED—BY WELL EDUCATED YOUNG lady, situation as governess in private family, 2 years' experience as teacher in the East, in perfect health, very fond of children; excellent references. MISS F. BANFORD, Fillmore, Ventura county, Cal.

WANTED — POSITION BY OLD GERMAN lady as housekeeper in small family or widower, in or out city; good home more than high wages. 307 S. HILL, second floor, Room 6.

WANTED — A POSITION AT CLERICAL work or assistant book-keeper, by a woman with 8 years' experience in a large railroad office in Chicago; best of references. Apt. 304, 134 S. Figueroa st. Phone MAIN 8041, A8404.

WANTED—TWO COMPETENT YOUNG girls, German (Vienna,) would like positions, first-class cook and second maid, or child's nurse. Address A, box 392, TIMES BRANCH OFFICE.

WANTED—EDUCATED LADY, FORCED TO give up menial work for present, desires position as housekeeper or to assist in quiet home, country preferred. Address BOX 213, Highgrove, Cal.

WANTED—COMPETENT LADY WITH RESponsibility desires position at once; stenographer and office assistant; 10 years' experience, principally railway; best of references. PHONE A1616, Apt. 1.

WANTED — GOOD AND RELIABLE PERSON would take position as housekeeper; would care for invalid; willing to leave city; wages $40. SOUTH 4581.

WANTED — POSITION AS COMPANION, by refined, cultured and talented young lady. When answering give phone number. Address Z, box 310, TIMES OFFICE.

WANTED—WOMAN FOR POSITION COMmencing 1st September in kitchen or dining-room duties. Phone A1508; MAIN 1258.

WANTED — LADY OSTEOPATH, LIcensed, 14 years' experience, expert obstetrician, desires clientele at home. DR. HARRISON, 1707 Bellevue, Seattle.

WANTED—BY EASTERN COLLEGE GRADuate, position as resident tutor in high school; subjects, excellent credentials. Address 5004 WILTON PLACE.

WANTED — POSITION BY COMPETENT cook and second girl, 12 years in a royal family of Holland; references. MISS SWEERS, 852 E. Second st.

WANTED — BY A RELIABLE COLORED cook, position in private family, no laundry. Call 1120 East 32rd st., or address A, box 207, TIMES OFFICE.

WANTED — YOUNG LADY, MUST HAVE work; light housework, desired in widower's home or elsewhere. Address VA, box 49, TIMES OFFICE.

WANTED — MIDDLE AGED GERMAN woman wishes light position, general housework; wages reasonable. Address A, box 847, TIMES OFFICE.

WANTED — EXPERIENCED NURSE TO care for infant under one year; assist in light housework; go home nights; wages $5 per week. Address A, box 45, TIMES OFFICE.

WANTED — POSITION AS FORELADY IN shirt or overall factory; can give first-class reference. Address A, box 60, TIMES OFFICE.

WANTED — POSITION AS HOUSEKEEPer, by retired, competent lady, in home of widower; no objection to child. Answer until Saturday. Address A, box 270, TIMES OFFICE.

WANTED — AN AN AI STENOGRAPHER and book-keeper, not afraid of hard work; local references; salary reasonable to start. Address X, box 143, TIMES OFFICE.

WANTED — SITUATION BY COMPETENT girl in a private family. Call 1024 S. FIGUEROA, Room 4.

WANTED—SWEDISH GIRL WANTS GENeral house work. BROADWAY 5863. 2128 Ruth ave.

WANTED — POSITION BY FIRST-CLASS Swedish cook and second girl, $40, $30. Main 7402.

WANTED—WASHING, IRONING, CLEANing by competent woman. Phone mornings, 12839; MAIN 1066.

WANTED—POSITION FIRST-CLASS COOK, where second help is kept, $40 to $50 month. PHONE 12839; MAIN 1095.

WANTED — COMPETENT WOMAN DEsires day work in private family. Address M. C., 911 MAPLE AVE.

WANTED — STRONG LAUNDRESS AND house cleaner, Thursday and Saturday. Phone 52649.

WANTED—NOVA SCOTIA WOMAN, FIRST-class cook and house worker; best references. Wages $40 or $45. PHONE 56849.

WANTED — SITUATION BY LADY AS chambermaid or second work in private family; good references. 821 N. BROADWAY.

WANTED — DRESSMAKING IN FAMILIES by first-class dressmaker, $2.50. Phone 52634; WEST 6851.

WANTED — YOUNG JAPANESE GIRL wants housework or cooking. Address A, box 212, TIMES BRANCH OFFICE.

WANTED—WOMAN BY THE DAY, WASHing, ironing and cleaning. 1267 Magnolia. Call MRS. GENES, Home 21484.

WANTED — LADY THAT IS GOOD COOK wants position as housekeeper in some nice home. Phone MAIN 7752.

WANTED — A GERMAN GIRL WANTS house work. Address R. R., 1315 E. 46TH ST., city.

WANTED—EXPERIENCED DRESS MAKER to go out by the day. Terms reasonable. SOUTH 5071.

WANTED — JAPANESE GIRL WANTS general housework. PHONE F4586.

WANTED—LACE CURTAINS CAREFULLY laundered. PHONE SOUTH 2048.

WANTED—Situations, Male and Female.

WANTED — GERMAN COUPLE, MAN first-class all-around cook, wife do pastry, or waitress; want steady place. Address Z, box 167, TIMES OFFICE.

WANTED—BY EXPERIENCED MARRIED couple, position as cook and butler; new arrivals; English, not afraid of work. Phone after Sunday, BROADWAY 2371, room 6.

WANTED—BY EXPERIENCED MARRIED couple, position as cook and butler; new arrivals; English; not afraid of work. Phone after Sunday, BROADWAY 2371, Room 6.

WANTED—POSITION, MAN AND WIFE, gardening, orchard or ranch; wife good cook. Phone 12839 MAIN 1095.

WANTED—Situations, Female.

WANTED—EXPERIENCED NEWSPAPER subscription man; new arrival who has space for "eastern paper crew preferred;" best Coast offer, new premium and permanent proposition; references exchanged. L. A. TRIBUNE, Room 6, Whittier Hotel, 6264 S. Spring. Call before 10 a.m. or after 4 p.m.

WANTED — RAPID-FIRE SALESPEOPLE for a five-wire proposition to demonstrate and sell a household necessity; big money for workers; no competition; exclusive territory to all who make good. MANN & SMITH, 2832 S. Main st.

WANTED—AGENTS FOR POPULAR SPEcialty, used by all merchants; good moneymaker. Call 8:30 to 10 and 1 to 2 p.m. A. RADCLIFFE, 522 Chamber of Commerce Bldg.

WANTED—SOLICITOR FOR SHOW CARDS as partner in established shop. Address A, box 317, TIMES BRANCH OFFICE.

WANTED—STOCK SALESMAN, GOOD PROposition. 514 S. BROADWAY, Rooms 1, 2, 3.

WANTED—Partners.

WANTED—LIVE MAN WHO CAN INVEST $500 in established business, taking half interest, which will net over $100 monthly profit. 617 LISSNER BLDG., 524 South Spring street.

WANTED — PARTNER TO BUY RETIRING partner's interest substantially established business, $250. Particulars, 305 S. BROADWAY, Room 208.

WANTED — A PARTNER IN A GOOD business; small amount of money required; business will show for itself. Call 1324 GROSSE BLDG., Sixth and Spring.

WANTED—Partners.

WANTED — PARTNER FOR BUSINESS which has practically no competition in the town. This is clean cut, legitimate and no scheme. I need a middle aged or young man who has some means. This should pay about two hundred or more monthly to investor. Must spend several hours per day at factory and invest about one thousand dollars in business. The wise man will investigate this one. Ask for MR. SHARP, Room 410, Henne Bldg., Third and Spring, before 1 p.m.

WANTED — WELL - KNOWN REAL ESTate and rental firm wishes live man as partner; must have good record, experience and an auto; we have an elegant well-located office, and do a good business; unusual opportunity for the right man. VERY SMALL INVESTMENT. Give references and experience. Address X, box 332, TIMES OFFICE.

WANTED — PARTNER IN LEGITIMATE proven enterprise, who can invest $1500 to $2500. I can prove to any reasonable man that $1000 or over monthly profit can be realized within 60 to 90 days. Money needed for increased output. Address A, box 359, TIMES OFFICE.

WANTED — PARTNER IN OLD ESTABlished employment office; $250 required; guarantee to clear $150 month; experience not necessary; will stand investigation. 502 BRYSON BLDG., Second and Spring.

WANTED — IMMEDIATELY, TWO PARTners, services optional; investment double quickly, $250 required, money wanted to improve good property. Call this afternoon or evening, 4824 CENTRAL AVE.

I HAVE A VERY ATTRACTIVE PROPOSItion and want parties with $5000 or $10,000 to join me. We can make from 50 per cent. to 100 per cent. profit inside of one year. See MR. FRYE, 406 W. Sixth st.

WANTED — PARTNER FOR REAL ESTate business, with $1500. One who will give part or all his time to the business. Must give references. Address A, box 220, TIMES BRANCH OFFICE.

WANTED—BACKING FOR PROMOTER, $500 to $1000. Take a chance. Big profits. Address A, box 214, TIMES BRANCH OFFICE.

WANTED—PARTNER FOR RESTAURANT, lady or gent; nice place, good chance. Price $750. See ADAMS, with West Va. Co., 518 S. Hill.

WANTED—PARTNER IN REAL ESTATE; good chance for live man. Address A, box 42, TIMES OFFICE.

WANTED—To Rent.

WANTED—TO RENT—IF YOU HAVE A DEsirable house to rent, either furnished or unfurnished, $15 to $ 3 per month, we would like to talk with you. We have many clients on our waiting list, and can secure you a desirable tenant at once. No charge for listing.

RENTAL DEPARTMENT
ARROWHEAD LAND COMPANY,
323 Union Oil Bldg., Main 8759, A4273.

WANTED—TO RENT. CHORAL SOCIETY wants rehearsal hall with seating capacity of about 300 for Monday nights. Must be in downtown district. Will consider arrangement with lodge or other society. Address Z, box 84, TIMES OFFICE.

WANTED—SMALL FURNISHED HOUSE OR bungalow for winter. Refined couple. No children. Must have heater. Wilshire or Westlake district preferred. References given. Responsible. Address Z, box 61, TIMES OFFICE.

WANTED—FURNISHED FOR HOUSEKEEPing, living-room with bed, kitchen and bath, in west or southwest part of city; would like garage; state price; a very desirable, permanent tenant. Address Z, box 30, TIMES OFFICE.

WANTED — TO RENT A 6-ROOM MODERN cottage or bungalow, furnished, with garage, in the south, southwest or west part of city, not too far out. Address A, box 46, TIMES OFFICE.

WANTED BY RESPONSIBLE COUPLE, 5-ROOM FURNISHED BUNGALOW IN BEST NEIGHBORHOOD, CLOSE IN. REFERENCES EXCHANGED. ADDRESS RELIABLE, A. BOX 240, TIMES OFFICE.

WANTED — BY YOUNG COUPLE, 3 OR 4 room furnished modern cottage; must be reasonable. Call MR. HAMILTON, A2159.

WANTED — TO RENT SMALL GARAGE with shop in rear.
THORNE-HILL INV. CO.,
529 Story Bldg. A1684.

WANTED—TO RENT 5-ROOM FURNISHED cottage or bungalow, about $25 or $30 a month. A4673. 808 CONSOLIDATED REALTY BLDG.

WANTED — 5 OR 6-ROOM COTTAGE OR bungalow, not over 15 minutes from center of city; rent not over $20 per month. Address 6823 Hawthorne ave., Hollywood. E. W. WINGERD.

WANTED—TO RENT, BY COLORED FAMily, modern house of from four to six rooms on southeast side. Good references. WILSHIRE 3440.

WANTED — TO RENT FURNISHED BUNgalow by young couple; state terms. Address Z, box 185, TIMES BRANCH OFFICE.

WANTED UNFURNISHED FLAT OR small house, close in. Address Z, box 203, TIMES BRANCH OFFICE.

WANTED — 6-ROOM FURNISHED BUNGAlow, good neighborhood and yard, about $30 rent. HENRY, 101 W. 8th st.

WANTED—Rooms.

WANTED — ROOM IN REFINED AND SOciable family, by Norwegian. State particulars. Address Z, box 85, TIMES OFFICE.

WANTED—Rooms and Board.

WANTED—COUPLE WITH 5-YEAR GIRL desires well-located place to board; prefer private family; will be permanent; state right place. Can furnish best of reference. Address A, box 382, TIMES OFFICE.

WANTED—SINGLE MAN WISHES BOARD and room, reasonable, in private boarding house, south or west side preferred. Address Z, box 49, TIMES OFFICE.

WANTED—To Purchase, Real Estate.

WANTED—FROM OWNER, A LOT IN MANhattan Beach; give lowest cash price, terms, legal description, name, address and telephone number. Address RO, box 317, TIMES OFFICE.

WANTED—WILL PAY SPOT CASH FOR lot located in the west; must be bargain. Owners only. Give full particulars, price and location. Address A, box 861, TIMES BRANCH OFFICE.

WANTED — LOT, WEST OR SOUTHWEST, not over $2000; have trust deed note $1600; will due in 8 month, balance cash. private section. Address A, box 4250, TIMES BRANCH OFFICE.

WANTED—MODERN HOME, 5 BEDROOMS and garage to $6500, from owner. I will give cash city home with cash or mortgage. Address A, box 218, TIMES BRANCH OFFICE.

WANTED—BOYLE HEIGHTS, 5-ROOM MODern bungalow, near Second to Fourth streets, by owner. Address A, box 214, TIMES BRANCH OFFICE.

WANTED—TO PURCHASE FROM OWNER, best buy in a bungalow, from West 11th to First, El Molino to Hoover or closer in, up to $4500. Address A, box 213, TIMES BRANCH OFFICE.

WANTED—HOME OF 6 OR 7 ROOMS IN the southwest, must be modern in every particular and reasonable in price. Owners only need answer. Address A, box 76, TIMES OFFICE.

WANTED—FOR CASH THIS WEEK, BEST and cheapest lot I can get between Third and Sixth, Wilton and Normandie, east or west front. Must be a bargain. Address A, box 265, TIMES OFFICE.

WANTED—I AM IN THE MARKET FOR A good apartment house site, north of Washington and west of Main. Give location and price or call and see, G. E. SEYBOLD, 410 I. W. Hellman Bldg. Home Phone A1785.

WANTED—A MODERN HOME NEAR CAR line, in Wilshire district, between $4000 and $5000. Must be a good buy. Give full description, location and best price. MR. HANLEN, 325 Story Bldg. F7705.

WANTED — TO PURCHASE, APARTMENT lot, near Ninth street, west of Figueroa. Have a little cash, clear 7-room bungalow, near 30th and St. Andrews. Address A, box 277, TIMES OFFICE.

WANTED — 10 TO 15 ACRES FOR SUBDIvision; must be clear, well located and within 5-cent car limits. See MR. TURNER, 207 Title Insurance Bldg. A3508.

WANTED—HAVE $1800 AND GOOD 4-PASsenger 4-cylinder 1911 Reo, for lot, west or southwest, that's worth $2500. Phone WEST 3845.

WANTED—SOUTH FRONT SAND LOT, BEtween Venice and Del Rey, that is a bargain; about $500 cash, balance three years. M188 KIRK, Home Phone 52505.

WANTED—60 OR 80 FEET, SUITABLE FOR apartment building, between Third, Ninth, Figueroa and Westlake, for lowest spot cash. C. FELLOWS, 231 S. Cahuenga. 56380.

WANTED—A 6 OR 7-ROOM BUNGALOW IN Wilshire district. Address 2626 W. 8TH ST., describing and stating lowest cash price acceptable.

WANTED—
Lot in the Wilshire district, not over $2000 cash; vicinity Second and Wilton preferred. Address A, box 234, TIMES OFFICE.

WANTED—To Purchase, Real Estate.

WANTED—HOUSES, APARTMENTS, HOtels, ranches, groves, in this State or anywhere in United States. For the most rapidly selling lots, where values are increasing by "Leaps and Bounds." Offering from 5 to 100 lots in the "PALISADES" district, size 50x160 to 20-ft. alley, bounded by the New Montana boulevard (which will be open this week to the public), on Idaho avenue and Washington street, from 17th street to 26th street, this being the highest ground in Santa Monica, Cal. Price $1500 each. Will take in trade, one-fourth cash, one-fourth mortgage back. Call C. E. NELSON, 614 Laughlin Bldg., Los Angeles, Cal. Phone A1258 or Main 9202.

WANTED—
APARTMENT HOUSE OWNERS.
Do you want to exchange your equity for clear land? Or if you wish to sell for cash and have a bargain call and see us.
SUNSET INVESTMENT CO.,
429 Grosse Bldg.

WANTED—BUSINESS INCOME OR APARTments to $25,000; have clear land, Garden Grove and Terra Bella and house and cash. SUBMIT IT.
I'LL FIT IT.
"BAILEY TRADES." He Really Does.
M. 4086. 709 South Hill. A4687.

WANTD—CLEAR IMPROVED TO ABOUT $15,000, for equities in Wilshire residence and close-in apartment house site and cash; value $21,500; mortgage $13,500. Would consider eastern or northern if cash loan of 40 per cent. is guaranteed. CHARLES H. BAKEFORD, 707 Grant Bldg., 10 to 3. Both phones.

WANTED—A LOT ON PICO HEIGHTS CAR line for apartment site, must be 50 to 125 car line. Will pay up to $2000. Write and I will go to see it. We also want an auto for equity in lot. John Krash,
STATE INVESTMENT CO.,
207 Severance Bldg.
Sixth and Main.

WANTED — CLEAR IMPROVED TO $8000, for equity in high class foothill home and cash; value $12,000; mortgage $4000. Can use eastern or northern if cash loan of 40 per cent. can be guaranteed. CHARLES H. BAKEFORD, 707 Grant Bldg., 10 to 3. Both phones.

WANTED—
We have a customer for a new and modern 5-room house in the Westlake or close-in Wilshire district. What have you?
HAT & HARDWICK,
A3807, Main 3020. 515 Trust & Savings Bldg.

WANTED—TO PURCHASE FOR CASH—
1—Lots in southwest for building.
2—Lots in Glendale for building.
3—Los Angeles land for subdivision.
MATTHEWS & MATTHEWS,
529 Douglas Bldg., cor. Third and Spring.

WANTED—LOTS, $300 TO $500, FOR CASH and terms; also houses and bungalows on very easy terms. We can sell all we can get if the price is right.
D. J. WILSON, 606 Union Oil Bldg. Main 4241.

WANTED—MODERN, 4 OR 7-ROOM HOUSE worth to $6000, clear; will pay for same with clear lots and cash or give clear lots to full value; give description, location, price, etc. Address OWNER, X, box 178, TIMES OFFICE.

WANTED—TO BUY FROM OWNER, 4 OR 5-room bungalow or cottage, furnished or unfurnished, on terms of $50 down, $15 to $20 per month. State price and cars to reach the property. Address A, box 287, TIMES OFFICE.

WANTED—6 OR 8-ROOM MODERN BUNGAlow or lot within 2 blocks of school. Girls' boarding school preferred. Give exact location and lowest cash price. Address Z, box 47, TIMES OFFICE.

WANTED—TO PURCHASE, ACREAGE near city car line, in or near Los Angeles, San Francisco or San Diego. Have buyers. F5177. R. W. KINSEY & CO. Bdwy. 3181. 819 Trust and Savings Bldg., 6th and Spring.

WANTED—
Orange groves for sale and exchange. Deal with headquarters.
TEMPLE-GEORGE REALTY CO.,
(Exclusively.)
309 Central Bldg., cor. 6th and Main sts.

WANTED—BUILDING LOTS.
Pay with equity in bungalow and cash.
A. ACH,
GEORGE F. WEEKS, Owner,
Phone West 1071. 3489 Second avenue.

WANTED—APARTMENT-HOUSES OR ANY desirable city income properties, for cash, land or groves.
K. LUNDEEN CO.,
Suites 200 to 234 Central Bldg., 6th and Main.

WANTED—TO PURCHASE, WILL PAY cash for a bunch of cheap city lots. Must be a bargain. See R. W. KINSEY, 819 Trust and Savings Bldg.

WANTED—HAVE $2500 WORTH OF STOCK in good company and some cash for acreage between here and Venice. 223 STORY BLDG.

WANTED—FROM OWNER, THE BEST INcome bearing ranch I can buy for about $4000 cash. JOHN P. LAWTON, 328 Stimson.

WANTED—FOR PURCHASE, OCEAN FRONT and Venice property, wish cash, country and city property. See SAMUEL HERSH, 321 Germain Bldg.

WANTED—BUILDER WANTS 1 TO 20 LOTS for cash, south, southwest or west. Address Z, box 215, TIMES BRANCH OFFICE.

WANTED—To Purchase, Miscellaneous.

WANTED — TO PURCHASE THE FURniture of a private residence for CASH, in high-grade goods, mahogany, oak or birdseye maple; from 8 to 14 rooms, in South Pasadena, Oneonta, or Sierra Vista, Alhambra, Glendale, or Los Angeles; no dealers need apply, or agents; must be owners direct. Address T, box 73, TIMES OFFICE.

WANTED — AT ONCE. DIRECT ME TO some private residence for household goods, 6 to 12 rooms, for CASH, in high-grade oak or birdseye maple, in Los Angeles, Whittier, Riverside or Redlands, no dealers or agents need apply, from owners direct. Address T, box 131, TIMES OFFICE.

WANTED — LADIES' AND MEN'S CLOTHing, evening wear, full dress, Tuxedos, trunks. Deal with a reliable house which pays highest prices. Room 29, 219 S. SPRING ST. Main 3597; F5938.

WANTED—
Second-hand adding machine, must be standard make and in good condition. Send full particulars with price to J. V. SCOTT, 820 S. Los Angeles st.

WANTED—HAND WAGON (SUITABLE FOR ladders), large tank to boil asphaltum, roof jacks and extension ladders. BOOT THE ROOFER, 1702 S. Main. South 317, Home 22998.

WANTED — DIAMONDS, EMERALDS, pearls and jewelry. Any amount. Pay highest cash prices. HARRY REID, 705 Grant Bldg. Phone 11928.

WANTED — TOP PRICES PAID FOR LADIES' AND MEN'S GOOD USED CLOTHING. EVENING DRESSES BOUGHT. 905 S. SPRING. MAIN 4604. F1899.

WANTED—DIAMONDS I HAVE PRIVATE buyers for good diamonds and if you have any for sale it will be to your advantage to see me. B. POHMER, 402 S. Main.

WANTED—BIGGEST PRICES PAID FOR ladies' and gents' second-hand clothing, shoes and hats. 101 W. 8TH. F4281.

WANTED — TO BUY A SECOND-HAND Burroughs or Dalton adding machine. Address stating price, Z, box 204, TIMES BRANCH OFFICE.

WANTED — GENT'S CLOTHING, SHOES, tools and guns. Good prices paid as we need the goods. F4971. 106 E. FIRST.

WANTED — AT ONCE. WE BUY REvolvers, rifles, shotguns and cameras. POHMER GUN STORE, 402 S. Main.

WANTED—WINDMILL, TANK OR SMALL engine, pump and tank, also Fresno scraper. WRITE 2101 EAST FIRST ST.

WANTED — DIAMONDS, OLD GOLD, ANtiques, bought for cash. H. B. CROUCH CO., 217 W. Sixth st.

WANTED—RETURN TICKET EAST, MALE. Address Z, box 217, TIMES OFFICE.

WANTED — CASH PAID FOR FEATHER beds. 758 SAN PEDRO ST. Main 1164.

WANTED—CASH PAID FOR FEATHER beds. 2427 S. MAIN. Phone South 6204; 24913.

WANTED—Miscellaneous.

WANTED—YOU TO KNOW THAT NINEty-three recipes for jams, marmalades and pickles are in The Times New Cook Book. Now on sale. Price 25c, postage 5c extra.

WANTED—TWO TICKETS TO CHICAGO, for young lady, and boy of nine. Address TRAVELER, 1405 W. Lewis st., San Diego, Cal.

WANTED—TO BUY OR SELL FOR CASH, old-fashioned jewelry, silverware, laces, antiques; also stamp collections. 614 W. SIXTH, near Grand ave.

WANTED — YOU TO KNOW THAT TWO thousand recipes contributed to some of the best cooks in California are contained in The Times New Cook Book. Now on sale. Price 25c; postage 5c extra.

WANTED — SMALL FAMILY OF ADULTS will care for home free while owners are away, six months or longer; can give best reference. WILSHIRE 3021.

WANTED—TO BUY OR SELL, FOR CASH, old fashioned jewelry, silverware, laces, antiques; also stamp collections. 614 WEST SIXTH near Grand ave.

WANTED—BOOKS BOUGHT. F2250; MAIN 3223. DAWSON'S BOOKSHOP, 513 S. HILL.

WANTED—Furniture.

WANTED—WE PAY THE VERY HIGHEST cash price for all kinds of furniture, household goods, merchandise, etc.; any quantity; we also sell on commission and advance cash on consignments. A trial will convince you, and we are always at your service, we have the largest, best equipped and oldest auction house in the State. RESO & ADAMOND, auctioneers, 747-749 S. Spring st. Tel. Broadway 2960; Home F2545.

WANTED — FURNITURE, HOUSEHOLD goods, office furniture, restaurant fixtures, stocks of merchandise in any amount for cash, or will sell on commission. Money advanced on consignments. Don't fail to call us before you sell. SUGARMAN AUCTION & COMM. CO. Phones—F4810 or Main 3114. 113-114-116 Court st.

WANTED—WE PAY MORE CASH FOR furniture, household goods, merchandise, etc., than any firm in the city; any quantity. Also sell on commission. Cash advanced on consignments. Largest and oldest established auction house in California. RHOADES & RHOADES, Auctioneers, 1901-5-5 S. Main st. Phones 52473; Main 1250.

WANTED — PARTY DESIRES TO PURchase furniture of 5 or more rooms. 22288. 1456 S. UNION AVE.

WANTED—TO PURCHASE ENTIRE FURnishings of private residence; want something good; am no dealer. 52705, BROADWAY 1535.

WANTED — CONSIDERABLE FURNITURE and will pay spot cash for good second-hand. 8540 E. 67TH ST. Boyle 1374.

WANTED — FURNITURE, ETC., HIGHEST prices paid. Phone BDWY. 1791, 417 W. 7th.

TO LET—Furnished Rooms.

TO LET—
HOTEL SHERMAN,
Main entrance, 214 W. Fourth st., near Broadway. The center of the shopping district.
ATTRACTIONS—An exceptionally light, new and modern house of 150 rooms, unsurpassed in furnishings, bedding, cleanliness and service. Hot water and free telephones in every room.
POPULAR SUMMER RATES—$4 to $7 a week; $1 a day. Parlor suites and bath suites at attractive prices.
PATRONAGE—Besides its extensive following of permanent guests, nearly ten thousand suburbans and tourists annually register at The Sherman. Phone MAIN 7087.

TO LET — COMFORT AND ENJOYMENT. Why suffer this summer in hot court rooms when we offer large, cool outside rooms at $3 to $5 per week, including hot and cold water, phones, lobby, parlor, billiard room and good times? ABBOTSFORD INN, 901 S. Hope.

TO LET — I WILL RENT YOU 3 LARGE rooms, complete for housekeeping, for $4 week.
I do my best to keep a quiet, homelike place. Please call, you will like them. Only 2½ blocks from BROADWAY, at 512 WEST FIFTH ST.

TO LET—HOTEL MILTON, 539½ SOUTH Broadway, under new management, elegantly furnished rooms, hot and cold water, private baths, select patronage solicited, special rates to permanent guests. Phone BROADWAY 9043, F7427.

TO LET—
HOTEL MORGAN,
Eighth and Hope sts.
Close in, modern in every detail; rates 75c and up per day. Special by week or month.

TO LET — NEATLY FURNISHED ROOMS; phone and bath. Cor. Grand ave. and 48th sts., one block from all beach cars and three other car lines, 5 minutes' walk from Poly High. 739 W. 12TH ST. Phone West 3023.

TO LET—HOTEL CENTRO, 541½ S. SPRING st., in the heart of the business and shopping districts. Under new management. Nice, clean rooms, 75c up per day; $3.50 per week up.

TO LET—FRONT, SUNNY CLEAN ROOMS to gentlemen or business women. Hot baths, electricity, phone, walking distance. Prices reasonable. Near Figueroa. 725 W. 11TH ST.

TO LET—PICO HEIGHTS HOTEL—
Under new management. Steam heat, hot and cold water in every room; good board and 15 minutes' ride to the city; 1216 S. VERMONT AVE. Phones West 4610, 5567?4.

TO LET — FURNISHED HOUSEKEEPING rooms, thoroughly clean, walking distance, adults. 1211 S. LOS ANGELES ST.

TO LET — NICE LARGE AIRY FRONT rooms, furnished for housekeeping, $2.25 for week; also light 2-room suite with running water, $3.00 per week, including gas and use of bath and phone. 1207 S. GRAND.

TO LET — 2 COSY, ATTRACTIVELY FURnished, sunny, light housekeeping rooms; gas, bath, porch, lights furnished, $12.50; modern residence, fine location. Adults. 1233 W. 23RD ST. West Adams car to Normandie, 1 block north. West 1357.

TO LET—THE BRINKLEY, 705 SOUTH SAN Pedro st. New and nicely furnished rooms, hot and cold running water in each room, strictly up-to-date in every way, $2.50 a week and up. MAIN 8274, MAIN 5164.

TO LET—SUNNY PLEASANT WELL FURnished housekeeping rooms, single and en suite, lights and baths free, wash trays, etc.; walking distance. MAIN 6369. 227 South Beaudry.

TO LET — NICELY FURNISHED ROOMS for ladies, can use kitchen for breakfast; terms moderate. Phone and bath. 943½ W. SIXTH.

TO LET — TWO NICELY FURNISHED rooms, in private home, one with sleeping porch, fine location. 846 KENSINGTON ROAD. Broadway 582.

TO LET—NICELY FURNISHED ROOMS, with or without housekeeping privileges. Easy walking distance. No children. 427½ N. GRAND AVE. Call after 6 p.m.

TO LET—BEAUTIFUL CARLETON FLATS, 2 newly furnished housekeeping rooms, reasonable rent, permilles; 5 minutes Broadway, First. 232 N. GRAND AVE.

TO LET—SUNNY FRONT ROOM IN PRIvate flat for young or elderly lady; cooking privileges, bath, 2d. Rent $15 per month. 727 OTTAWA ST.

TO LET—REX HOTEL, 316 S. BROADWAY Most Central, Clean and Sanitary. $2.50-$4.00 week. Baths, phones, very cool.

TO LET—IN WIDOW'S HOME, STRICTLY modern, elegantly furnished outside sunny rooms; one or two gentlemen; $12 to $15 month; walking distance. 669 S. BONNIE BRAE. Car to door.

TO LET — PART OF FINE RESIDENCE in good locality, very reasonable to right party. One room, kitchenette and bath adjoining. PHONE 52739.

TO LET — 3 LARGE, PLEASANT, NEWLY furnished front rooms for light housekeeping. 130 E. 27TH ST.

TO LET—3-ROOM COTTAGE, FURNISHED for housekeeping, close in. Apply 357 S. HOPE. Phone 52672.

TO LET—ONE SUITE OF SUNNY FRONT rooms, suitable for two; also single rooms. Walking distance. 1028 INGRAHAM ST. 54467.

TO LET—2 VERY DESIRABLE FRONT rooms and kitchen, Westlake district. 812 GREEN AVE. Phone 56404.

TO LET—TWO ROOMS FOR HOUSEKEEPing. Phone South 4409. Apply at 756 E. 12TH ST.

TO LET — ONE OR TWO NEWLY FURnished rooms with extra kitchen, in private family. 801 W. 28TH ST.

TO LET—SUNNY FRONT ROOM, PRIVATE family, for one or two ladies. References. Call after 5 p.m. 461 LUCAS AVE.

TO LET—FURNISHED DOUBLE PARLOR, suitable for business or otherwise; also housekeeping rooms. 1340 S. FLOWER.

TO LET—PLEASANT FURNISHED ROOMS, in private family; could be arranged for light housekeeping. 52697.

TO LET—LARGE NICELY FURNISHED room in private family; next to bath; price reasonable. Call 1372 S. FLOWER ST.

TO LET—5 MINUTES WEST OF BUSINESS center, clean and airy rooms, $2.50 a week. 506 S. FLOWER ST.

TO LET—754 W. SEVENTH, NICELY FURnished, sunny rooms, bath, phone; $2.50 per week.

TO LET—MRS. BRINKLEY, NO. 547 S. FREmont, newly furnished sunny rooms, board if desired; reasonable; close-in.

TO LET — ONE OR TWO NICELY FURnished rooms in private home. Garage. Phone SOUTH 2240.

TO LET — 1 OR 2 NICELY FURNISHED front rooms in Westlake district with housekeeping privileges. Apply 909 VALENCIA ST.

TO LET — NICELY FURNISHED ROOM, upstairs. Phone MAIN 8964. 465½ S. Bixel.

TO LET—NICE SUNNY ROOM, NEAR 50TH street car barn. 475 EAST 46TH. 28320.

TO LET—ONE OR TWO VERY DESIRABLE furnished rooms. 1128 S. FLOWER.

TO LET — $2 WEEK EACH, FURNISHED housekeeping rooms. 548 E. PICO ST.

TO LET—Unfurnished Rooms.

TO LET — 2 UNFURNISHED ROOMS, 343 S. OLIVE. Phone A4870.

TO LET—Unfurnished Flats.

TO LET — 4 ROOMS, BATH AND SCREEN porch, close to Westlake Park. 37 LAKE ST. Rent $18. Adults. Open. PHONE 52740.

TO LET — 4-ROOM NEW BUNGALOW flat, white enamel kitchen and bath, linoleum, gas range, disappearing beds. Rent $20. 2607 S. HOPE. 51393.

TO LET—Unfurnished Flats.

TO LET—
UP-TO-DATE FLATS.
ALL CONVENIENCES. WATER PAID.
631 & GRAND AVE.—$18 AND UP.
2ND & OHIO—$15 AND UP.
WASHINGTON & BERENDO—$25 AND UP.
RENTAL DEPARTMENT.
F. H. REDPATH COMPANY, OWNERS.
"BUILDERS OF BEAUTIFUL HOMES."
SOUTH 297. 4308 MONETA AVE. 28339.

TO LET—
The last one of those new modern 4-room flats and bath, upper, north front, east and south exposure. This is absolutely the most desirable flat in the southwest, every modern improvement for health and comfort, extraordinary for the price; must be seen to be appreciated; references. Open for inspection, 2 to 4 each day. 1234½ W. 46TH ST. Phone 29613.

TO LET — 18TH AND ARAPAHOE, 5-ROOM modern flat, wall bed in living room, buffet, enameled kitchen, between 36th and Washington car lines.
4-room flat, wall bed in living room, nice buffet and mantel in dining room, enameled kitchen, modern plumbing, large sleeping porch. WEST 4067.

TO LET—UNFURNISHED SUNNY UPPER cottage flat, just built in effects; 5 rooms, attic, separate entrances, choice location; lawn, flowers; adults only; $27. West 11th car Pico cars. 1140½ ARAPAHOE.

TO LET—ATTRACTIVE 5-ROOM AND RECeption hall upper cottage flat, with all conveniences, including sleeping porches and basement; adults only. Partly furnished if desired. Inquire 1112 W. 25TH ST. Phone 21084.

TO LET—THE MOST ATTRACTIVE FLAT in the city on beautiful Westmoreland ave., within half block of two car lines. Garage accommodations. 924 WESTMORELAND AVE.

TO LET—STRICTLY MODERN FLAT ON hill overlooking entire city; 5 minutes' ride from 2nd and Broadway. Reasonable rent to permanent adults. PHONE 54245.

TO LET — ONE OF THE HANDSOMEST MISsion flats, corner of 12th and Vermont. Up-to-date in every particular; hardwood floors, etc. Rent reasonable. PHONE 56175.

TO LET—NEW 4-ROOM FLAT, BUFFET kitchen, hardwood floors; walking distance. 1021 LEIGHAM ST., near Figueroa and West 18th.

TO LET—$15 AND $17.50, WATER FREE, unfurnished 3, 5-room modern flats, hardwood floors, brick building, close in. 922 W. 16TH ST., A1744.

TO LET — MODERN 4-ROOM FLAT, 16TH and Normandie, east front, large porch, $15, water paid. PHONE A1750.

TO LET — JUST COMPLETED, FINEST new 5-room bungalow flat in the Westlake district. Apply 967 LAKE ST.

TO LET — 4-ROOM LOWER FLAT, ALL large rooms, 2 blocks from First and Broadway. 117 N. OLIVE ST.

TO LET—MODERN 4-ROOM LOWER FLAT, walking distance, rent only $15; adults. 459 CENTENNIAL ST. Broadway 5343.

TO LET—3-ROOM FLAT, UNFURNISHED, $15; wall bed, private bath, upper; sunny. 1404 WEST 23RD ST. Hollywood 1675.

TO LET—3-ROOM FLAT, UNFURNISHED, upper, sunny, $15. Wall bed, private bath, range, pleasant. 1008 W. 39TH ST.

TO LET—4-ROOM FLAT, NEVER OCCUpied, strictly up-to-date, $25, water paid. 1022 E. 22ND ST. South 7876

TO LET—Furnished Houses.

TO LET—1 HOUSES, ONE 5-ROOM CALIFORNIA BUNGALOW, ONE 4-ROOM MODERN BUNGALOW; all furnished complete for housekeeping; hot water heat, gas, electric fixtures, built-in effects, fireplaces, tiled bath and sinks, hardwood floors throughout; 1 block south of Jefferson st. car; 1 block west of Vermont ave. 1014 W. 36th st. Inquire at 1016 W. 36th st.

TO LET—FURNISHED 6-ROOM BUNGALOW, with sleeping porch and screens; 1 block from car; 1 block from school; $30 per month. 1251 W. 36th st.

TO LET—$20 PER MONTH.

5-room bungalow, nicely furnished; 1 block from car; 1 block from school. Apply 1251 W. 36th st.

TO LET—$25 PER MONTH.

My machine is ready.

"Let me show you."

W. J. DENNISTER,
Main 10. 2175 or Broadway 5161.

HOUSE HUNTERS

We have the choice bargains in the district—houses and lots—that will be sold at a sacrifice. Come in and tell us the price you will be pleased to pay, and we will have the bargain you desire.

House and Lot Dept.

JANSS INVESTMENT COMPANY.

611-613 S. Hill st.

Home 10414. Broadway 5441.

FOR SALE—$20 DOWN—$5 PER WEEK.

BUNGALOW, BUNGALOW.

When you see a Six and Seven Room Bungalow, with all built-in effects, in the bungalow line, call on us. We have nothing but bungalows in the district, and by day labor, and by buying in large quantities, we can give you your money's worth every time.

We have them in different parts of the city. We are ready to make you terms to suit, and will take any good residence property in exchange.

THERE IS A DANDY BIT WAITING FOR YOU ON TWO BUNGALOWS IN THE WEST END DISTRICT.

ANOTHER AT $2,250.

$250 DOWN AND $25 PER.

Both of these are strictly modern, and are bargains.

USE THE TELEPHONE FOR FIVE MINUTES.

It's WISE.

F. H. REDPATH COMPANY, OWNERS.
BUILDERS OF BEAUTIFUL HOMES.
South 325. 605 HONDA AVE. Main 8555.

FOR SALE—BUNGALOW, CHALMETTE DISTRICT.

If you have trouble finding a home, you should see us. We also have choice building lots for homes, and will build you a home to suit you. Prices of lots range from $50 up.

Prices of dwellings range from $900 up.

TAIL & CRANE COMPANY.
326-328 W. P. Story Bldg.
Corner Fifth and Broadway.

FOR SALE—

Lincoln Heights.

DOUBLE FRONTAGE.

Level, 5-room bungalow, hardwood floors throughout, china dishboard, gas heater, electric fixtures, built-in effects, tiled bath and sink, linoleum, screens, etc. On Alma st., near Broadway. Price $2,500; $500 cash, balance $25 per month; 6 per cent interest. Take Pasadena st. car line; 15c fare; 20 minutes from Broadway and Main; restricted district; street trees, etc. Owner will assist buyer in financing interest; will sell 120 per month; interest only on $2,000; will build to suit you for

Classified Liners.

FOR SALE— City Lots and Lands.

FOR SALE—

WONDERFUL BARGAINS.

For Short Time Only.

"There's A Reason."

Beautiful WEST VIEW lots.

50 and 55 ft. frontage. Every one a magnificent purchase, either for home or investment. Each commanding a superb view of the mountains and valley, out Washington way. On the 100-ft. Washington blvd. The main thoroughfare to Venice and Ocean Park. This office has nearly $2,000,000 in real estate to market this fall and we wish to sell every lot left in West View by September 15, and until that time, you can buy these splendidly located properties, with high restrictions,

AT YOUR OWN TERMS.

Prices range from $800 to $4000. Worth on market $1500 to $6500. COME QUICK AND MAKE YOUR SELECTION; every lot will soon be gone. Don't miss this hitherto unheard-of offer. We mean business.

Our automobile will call for you or you can take West Washington street car, marked 'Rimpau Ave.,' and get off at Rimpau. See

FRANK H. CLARKE, Tract Mgr.,
Phone West 2650.
CHARLES O. MIDDLETON,
702-3-4 Story Bldg.
A1793 or Main 2734.

FOR SALE—

BIGGEST SNAPS IN THE

WEST ADAMS DISTRICT.

We have just secured the selling rights on Reed Terrace; 60 lots lying between Jefferson and Adams, Budlong and Normandie, all paving in, sewers, gas, electricity, etc. Surrounded by high-class residences; $2000 building restriction; 50 and 75-foot frontage, from $1550 to $2000 for 50-foot inside lots; $3000 for 75-foot corners. These lots are going below value and are priced low to quickly clear up an estate. Why go two miles farther out and pay more? As an investment or home site they have a nothing to show of that will compare with these values. Note the location and prices and come in and see us. They will be all sold in 30 days. Terms if desired.

House and Lot Department.
JANSS INVESTMENT COMPANY,
611-613 South Hill
Home 10345. Broadway 2468.

FOR SALE—

A SNAP!

LARGE BUILDING LOT.

$550; $25 CASH AND $10 A MONTH.

50x150 FEET.

Splendidly located at beautiful Sierra Park; near electric car line and magnificent Huntington Drive; dandy for building or investment; fronts on graded street; electricity, gas, water; only 20 minutes from downtown; beautiful homes on adjoining lots; splendid view of mountains. If you want this, you will have to decide quickly. Come out today. JANSS INVESTMENT COMPANY, 611-613 S. Hill st. Home 10345, Broadway 2468.

FOR SALE—

SIERRA PARK SNAPS.

We have all the bargains in Sierra Park lots, $650 up for 50x150 feet with cement work, street trees, gas, electricity and water, $2.50 under value. Prices soon to advance. Restrictions. Let us take you to the property.

BRALY-JANSS CO.,
220 Pacific Electric Bldg.
6th and Main sts. Main 1371.
P6010.

FOR SALE—

DANDY CORNER LOT,

81x150.

$650—$25 CASH AND $10 A MONTH.

This is the best buy at beautiful Sierra Park, midway between Pasadena and Los Angeles; beautiful view of mountains; close to fast electric line; only 20 minutes from the center of the city. All city conveniences—graded streets, cement sidewalks and curbs. Do not overlook this opportunity. It will go quick.

JANSS INVESTMENT COMPANY,
611-13 South Hill street.
Home 10345. Broadway 2468.

FOR SALE—

An excellent lot near Main st., beyond Florence. Improvements all in and many splendid homes near me. One block from car and 25 minutes from town. Completion of Harbor boulevard and a great number of homes being built by building companies will make this worth much more than $525. Anything down and $10 a month.

See L. KIRKPATRICK, with
TATUM-WINSTANLEY COMPANY,
Successors to C. C. C. TATUM,
621 H. W. Hellman Bldg., 4th and Spring sts.
Phones: Home 10547. Main 2303.

FOR SALE—

Bronson Boulevard near Pico, 60x180, $2600; worth $3000, terms.

Two 132x104, corner north and east fronts, can be divided in three; North Kingsley Drive, worth $3500; will take $3000, terms.

Three 150x180, North Ardmore, worth $3300; take $3000, sell one or two.

Finest lot in North Wilshire, worth $1550, sell for $1200 cash. No agents. Address owner, A, box 219, TIMES BRANCH OFFICE. Phone Hollywood 626.

FOR SALE—

INVESTIGATE THIS SNAP.

Beautiful high sightly 75x165 corner on Kingsley Drive near 4th st., at the remarkably low price of $4500 and on terms.

ZILDESHEIM & SCHILLER,
308-9 Delta Bldg. P6426; Main 8625.

FOR SALE—

ONLY $775—TERMS.

Handsome home building lot right on Second avenue with bungalows all around. An especially good location, having three fine car lines and modern improvements. If you wish something select and a real bargain, see this. Only $25 cash and $10 monthly. EMIL FIRTH, 346 Broadway. Main 2843; Home 60167.

FOR SALE—
SACRIFICE. SACRIFICE. SACRIFICE.

LOS ANGELES HARBOR.

If you have $2000 in money and will invest in some fine property at San Pedro, near deep water docks, you can make what I must lose to get some cash. Investigate. Owner, X, box 175, TIMES OFFICE.

FOR SALE—$1000, VERY EASY TERMS. 50-foot corner on East Jefferson or 36th st., near Santa Fe ave, car line. Unrestricted. Build your California bungalow home for present and hold for business later on. It's a fine investment and close in. See WARREN P. M'GRATH, with Strong & Dickinson, 147 S. Broadway.

FOR SALE—

Best apartment site in city. Near Broadway. Frontage on two streets. Lot 66x100. Owner going East. We have option at a fire sale price of $7800. Won't last 24 hours. See us quick. THE J. A. RAKOS CO., 228 Laughlin Bldg., 315 S. Broadway. A3826; Main 2148.

FOR SALE — $1200. PROFIT.
FOR QUICK SALE.
Value $4500—If Sold Quick, $3300.
70x133 feet on Main st., near 45th. Do you know a snap? Address owners 2, box 89, TIMES OFFICE.

FOR SALE — WEST ADAMS HEIGHTS bargain, 100-foot frontage on West 29th between Harvard and Hobart Blvds., opposite Bridge's mansion. Owner will sacrifice for quick sale. Phone CAPT. J., Home 51190.

FOR SALE—50x150, GLASSELL PARK, $30 FT. 50x140, W. Jefferson near Main, $200 ft. 75x172, West 30th near Figueroa, $150 ft. 82x160, 922 West 16th, brick buildg., $25,000.
GIRDLESTONE, owner, Main 8625.

FOR SALE—ONE LOT, 132x262, IMPROVED, 5-room cottage, greenhouse, windmill, all kind fruit trees and barn. Call 939 WEST 43D ST., near Vermont, or tel. Vermont 827.

FOR SALE — LARGE CORNER 65x150; S. Hope st. and Walnut Drive, with 5-room house. Good apartment site. Price $6500. Phone 53796.

FOR SALE—LOT, FOURTH AVENUE NEAR Pico. Party needs money. Will sell at sacrifice. See MARLOW, 708 South Hill.

FOR SALE— City Lots and Lands.

FOR SALE—

400 FEET FROM CAR LINE.

LARGE BUILDING LOT, 87x185 FEET.

$850; $25 CASH AND $10 A MONTH.

This dandy corner lot at beautiful Sierra Park is the chance of a lifetime. Close to magnificent boulevard. Beautiful location for a home and a splendid buy as an investment. Only 20 minutes from downtown. Gas, electricity, water, cement walks and graded streets. You will have to act quick. Come out and see it. JANSS INVESTMENT COMPANY, 611-613 South Hill st. Home 10345; Broadway 2468.

FOR SALE—

BEST LOTS IN THE CITY
FOR $800, $570.
$25 DOWN, $10 PER MONTH.

Just off Stephenson avenue. Good car service; 15 minutes from downtown; 5c fare. Wide cement walks and street work paid. Gas, electricity and water. Restricted. Only a few left and prices will soon advance. Come in and we will show you the property.

BRALY-JANSS CO.,
220 Pacific Electric Bldg.
6th and Main sts. Main 1371.
P6010.

FOR SALE—

BIG CORNER.
100-FOOT FRONT.

Just off Stephenson avenue. Only $1000, $25 cash, $10 per month. Biggest snap in this district. Street work and cement work in. Gas, electricity and water. Only one. Hurry if you want a bargain.

BRALY-JANSS CO.,
220 Pacific Electric Bldg.
6th and Main sts. Main 1371.
P6010.

FOR SALE—WEST SIDE RESIDENCE SITE 100x150, for $1000. This is located in a $2000 building restricted district, near car line with excellent service. On high ground, commanding a magnificent view of mountains, and only ½ block from boulevard. This is in every sense an excellent home site, and offers a certain profit for the investor as such sites are becoming very rare. Prefer to sell for all cash, but will arrange terms if desired. Address X, box 209, TIMES OFFICE.

FOR SALE—BIG 50-FOOT BUNGALOW LOT in restricted west side district, two blocks from car line and half block from beautiful beach boulevard. High ground, good street improvements in, big development just started. Lot will double in value within 2 years at the present rate of increase. $650 on terms, or small discount for cash. Address X, box 252, TIMES OFFICE.

FOR SALE—EAST FRONT LOT, 80x146, IN restricted south-west bungalow district. Good car service and choice location. Lot faced down short graveled street to wide boulevard. A fine residence site now and sure to increase in value. Sacrifice at $725 cash, for short time. Will show to interested parties. Address X, box 231, TIMES OFFICE.

FOR SALE—SACRIFICE—$2700.
Two high east front lots, each 50x150, fine location. Just the thing for a home site. You cannot buy anything for this money in neighborhood. Phone F6915, MAIN 2915.

FOR SALE—CITY LOT ON HERCOVEL street, gas, electricity, 5 cent fare, good neighborhood, for only $400. Terms. See owner, 201 FERGUSON BLDG. A2007; Main 7135.

FOR SALE — MARAVILLA PARK, LOTS from $1200 up, easy terms, 5 per cent. off for cash, 5c fare. VON PETERSDORFF & RIDGE, Phone F6327. 321 Grosse Bldg., 6th and Spring sts.

FOR SALE—WALKING DISTANCE, DOUGlas near First; lot 40x130 to alley; fine for flats. "Lost opportunity," if the other fellow gets this for $650. FLEMING, 325 W. Third. Main 230; A3236.

FOR SALE — BY OWNER, TWO 60-FOOT building lots, St. Andrews place, near 8th. Bargain. Price $900 net. PHONE 72806.

FOR SALE—CLOSE-IN APARTMENT SITE, corner, with good house; will take bungalow as part payment. TELEPHONE A4161.

FOR SALE— Acreage for Subdivision.

FOR SALE—

Along Venice Short Line.

ALL SNAPS.

10½ acres close to Palms, ripe for acreage lots, $1400 per acre.

19 acres on All Line, ripe for immediate subdivision; easy terms; $1200 per acre.

19½ acres within 500 feet of new boulevard and Short Line, $1200 per acre.

11 acres north of Palms, $1000 per acre.

18 acres west of Ocean Park Heights, $1200 per acre.

25 acres west of Ocean Park Heights at $1200.

22 acres frontage Venice Short Line and also on new boulevard, $1000 per acre.

22 acres north of Short Line, $1200 per acre.

60 acres north of Short Line, $1250 per acre.

60 acres, Washington Blvd., $1000 per acre.

13½ acres between Washington Blvd. and Short Line at $1250.

16 acres, high and sightly, at $1150.

And every other tract that is on the market between here and Venice, where we operate exclusively.

HARRY H. CULVER COMPANY,
322-323 Story Bldg. Main 2045.

FOR SALE—

560 acres, fine level land, near Hawthorne, electric line through entire property; very easy terms; $300.

25 acres, near Short Line, fine soil; $2000.

25 acres, on Washington Boulevard and electric line; 10 acres in 15-year-old walnuts, one acre in oranges; pumping plant; easy terms; $1750.

16 acres, on Washington Boulevard and Air Line; fine level land; $2100.

60 acres, near Short Line and Ocean Park Heights; $1250.

16 acres, Wilshire frontage, close-in, high ground, good release clause; easy terms; special price.

.358 acres, San Vicente Boulevard, near ocean; nice high ground; magnificent view; easy terms; special price.

J. L. TURNER & SONS,
Acreage Specialists,
Members L. A. Realty Board, 702 Story Bldg., Sixth and Broadway. Main 8481, Home 7064.

FOR SALE—BEST BUY OUT WASHINGton blvd., best buy to be had between here and Venice, 40 acres, high ground only. $1250 per acre. See owner, 327 STORY BLDG. F3748. Main 402.

FOR SALE — WE SPECIALIZE IN ACREage for subdivision between here and Venice. Get ahead of the city. HARRY H. CULVER CO., 322-323 Story Bldg.

FOR SALE— Business Property.

FOR SALE—

We can sell a fine 50x165-foot northwest corner, unrestricted, on car line, at a bargain price. Located directly opposite to one of the swellest apartment houses in this city. Price for a few days only $5500 and takes only $2000 to handle; worth $10,000 of any man's money. Think of it, 165 feet of east frontage. An ideal apartment house or hotel lot. Can you beat it?

HILDESHEIM & SCHILLER,
Sole Agents.
308-9 Delta Bldg. P1426, Main 8625.

FOR SALE—$30,000. LARGE WESTLAKE unrestricted double clear corner lot, 167x250 to paved alley, one block from park, the finest vacant hotel or apartment site in the district, priced way below its value. Half cash, balance six per cent. will buy this wonderful snap. For further information see PEDDER, 431 Heilman Bldg. A2949; Broadway 5088.

FOR SALE—CORNER LOT ONE SHORT block from car line crossing in southwest; this lot reserved for business purposes; fast growing residence district; size 63x150; $950 cash, or half cash and balance trust deed or mortgage. This is a rare chance for the investor who wants something safe and offering an unusual speculative value. Address X, box 158, TIMES OFFICE.

FOR SALE—APARTMENT LOT.
TWELVE-MINUTE WALK
From Third and Broadway, on high ground, with good 6-room house rented for $25. To raise quick money, I will sell this snap for $4250, on payment of $1100, balance monthly. Address X, box 180, TIMES OFFICE.

FOR SALE — $17,000. SNAP; 20-ROOM building, Temple st., close in; rent $45 monthly, $3800 cash handles deal; will take automobile in part payment (no agents.) Address P. O. box 421, VENICE, Cal.

FOR SALE—ON S. MAIN ST., THE CHEAPest property on west side of the street from Adams to Jefferson, lot full size and near Adams. $16,000. G. C. EDWARDS, 220 W. First st.

FOR SALE—APARTMENT SITE.
WEST THIRD STREET BARGAIN.
Corner lot, 91-foot front; price for immediate sale only $27,000. PRICE & CALLAWAY, 413 Stimson Bldg.

FOR SALE — HOTEL, APARTMENT AND business sites, all locations and prices, or will build to suit. Business property our specialty. 328 I. W. HELLMAN BLDG.

FOR SALE—ON WASHINGTON ST., WEST of Wall, 2 lots 65x150 each. Price $900 each. Phone SOUTH 4402. Apply at 730 E. 12TH ST.

FOR SALE—BARGAIN, LOS ANGELES ST. near Second, 80x160; improved with stores, leased; special price $65,000. PHONE 10798.

FOR SALE— Business Property.

FOR SALE—

THE ONE BIG BARGAIN
ON WEST SIXTH ST.

LARGE CORNER. LARGE CORNER.
BETWEEN
OLIVE AND FIGUEROA.

LESS THAN $1250 PER FOOT.

Biggest snap in downtown property.

Required—$50,000—Required.

Sixth and Spring sold $8000 foot.
Sixth and Figueroa sold $1400 foot.
DON'T YOU THINK
any corner between is actually worth at least $1500 per foot?

If properly improved
would pay interest on $2000 foot today.

Have only a short time
at this price.

Total purchase price under $218,000.

Particulars by appointment only.

MR. AYRES, Main 5045 or 10179.

FOR SALE—

AT EIGHTH AND FIGUEROA.

RARE OPPORTUNITY.

50x180.

$16,000.

QUICK ACTION ABSOLUTELY NECESSARY

NO INFORMATION OVER 'PHONE.
SEE MR. DUNN, WITH
KOSTER & PARKER,
234 H. W. HELLMAN BLDG.

FOR SALE—UNUSUAL SITE FOR APARTment house and storerooms, church or hospital; price $22,500. Adams street. Address 2113 S. VERMONT AVE. Phone W. 43.

FOR SALE— Income Property.

FOR SALE—MUST BE SOLD AT ONCE, would you like 12 per cent. on your money and at the same time get one of the best buys in Los Angeles? Let me show you this property. Four family flat and 4-room bungalow, renting for $75 per month; lot 40x145; just off Broadway, on 24th ave.; worth $7500, but must be sold at once; will take $4900; one-half cash, balance 7 per cent. McEVOY, with Geo. W. Wilson, 331 Union Oil Bldg.

FOR SALE—FINE LOT FOR HOTEL OR apartments, 80x141, 1 minute from Broadway and Fourth, let the present improvements remain till you want to build large building, they bring at present $260 per month; price $22,000, $7000 down, time on balance. No agents. Address A, box 256, TIMES OFFICE.

FOR SALE—MODERN 2-FLAT BUILDING, 1st. 6-Apt. West First st. Fine car service. Beautiful apartment location.
E. H. WHEELER.
430 West 6th street.

FOR SALE — IN CHOICE, WEST ADAMS district, 4-flat building and furniture, income $132.50, paying 14 per cent. on investment price, $10,000. This is a bargain. See OWNER and save commission. Phone 72806.

FOR SALE — 16-ROOM FLAT AT 381 E. Olive st., to be finished October 1; it will pay 15 per cent. on $8250. Price $9000, terms. Owner at building.

FOR SALE— Suburban Property.

FOR SALE—

YOUR LAST OPPORTUNITY

ON

HALF-MILLION-DOLLAR BOULEVARD.

5 ACRES.

$650 AN ACRE—EASY TERMS.

A dandy corner fronting on new electric road and finest automobile speedway in the West. Beautiful homes are going up on adjoining acreage; great chance for money making—in a little while subdivide into acre homesites; do not overlook this opportunity to own acreage so close to the city and with such wonderful improvements. Finest walnut, fruit and vegetable soil.

Come and see for yourself. This snap will go quick. Call, phone or write.

JANSS INVESTMENT COMPANY,
611-613 S .Hill st.
Home 10345. Broadway 2468.

FOR SALE—

HERE'S A SNAP.

TEN ACRES,

NEAR HALF-MILLION DOLLAR

BOULEVARD.

$375 An Acre—Easy Terms.

Finest apple and pear land—only a few minutes from the city, on the great Van Nuys-Lankershim lands. Right in the midst of wonderful improvements; this will go quick. A deep, rich, sub-irrigated soil—convenient to both steam and electric roads. Unequaled for country estate or investment. Do not delay—this is a snap.

Call, phone or write,

JANSS INVESTMENT COMPANY,
611-613 S. Hill st.
Home 10345. Broadway 2468.

FOR SALE—

ONLY $1300.

$50 CASH AND $10 A MONTH.

Dandy square acre homesite, only one block from the new "Midwick" Country Club, at beautiful Ramona Acres. Graded and oiled streets, water, etc.; best of soil for chickens; come to city office for free transportation. Take "Covina Line" car at P. E. Bldg., Sixth and Main, to Garfield ave. Look for the big red "J" on tract office. Salesman there with auto.

JANSS INVESTMENT COMPANY,
611-613 S. Hill st.
Home 10345. Broadway 2468.

FOR SALE—

ONLY $1300.

$50 CASH AND $10 A MONTH.

Dandy square acre homesite, only one block from the new "Midwick" Country Club, at beautiful Ramona Acres. Graded and oiled streets, water, etc.; best of soil for chickens; come to city office for free transportation. Take "Covina Line" car at P. E. Bldg., 6th and Main st., to Garfield ave. Look for the big red "J" on tract office. Salesman there with auto. JANSS INVESTMENT CO., 611-613 S. Hill st. Home 10345, Broadway 2468.

FOR SALE—

Small snaps between here and Venice, where the L. A. Investment Company invested $7,000,000.

5 acres prepared for subdivision, trees, water, electricity, can double your money first month; $2250 per acre.

4 acres, long frontage Washington Blvd., $2250 per acre. Corner on Washington Blvd. with 429 feet frontage. Whole piece for $4000.

One acre between Short Line and boulevard $2000.

5 acres well improved, $1400 per acre.

10 acres north of Short Line, $1000 per acre.

And every other piece that can be purchased between here and Venice, where we operate exclusively. Phone and one of our cars will take you out at any time.

HARRY H. CULVER COMPANY,
322-323 Story Bldg. Main 2045.

Glendale.

FOR SALE—MY 8-ROOM 2-STORY MODERN home, furnace, garage; one of the finest homes in Glendale; only $4800; easy terms. See my exclusive agent, J. R. LOCKWOOD, 327 Douglas Bldg., mornings. Main 230, A4130.

FOR SALE — SNAP; OWNER LEAVING State; 6-room bungalow, large lot, good street, Glendale, $600 will handle. Price $1500, worth $2500. HARD, 417 Lissner Bldg.

South Pasadena and Oneonta Park.

FOR SALE—THE BEST BUY IN ONEONTA Park section, fine east front 85-foot lot; only $1300. F. H. SOUDERS, 901 California Bldg.

FOR SALE— Suburban Property.

FOR SALE—

An Artist

would have trouble in doing justice to

SANTA MONICA CANYON.

A Poet

would need a new vocabulary to find rhymes fit to celebrate the beauties and attractions of

SANTA MONICA CANYON.

A Preacher

would find texts for many sermons in

SANTA MONICA CANYON.

The Scientist

would find inspiration and pleasure in his chosen pursuit in

SANTA MONICA CANYON.

The Nature Lover

could rhapsodize by the hour on

SANTA MONICA CANYON.

The Family Man

can lean back in peace and let the weary world wag, if his home is in

SANTA MONICA CANYON.

If you do not believe, go out and visit the Canyon yourself. If you are one or none of these, but just a plain, ordinary business man, your feelings will take substantial form in a bungalow home built under the spreading limbs of an ancient sycamore in

SANTA MONICA CANYON.

Conveniences, improvements, educational facilities, fine car service.

I. D. LOOMIS CO.,
General Agents,

Los Angeles Office, Room 421, Fourth Floor, Wright & Callender Bldg.

Main 1678. P1614.

Santa Monica Office, 219 Oregon ave.

SANTA MONICA LAND CO.,
Owners, Los Angeles.

FOR SALE—LETTER OF REALTY BROKER to client:—My Dear Client, I knew you were wanting a home place that would permit the exercise of your marked individuality in its development.

And so I secured an exclusive on this remarkable scenic Hill-Canyon site of 12 acres in Monrovia, just west of the head of Mayflower avenue. A apologize that the price is so low, only $10,000; but the land was held a quarter century by non-residents, who did not keep pace with the astonishing advance in values, and this low price must not be construed as a confession of low value, but should rather be accepted as your opportunity for instant profit.

Arrived at the site you will note that it covers and controls the canyon entrance complete, and affords two distinct and unexcelled opportunities for scenic hill residences, one on either side; provided you do not wish the shelter of the canyon for your home.

Protected to the northeast and west, the canyon land of finest decomposed granite encourages the culture of the tenderest plants, shrubs and trees. Here is your opportunity to make the show-place of this section at the minimum risk and expense. The experience of years in the adjoining canyon is at your service.

It would take a much more skillful pen than mine to do justice to the view deeded in perpetual fee-simple with this remarkable site. Stretching from Catalina to the San Bernardino Mountains, all of the beautiful valley is yours to behold and enjoy.

We can truly say that this location is unique; it cannot be duplicated; when this is sold there will be no more like it to offer. It permits isolation and city advantages at one and the same time. It provides summer hill camps and foothill trails of beauty on home ground.

The manifold charms and advantages of this beauty spot cannot be told in words, particularly as the newspaper makes a charge per word. But if you will let me take you out and show you, then and then only will you begin to realize the substantial nature of the opportunity now yours through your faithful broker, IRVINE W. BIGGAR, 607 Union Oil Bldg. Main 1990. Agents come too.

FOR SALE—

BUY IN THE NEW TOWN.

Van Nuys—City of Destiny.

Van Nuys—The Queen City.

Van Nuys—The Gateway City.

You can be your own subdivider by getting right into this metropolis of the San Fernando Valley. We are wholesaling the lots and lands, get in now at wholesale prices, share in the great profits to be reaped on the advancing values. You can buy ten lots, equivalent to 2 acres, with building discounts, as low as $158.50 per lot.

Get a business lot or two; get a little orchard farm or garden home, or a walnut grove; make money on the growing crops while you are also making money on the advancing values. There is no similar chance on the whole western Coast today.

Our auto line makes regular trips twice every day at 9 and 2. Come in and go out. Branch office also at Hotel Decatur, Ocean Park. F. D. Haddock, manager.

W. F. WHITSETT, Sales Manager.

Lots and Acreage in the New Town.

319 S. Hill st.

FOR SALE—

2½ and 5-acre tracts
in
Willoughby Acres,
Baldwin Ranch.

Good car service, sandy loam soil, suitable for oranges, lemons, berries, potatoes, alfalfa. An abundance of good water supplied from the best pumping plant in the valley, which belongs absolutely to the people purchasing in this tract.

Price $400 to $700 per acre.
Also.
40 acres in El Monte. Best farming conditions. Water close to surface. One mile from town.
Will sell all or in parts of 10 acres each.
Price $650 per acre.
Liberal terms on all of above.
H. W. MEYER, Owner,
615 Higgins Bldg.
Main 3976. F7125.

FOR SALE—

A DANDY ACRE.

$700, ON VERY EASY TERMS.

ADJOINING

BEAUTIFUL RAMONA ACRES.

Only two of these left. Splendidly located on Garfield ave., near the new "Midwick" Country Club. Ideal place to live. Best of soil, graded and oiled streets, pretty homes on adjacent acres. You will have to act quick. Come to office for free transportation. Take "Covina Line" car at P. E. Bldg., 6th and Main st., to Garfield ave. Look for the big red "J" on tract office. Salesman there with auto. JANSS INVESTMENT CO., 611-613 S. Hill st. Home 10345, Broadway 2468.

FOR SALE—

Small snaps between here and Venice, where the L. A. Investment Company invested $7,000,000.

5 acres prepared for subdivision, trees, water, electricity, can double your money first month; $2250 per acre.

4 acres, long frontage Washington Blvd., $2250 per acre. Corner on Washington Blvd. with 429 feet frontage. Whole piece for $4000.

One acre between Short Line and boulevard $2000.

5 acres well improved, $1400 per acre.

10 acres north of Short Line, $1000 per acre.

And every other piece that can be purchased between here and Venice, where we operate exclusively. Phone and one of our cars will take you out at any time.

HARRY H. CULVER COMPANY,
322-323 Story Bldg. Main 2045.

FOR SALE— Suburban Property.
Sierra Madre.

FOR SALE — SIX-ROOM BUNGALOW, ALL modern conveniences, choice location, over three full lots, on sightly corner, fruit and shade trees. Price $4250; cash $2750; time $1500. Call 223 H. W. HELLMAN BLDG. Phone A2220.

Alhambra.

FOR SALE—10 ACRES, FULL-BEARING orange grove, best of soil and abundance of water, large 2-story house and garage; this is an ideal suburban home place. $25,000.

Five acres full-bearing orange grove, situated on one of the best streets in Alhambra, convenient to car line; most desirable property in Alhambra, $15,000.

Half acre, set to all kinds of fruiut, large 10-room house, $4000.

W. G. PECK, Alhambra.

FOR SALE — POSITIVELY A BARGAIN, my home in beautiful Alhambra, 6 rooms, bath, beamed ceilings, fireplace, 2 large porches, lot 50x159; 32 fine orange trees, lawns, flowers, shrubbery, chicken houses, also two large lots, 50x192 each. MAIN 1939. See manager.

FOR SALE—MODERN 7-ROOM BUNGALOW; low; at 705 N. Marguerita ave., between Alhambra road and Huntington Drive. Reasonable price. No agents.

HOLLYWOOD—

FOR SALE — OR EXCHANGE; CORNER Hollywood blvd., and Western ave., size of lot 150x212; will divide; will accept half trade balance terms; in La Canada, Altadena or Pasadena; absolutely no restrictions on property; ideal hotel, apartment or business site. Owner, 223 N. CORONADO. Phone 55235.

FOR SALE—HOLLYWOOD HOMES AND building sites, 20 minutes to city. A few sacrifices for quick sale, north of boulevard. 57670. Phones. HOLLYWOOD 507.

FOR SALE — DR. SCHLOESSER, OWNER, Hollywood building sites, bungalows and mansions, 5373 HOLLYWOOD BLVD. Home 57275.

PASADENA—

FOR SALE— SNAP—

Good four-room house on large lot, orange and other fruit trees; good location. Give me $700 assume $1200 mortgage and move in. Might consider payments. Owner, MR. MOORE, 708 Security Bldg.

FOR SALE— Beach Property.

FOR SALE— VISIT

SANTA MONICA CANYON.

This delightful surprise to nature lovers who were longing for a combination of homesite, beach and canyon, has brought throngs of eager buyers to make their selections.

All modern improvements and many artistic additions in the way of rustic bridges and stairways.

Take the family for an outing and investigate. Here is a home site for winter and summer, near a safe beach and the best of educational advantages.

Take any one of the four car lines to Santa Monica. You will find no better all place near a safe beach and convenient to fine educational facilities.

Low prices and easy terms.
L. D. LOOMIS CO.,
General Agents,

Los Angeles Office, Room 421, Fourth Floor, Wright & Callender Bldg.

Main 1678. P1614.

Santa Monica, Office, 212 Oregon ave.
SANTA MONICA LAND CO.,
Owners, Los Angeles.

FOR SALE—WESTGATE, NEAR SANTA Monica, 7-room furnished house entirely modern, large frontage, on main car line and boulevard; garage for automobile and horse; also 4-room house. See owner, H. N. MABERY, 803 Ferguson Bldg. Phones, Main 1495, or F6018.

FOR SALE—EAST NEWPORT, TWO LOTS near club house, fronting on car line and main boulevard. See owner, H. N. MABERY, 803 Ferguson Bldg. Phones, Main 1495, or F6018.

FOR SALE—BALBOA ISLAND LOT, $700 bargain, going away. Answer this. Address A, box 383, TIMES OFFICE.

Venice and Ocean Park.

FOR EXCHANGE — 27-ROOM, 12-APT. house, in Venice, new and modern, good income. For automobile or lot up to $2500. Owner, box 797, VENICE, Cal.

Long Beach.

FOR EXCHANGE—EQUITY OF $8000 IN Long Beach, cash valuation, to trade for clear Los Angeles, income preferred. T. C. CHAPMAN, Daggett, Cal.

Hermosa.

FOR SALE — SECOND STREET REALTY CO., 121 Second st., Hermosa Beach. Mrs. J. V. Ransom, Sand lots, $250; $10, $5 per month. Soil, $200; $50, $10 per month.

Newport.

FOR SALE—DIRECT OCEAN FRONT LOT at West Newport. Will sacrifice for cash. Address OWNER, Box 321, Taft, Calif.

Santa Monica.

FOR SALE — NEW COUNTRY HOME IN Brentwood Park, close to Santa Monica Canyon; living-room, dining-room, kitchen, 4 bedrooms, 2 baths; complete in every respect. Open for inspection daily and Sunday.
J. ALBERT CAMPBELL, Owner,
Office in Brentwood Park.
Home phone Santa Monica 1339.

FOR SALE— Harbor Property.

FOR SALE—SAN PEDRO, 2 ADJOINING lots, 15th and Pacific ave.; will sell cheap. Half cash. WALTER EAMES, Monrovia.

San Pedro.

FOR SALE—AT SAN PEDRO.

New tract, Pacific Improvement Tract, facing directly Los Angeles outer harbor and $3,000,000 U. S. breakwater, Los Angeles has voted $8,500,000 for improvements, and have 146 acres for wharfage, warehouses and general shipping. Outer Harbor Dock Co. are spending $2,000,000; 1000 feet of new wharf to be built by the Hawaiian, Australian Steamship Line. Other steamer lines coming. Opening Panama Canal will increase values; good electric car service, fine climate, only $400 to $500 per lot; terms, 1-5 cash. Take a chance on a few lots. You are sure to make profit by improvements to come or Panama Canal alone.

20 lots, Grand View Tract, overlooking harbor, $8000, terms.

GEO. H. PECK & CO.,
205 Lankershim Bldg., Los Angeles.
GEO. H. PECK & CO., J. A. Waldo, manager Bank of San Pedro, San Pedro, Cal.

Wilmington.

FOR SALE—ON HARBOR BLVD., CLOSE to water front, big lot, big snap, $1600; write. Address Z, box 334, TIMES OFFICE.

FOR SALE— Country Property.

FOR SALE — RICH VALLEY LANDS SITuated up 2000 feet above sea level. Where the big red apples grow to perfection; our Highland Home lands at BEAUMONT are freely acknowledged to be the finest and cheapest apple lands in Southern California. (Make us prove it.) Soil of rare fertility, abundance of pure water. Call or send for folders, or better still, arrange to investigate. (Daily excursions.) SELOVER & WHIPPLE, 147 S. Broadway, with Strong and Dickinson.

FOR SALE—

A quarter-section of fine farm and timber land, in Oregon; well watered; less than half value of timber; if taken at once, $1600 will handle. See NIXON, at 430 W. 6th st., Los Angeles.

FOR SALE—120 ACRES, FINE HOUSE AND barn, all fenced, abundance of water, now planted to barley and wheat; worth $6000, will sell for $5000. This is a snap; good reasons for selling. Fairmount, Cal., Los Angeles county; act quick if you are looking for a bargain. Address R, box 200, TIMES OFFICE.

FOR SALE—BEST 40 ACRES IN COACHella Valley, 2 wells, house, windmill, 18 acres plowed; worth $6000; take $5000. Owner, JONES, P327.

FOR SALE—156 ACRES OF BEAN LAND, $100 per acre. Ten miles from ocean, mile and half from loading station. No agents. A snap. Address V, box 354, TIMES OFFICE.

FOR SALE OR EXCHANGE—560 ACRES OF San Joaquin Valley alfalfa land for Los Angeles income business; no alkali or hardpan. O. BENTO, Monte ave. 67th and Pine Ridge.

FOR SALE— Country Property.

FOR SALE—

$100—PER ACRE—$100.

537 ACRES—AN HOUR FROM LOS ANGELES.

This is something that is hard to find. It is self-supporting now. Over $2500 worth of hay taken off this year (part being leased so that owner only got one-quarter,) and there are TWELVE ACRES in GRAPES, LOADED TO THE GUARDS, and EIGHTEEN ACRES IN WALNUTS, 6 years old, which have some nuts on now. Old buildings, etc., fenced and cross-fenced, fine well and windmills. THIS IS CLOSE TO TWO RAILROADS, BOULEVARD, PACKING HOUSE, and adjoining land sold for $350 per acre. Hills immediately back of it held for $150 per acre as OIL LAND. There is a small family orchard containing about 20 ORANGE TREES, ONE LEMON, and peaches, etc., and there was NO SIGN OF FROST THE PAST WINTER. Over 200 acres can easily be planted to ORANGES and LEMONS PROFITABLY. This is a fine development proposition. No trade.

See H. J. Ruess, with
H. J. RUESS & COMPANY,
Suite 504, Hibernian Bldg.
Fourth and Spring sts.

FOR SALE—
Alfalfa Lands. Alfalfa Lands.
Perris Alfalfa Farms.
Perris Irrigated Farms.

The only man that makes a mistake when Perris Valley is under consideration is the man that will not investigate.

If you get the right soil, the right water, the right climate, and the right transportation, alfalfa success is just as certain as fate itself. You simply cannot fail.

You get all these things at Perris Irrigated Farms. You get fresh, vigorous, virgin land; you get it at little first-hand prices, and on easy terms. You get water rights free. You get four years' credit. You get time to make your land pay. You are only 2¼ hours' ride from Los Angeles. You are on a great transcontinental railway line, the Santa Fe. You have a station on the tract. You are close to the town of Perris; you are in a beautiful fertile valley, with a wonderful dairy and alfalfa future.

You Get It All at $100
To $150 an Acre.
On Your Years' Time.

You cannot afford to linger about it. Come in and arrange to go out and see it. We go any day; excursions Wednesdays and Sundays.

EMIL FIRTH,
Main 2843. 346 S. Broadway. Home 60167.
"You're Safe at Firth's."

FOR SALE—CHEAP; 227 94-100 ACRES, LOcated in Alpaugh district, Tulare Co. All smooth, level, black subsoil; fine silt on the surface; all sediment. Irrigates perfectly and always keeps mellow, in good condition. No better land lays out of doors than this for alfalfa, garden, vegetables, melons and all kinds of root crops. It has a new 6-room house, small barn, large reservoir, artesian well flowing between 40 and 50 miners' inches of water, and more natural gas than can be used for fuel, lights and power. All kinds of machinery that would be needed on ranch. This land was farmed to grain this past season, and I am now baling 4 and 5 tons of grain hay to the acre. I will absolutely guarantee this advertisement as stated. If interested, call or write for price and terms. Address Owner, PERRY NEELEY, Angiola, Cal., Tulare Co.

FOR SALE—
RANCHO LA PUENTE.
Five-Acre Tracts.
$450 and up per acre.
With water.
A part of the Lucky Baldwin Land.
Terms are easy. Write for booklet.
STERLING W. BANKS, Manager Land Dept.,
ARONSON-GALE COMPANY,
505 Herman W. Hellman Bldg.
Home 10999. Main 2314.
S. P. ROWLAND, Special Agent.

FOR SALE—

376 ACRES CITRUS LAND.

CHEAP GRAVITY WATER IN ABUNDANCE.

NO DANGER OF FROST DAMAGE.

$300—PER ACRE—$300.

For particulars see H. J. RUESS, 504 Hibernian Bldg., 4th and Spring sts.

FOR SALE—SACRAMENTO VALLEY SUBdivision. About 2500 acres and townsite of about 375 lots. Finely located for markets and accessibility. Depot on premises, with good passenger and freight service. Every town convenience. Land is gently rolling (no waste) and water conditions for pumping satisfactory. All surveyed and staked and on good county roads. Several valuable improvements included. Property is owned by business men not having time to sell it. Price $45,000; cash $25,000; liberal terms on balance. Address till September 11, V.Y., box 159, TIMES O

Classified Liners.

FOR SALE—Country Property.

FOR SALE—
NORTH LANKERSHIM

$200 AN ACRE AND UP—
7½ MILES FROM [illegible]

Now is your opportunity to buy a ranch on our easy payments, to walnuts or peaches and [illegible] between the young trees at [illegible] the start. Water is piped [illegible] $ and 10-acre tracts. [illegible]

Decide now—a country home, [illegible] electric railway. Fare [illegible] 25 cents.

Get in before the [illegible] improvements. Come [illegible] chines make several trips [illegible]

JANSS INVESTMENT CO.
Selling Agents for
North Lankershim Ranch
311-313 Pacific Electric Bldg.
Phones: Home 10545. Main [illegible]

FOR SALE—LAND BUYERS, [illegible] ert, speculators, attention! [illegible] tracts below for a SHORT TIME [illegible] $30 PER ACRE. The land is [illegible] on $50 per acre to raise [illegible] $200 per acre.

$200 acres, 400 bottom [illegible] deciduous fruit.

2500 acres citrus fruit land [illegible] and pasture land; near river [illegible] and boulevard; 6 miles from [illegible]

2240 acres, 6 miles from [illegible] and cross-fenced; 1200 [illegible] several buildings. Price [illegible]

800 acres between [illegible] side; railroad passes through [illegible] cultivated and was in crop [illegible] houses, barns, outbuildings [illegible]

736 acres, about 200 [illegible] good buildings; water near [illegible] did sell.

These lands are not [illegible] desert, but near ocean. If [illegible] anywhere, WHERE ELSE [illegible] BUY SUCH LAND FOR $30 [illegible] $300 for it 5 years hence. [illegible]
WM. J. WEIGHAMS, 9207 S. [illegible]

FOR SALE—

WE ARE IMPROVING.

Our own ranches and many [illegible] valley are doing the same. [illegible] the busy crowd, where you [illegible] your 320 acres for $2500 to [illegible] is a deep rich sandy loam, [illegible] supply inexhaustible. If you [illegible] act quick. Address X, box 16 [illegible]

FOR SALE—12-ACRE SNAP.
CAN YOU BEAT THIS?

Level, rich soil, set to 1-year [illegible] family orchard; vacant land [illegible] is worth more. Near Central [illegible] soon double in value. Easy [illegible] cash. Price $1200.

YOU CAN'T BEAT IT.
T. A. SHEPPARD.

FOR SALE—

MAKE AN OFFER.

CORNER 10 ACRES, 1½ [illegible] CENTER OF MONROVIA. [illegible] LOAM SOIL. ALL CULTIVATED. [illegible] SHARES OF WATER. [illegible] ACREAGE HELD AT FROM [illegible] PER ACRE. THIS MUST BE [illegible] CAN BE PICKED UP AT A [illegible] MATHER, WITH M. DAILY [illegible] 216 TRUST & SAVINGS BLDG.

FOR SALE—

HERE'S A SNAP FOR [illegible] 40 acres, Chanslorville Valley, [illegible] 2 acres alfalfa, 4 prepared; [illegible] sists of 1500 3-year-old [illegible] cuttings. Part horses, 2 cows, [illegible] lesian bull. Will sell all [illegible] cash; mortgage $2000. Good [illegible]
W. H. TAFT CO.
207 Wright & Callender Bldg.
A4797. Broadway 3331.

FOR SALE—

TORRANCE-HARBOR DISTRICT.

10 acres sandy loam near [illegible] for poultry ranch or nursery. [illegible] Basically subdivided for [illegible] big profits. Worth $6000. Must [illegible] and will sacrifice for $4000, $600 [illegible] down. C. O. MOSS, 204 Union Oil [illegible] Broadway 2782.

FOR SALE—OR EXCHANGE—

Montebello; 4 acres lemons, [illegible] fornia bungalow, garage, [illegible] mestic well. Price $4500. [illegible] Want apartment or double [illegible] come, northwest; about same [illegible] be good.

JOHN HARRIS & CO.
P5138: Main 8238. 409 W. [illegible]

FOR SALE—220 ACRES OF [illegible] perial Valley, 105 acres in [illegible] acres plowed and bordered [illegible] gation. This land will produce [illegible] now price. Will exchange for [illegible] deal. We have other tracts close [illegible]
PACIFIC INVESTMENT REALTY CO.
501-3 Title Insurance Bldg.

FOR SALE—GRIDLEY IRRIGATED [illegible] ony land, at $75 to $150 per [illegible] land, plenty of water; thickly [illegible] ment; with good orchard [illegible] $600; easy terms. Write for [illegible] let. Gridley, Cal. HOMESEEKERS [illegible] GATED LAND COMPANY.

FOR EXCHANGE—GOOD 2-ACRE [illegible] near Anaheim; rich, deep [illegible] Adopted to walnuts, oranges [illegible] Fully improved; 100 inches water. [illegible] Will take one-half Los Angeles [illegible] ance long time. Address P. O. [illegible] ACRES, 716 1st st., Santa Ana, Cal.

FOR SALE — 120 ACRES OF [illegible] 2½ miles south of Lemore, on [illegible] road; 4-room house and small [illegible] well water, fenced and free [illegible] Irrigating system in place. [illegible] acre; terms to suit. No agents. [illegible] WALKER, Hayward, Cal.

FOR SALE OR EXCHANGE—
room house, lot 57x150, close [illegible] big trees; value $5000; Santa Paula [illegible] exchange for property, good [illegible] Angeles or Long Beach. [illegible] Box 291, SANTA PAULA, Cal.

FOR SALE — 300 ACRES, 10 [illegible] room house, 2 barns, 60 head [illegible] young stock, all implements [illegible] miles from Modesto. Price $15,000; [illegible] good income Los Angeles property [illegible] P. O. BOX 562, Los Angeles.

FOR SALE OR EXCHANGE—
at $40 per acre; located [illegible] close to good town and school; [illegible] INGRAM, 811-12 Hibernian Bldg.

FOR SALE—10 ACRES ALFALFA [illegible] 2 miles Anaheim. Valencia [illegible]

FOR SALE—Poultry Ranches.

CHICKEN RANCH.

[illegible] at car line, 20 minutes from First [illegible] Price $1000; $50 [illegible] fenced. Sweet [illegible] bungalow, 4 rooms, bath and screen [illegible] electricity and water. Cement [illegible] well built up. You can raise [illegible] and work in the city. Will [illegible] put option on an additional 40-foot [illegible] Price $2400; $100 cash, $30 [illegible] interest. Act quick if you [illegible]

Mexico.

WE HAVE SOME FINE LAND IN [illegible]
Excursion this month. Write for [illegible] lars. JOHN KEAGH, 207 [illegible] corner 6th and Main.

Redlands.

CHICKEN RANCH.

FOR SALE—BARGAIN.
Wes have a nice 5-room [illegible] lands in a good location [illegible] with exchange [illegible]
PRESTON & RILEY, [illegible]

Phone—72091. San Fernando Valley

FOR SALE — 5 ACRES THE [illegible] San Fernando Valley, [illegible] per acre. Owner, Home Phone [illegible] GRAY, 2329 Lorena st.

Santa Cruz.

FOR SALE — RANCHES, HOMES [illegible] age. Free list. WILSON REAL [illegible] Cruz, Cal.

OIL PROPERTY.

FOR EXCHANGE — OIL LAND FOR [illegible] ral Oil Co., 78 acres, Newhall [illegible] joins producing property. [illegible] 45, TIMES OFFICE.

$25,000 TO $50,000 TO HANDLE [illegible] FIELD, high gravity oil, shallow [illegible] $5,000,000 to $10,000,000 [illegible] Particulars. CHAS. SHARP, [illegible]

PALO VERDE VALLEY.

FOR SALE—FOR INFORMATION [illegible] Inquire of Patented Land [illegible] MORSE at the United States [illegible] years resident in the valley.

FOR SALE—IN THE GREAT PALO [illegible] Valley, deeded land $100 [illegible] Inquirements. M. M. [illegible] Insurance Bldg.

HOTELS AND ROOMING HOUSES—
For Sale, Exchange, Lease or Wanted.

FOR SALE—OR EXCHANGE—
Furniture and lease, 68-room brick apartment house, Sixth st., 6 minutes' walk to Broadway; always full; $3000; consider trade.

57-room apartments, 3-story brick, close in; price $9000; mortgage $900; makes $200 net monthly now.

52-room new apartment house, opened last April; rent $6.50 room; full up all summer; Westlake district; latest built-in features; sleeping porches; books show $225 monthly profit; leased has leased a 140-room house, hence reason for sale; "clear;" price $5500; part cash and time.

We buy, sell and exchange properties and business propositions of all classes; bring us particulars and get quick results. Our special investigator furnishes guarantee to all transfers of property; have some special low prices on houses and lots, well as our long list of apartments houses and hotels. Easy terms.

JONES & JONES,
230 Lissner Bldg., 534 S. Spring st.

TO LEASE—

43-ROOM BRICK APT. HOUSE.

NEAR WESTLAKE PARK.

We are building a 43-room brick apartment house near Westlake Park. Large porch across front of building. Lobby and parlor on first floor. Private dressing rooms for each apartment. In fact, this is the best and most convenient small house in the city. Rent less than frame houses in this district are leasing for.

E. M. WHILTON, Sole Agent,
Main 4271. 421 Byrne Bldg. F2391.

FOR EXCHANGE—

DO YOU OWN ANY OF THE FOLLOWING PROPERTY?

Improved or unimproved orange, lemon or walnut grove, residence or vacant lots. If so, do you want to exchange it for real estate or lease and furniture of good hotel or apartment house? If you do, I am the man to see. This is my specialty, as I lease, exchange and sell nothing else but apartment houses and hotels. An auto to show you around.

E. M. WHILTON, Hotel Broker,
F2391. 421-419 Byrne Bldg. Main 4271.

FOR SALE—IF YOU WANT A BARGAIN in a rooming house.
IF you want a 5 years' lease, brick building.
IF you want about 24 single rooms, men rooders.
IF you want a rent of $108 month.
IF you will pay $2000 cash, why now is your chance.
Get the habit of wanting a bargain. See the KEYSTONE CO., Office Room 1, ground floor, HOTEL CORONA, 227 W. 7th st.

FOR SALE—$850, FURNITURE AND LEASE of 10 rooms, W. 7th st., fine location. Rent only $25 per month.
$1100—For furniture and lease of 14 rooms on W. 8th st.
$2400—For lease and furniture of 25 rooms on Spring st.; fine transient house.
See Mr. Thedinga, with JOHN I. FRANKLIN CO., 218 Mason Bldg., corner 4th and Broadway.

FOR SALE—
32 rooms, located right downtown. Best location in the city for transient and permanent. Has four rooms rented for business purposes which pays most of the rent. Notice the long lease and extremely low rent which is four years at only $5 per room. Part cash will handle this place. This is the best bargain we have on our list.
AMBROSE L. HAMELL COMPANY,
Phone 5567. 629 Story Bldg.

FOR SALE—ROOMING HOUSES—
THREE SNAPS—ALL CLOSE IN.
$1650—21 rooms, rent $90; clean and well furnished.
$2000—30 rooms, rent $90; lease. A steady money maker.
$2300—32 rooms, brick building, well furnished, 4 years' lease, clears $30 a month. J. C. OLIVER, Hotel Brokers, 420 Chamber of Commerce.

FOR SALE—60 ROOMS, SINGLE AND TWO-room suites, modern brick building, fine entrance, close-in; rent $225 month, 3 years' lease; clears $150 month; well furnished, all filled. Price $2900. It will pay you to investigate us; there's a reason. KEYSTONE CO., Office Room 1, ground floor, HOTEL CORONA, 227 W. Seventh st.

FOR SALE—BY OWNER.
Hotel, large one, rent 17 room, lease 5 years, fine location, between car lines to depots, just away from noise; large lobby and reception-room, billiard-room, 2-story building brick; one-third rooms have private bath. Can you handle this for $12,500, then see THE GEO. R. EDSON CO., 628 Story Bldg.

FOR SALE—
THIS IS GOING TO BE A HARD WINTER for bargains, buy early; 54 rooms, apartments, west side, close-in; rent $170 month, 2 years' lease; rooms all taken, well furnished, with fine piano. Price $2200. Always looks us up when you want a bargain. KEYSTONE CO., Office Room 1, ground floor, HOTEL CORONA, 227 W. Seventh st.

FOR EXCHANGE—
40-room hotel, hot and cold water, steam heat, everything new, 6 year lease. Rent $185. Want bungalow or acreage to $5000.

E. M. WHILTON, Hotel Broker,
F2391. 421-419 Byrne Bldg. Main 4271.

FOR SALE—FORCED SALE.
70-room apartment house, right down town; 5-year lease, cheap rent; fine location and big money maker; house newly decorated throughout; $1000 will handle, or trade or lease reliable partner. I can offer you the best proposition in the city. No agents. Call

A. B. RUSSELL CO.,
406 Mason Bldg. Fourth and Broadway.

FOR SALE—54-ROOM APT. HOUSE, ELEGANTLY and completely furnished, only 6 months ago; steam heat, private bath, sleeping porches, wall beds, rent $6 per room, 3 years' lease, very apt, rented; clears $250. Price $5500, terms.
P6103. BARNEY B. BRUNK, Main 2143.
615 Exchange Bldg., corner 3rd and Hill.

FOR SALE—$42,000. TERMS. MODERN apartment house, 64 rooms, Westlake district. Nine years yet to run on lease, rent $400 month. This property is clear. Will not deal with agents. Address A, box 44, TIMES OFFICE.

FOR SALE—BY EDSON.
Apartment house, new throughout, 70 rooms, 15 tow's, 11 three's; lease 10 years; under 7 room; walking distance. Price $9000; terms arranged; house full. See THE GEO. R. EDSON CO., 628 Story Bldg.

TO LEASE—TO BE IMMEDIATELY CONstructed of brick, Fremont and Temple sts., thirty 3-room apartments; hot water and vacuum heat; make offer per room. Apply to the NEW HOME BUILDING CORPORATION, 235 Douglas Bldg.

FOR SALE—8-ROOM FLAT, MAHOGANY and oak furniture, velvet rugs, rent $30, clears $60; in new building, only 5 blocks west of Broadway. Price $550 terms if wanted.

See BRUNK,
615 Exchange Bldg., corner 3rd and Hill.

FOR SALE—APARTMENT HOUSE, 12 rooms, close in, good neighborhood, walking distance. Owner must sell. Price $1450. Address A, box 308, TIMES BRANCH OFFICE.

FOR SALE — $2700 FOR FURNITURE AND lease of 28-room apartment house of twelve apartments; lease 5 years; rent $156 per month. See Mr. Thedings, with JOHN I. FRANKLIN CO., 218 Mason Bldg., corner 4th and Broadway.

FOR SALE—GOOD PAYING APARTMENT-house, 34 rooms, always full, corner lot, 87x116; close to cars, stores and schools; big snap if taken at once, $4750. Terms. See S. F. CARBERRY, 608 Citizens Bank Bldg. Third and Main.

FOR LEASE — NEW 80-ROOM APARTment house, best possible location, 16 per room, come quick, this won't last long. PARKER & ALLEN, 431 H. W. Hellman Bldg.

FOR LEASE — WANT DESIRABLE TENant for 86-room apartment house, west side, 25 per room. Ready soon. See Holland, JONES-CUTTER CO., 520 Higgins Bldg.

FOR SALE—FOUR-STORY BRICK MODern apartment house, close in, excellent location, fine investment. Address A, box [illegible] TIMES OFFICE.

HOTELS AND ROOMING HOUSES—
For Sale, Exchange, Lease or Wanted.

FOR SALE—
21-ROOM APT., $1600—$1100 CASH.
5-year lease, rent $50 month; good furniture; close in, and a guaranteed income of over $100 a month; best buy for the money.
36-room apartment, $2700, part cash and some trade; 3-year lease; rent $125 month; close in; every apartment full; net income $175 a month. See this sure.
45-room apartment, $3800, part cash; 3½-year lease; close in, cheap rent and a net income of $300 a month; house exceptionally clean and always full; forced sale account of sickness.
70-room hotel, 5-year lease. Mr. Hotel Man, here is your chance to make some money. See this quick. $4000, on any terms to suit; or will trade or take good partner. Call and see our big list of good buys and trade for this week.
WILSON & LANTON REALTY CO.,
921 Union Oil Bldg.
F2205. Main 2642.

FOR SALE—
W. H. TAFT CO., HOTEL BROKERS,
202 Wright & Callender Bldg.
A4797; Broadway 3331.

$2100 cash buys lodging-house, business center, 26 rooms, rental $6. Good grade furnishings; subrentals $80. This is a paying proposition.

Want apartments to $10,000.
For my 30-acre ranch near Ontario, 20 acres grapes, 10 acres peaches, 4-room house, winery. No irrigation necessary. Price $7500; mortgage $2800.

New houses any section of city.
100 rooms off East 5th st., wide lot, brick 3 floors. Lobby, $6.50 room.

TO LET—
Rooming-house for lease, 28 rooms, right at Grand avenue and 4th st. The best renting location in the city. Will give 3 years' lease at $164 per month. 21 rooms completely furnished. If taken at once will sell this furniture for $750.
KING & WELLS,
WITH
W. W. MINES & CO.,
631 S. SPRING ST.
HOME 60478; MAIN 2875.

FOR SALE—
29-ROOM HOUSE CLOSE TO GRAND AVE. AND 4TH ST. FINEST LOCATION IN THE CITY. 21 ROOMS COMPLETELY FURNISHED. WILL DISPOSE OF THIS FURNITURE FOR $750 AND GIVE 3 YEARS LEASE AT $164 PER MONTH.
KING & WELLS,
WITH
W. W. MINES & CO.,
631 S. SPRING ST.
HOME 60478; MAIN 2875.

FOR SALE—

Have 2 good corner lots, price $1200; equity $800, and $1500 cash, as a part payment on lease and furniture of a good hotel or apartment house; must be in good location.
E. M. WHILTON,
Main 4271. 421 Byrne Bldg. F2391.

SAN DIEGO LEASE—A STORY HOTEL and store building, reinforced steel and concrete; 50x100 feet, in course of construction, centrally located, heart of city San Diego; strictly first-class to lease to man of high financial standing and recognized ability as first-class hotel man. Address box V. V., San Diego, Cal.

FOR SALE — OR EXCHANGE FOR LOS Angeles property, 60-room apartment house, furniture of new 65-room apartment house, price $7500; will take part cash, balance 7 per cent; or will exchange for Los Angeles property. STILLWELL HOTEL CO., 319 S. Main.

FOR SALE—OR EXCHANGE—FURNITURE and lease of 46 rooms on Hill st., owner very anxious to sell or trade. Now, if you want a bargain here is your chance. Submit what you have to trade. DAVIS & RYDER, Hotel Brokers, 420 Chamber of Commerce Bldg., Fourth and Broadway. Main 4959; A1917.

FOR SALE—CHEAP, BY OWNER, GOOD-paying hotel on Broadway; all outside rooms; running water; must be sold quick; easy terms; going East. PHONE BROADWAY 3111.

WANTED—TO BUY FOR CASH, ROOMING-house from 7 to 20 rooms, not too far out, don't write but call, and from owner only. Call 324 W. 6TH ST., Room 410.

WANTED—TO PURCHASE AT ONCE, A bargain in an apartment house of 35 to 40 rooms, several parties waiting. J. C. OLIVER, 420 Chamber of Commerce.

WANTED—MARKET, ROOMING HOUSE in active use for 4-room flat. Price $2250. F4161. INGRAM, 811-12 Hibernian Bldg.

FOR SALE—12-ROOM, ROOMING HOUSE cheap; rent $25; clears $50 per month. 1401 S. MAIN.

FOR SALE—A 10-ROOM ROOMING HOUSE; all good new furniture with two sleeping porches, close-in; rent $23. 728 S. SPRING.

FOR SALE—24-ROOM ROOMING HOUSE, 1 block from Central Park, full year round. Income, $80 month. OWNER. No agents.

FOR SALE—HERE IS ONE THAT GETS the money, 7 rooms, transient, rents $—. See agents. 316 E. 5TH ST.

FOR SALE—FURNITURE FOR TEN-ROOM house; 2003 S. GRAND AVE.

APARTMENT HOUSES—
For Sale, Exchange, Lease or Wanted.

FOR EXCHANGE—
11½ PER CENT. ON $9500.
Apartment building containing five 4-room suites, all new and modern; want small neat mountain home or ranch; balance on time. Fine chance for home and income combined. "Coast to Coast" Exchange Bureau.

ZOLL & KOERNER,
106 W. Third st., corner Main, room 629.

FOR LEASE—
Apartment house, 88 rooms, on corner, at $5.75 per room, new under construction; ready to occupy October 26th very close in; 3 blocks Catalina car; features including steam heat, hot water and vacuum cleaner, the best proposition in Apartment-houses in the city. If you are interested act quickly.
A. B. RUSSELL CO.,
406 Mason Bldg. Fourth and Broadway.

FOR SALE—54-ROOM APT. HOUSE, ELEgantly and completely furnished, only 6 months ago; steam heat, private bath, sleeping porches, wall beds, rent $6 per room, 3 years' lease, very apt, rented; clears $250. Price $5500, terms.
P6103. BARNEY B. BRUNK, Main 2143.
615 Exchange Bldg., corner 3rd and Hill.

FOR SALE—$42,000. TERMS. MODERN apartment house, 64 rooms, Westlake district. Nine years yet to run on lease, rent $400 month. This property is clear. Will not deal with agents. Address A, box 44, TIMES OFFICE.

FOR SALE—BY EDSON.
Apartment house, new throughout, 70 rooms, 15 tow's, 11 three's; lease 10 years; under 7 room; walking distance. Price $9000; terms arranged; house full. See THE GEO. R. EDSON CO., 628 Story Bldg.

TO LEASE—TO BE IMMEDIATELY CONstructed of brick, Fremont and Temple sts., thirty 3-room apartments; hot water and vacuum heat; make offer per room. Apply to the NEW HOME BUILDING CORPORATION, 235 Douglas Bldg.

FOR SALE—8-ROOM FLAT, MAHOGANY and oak furniture, velvet rugs, rent $30, clears $60; in new building, only 5 blocks west of Broadway. Price $550 terms if wanted.

See BRUNK,
615 Exchange Bldg., corner 3rd and Hill.

FOR SALE—APARTMENT HOUSE, 12 rooms, close in, good neighborhood, walking distance. Owner must sell. Price $1450. Address A, box 308, TIMES BRANCH OFFICE.

FOR SALE — $2700 FOR FURNITURE AND lease of 28-room apartment house of twelve apartments; lease 5 years; rent $156 per month. See Mr. Thedings, with JOHN I. FRANKLIN CO., 218 Mason Bldg., corner 4th and Broadway.

FOR SALE—GOOD PAYING APARTMENT-house, 34 rooms, always full, corner lot, 87x116; close to cars, stores and schools; big snap if taken at once, $4750. Terms. See S. F. CARBERRY, 608 Citizens Bank Bldg. Third and Main.

FOR LEASE — NEW 80-ROOM APARTment house, best possible location, 16 per room, come quick, this won't last long. PARKER & ALLEN, 431 H. W. Hellman Bldg.

FOR LEASE — WANT DESIRABLE TENant for 86-room apartment house, west side, 25 per room. Ready soon. See Holland, JONES-CUTTER CO., 520 Higgins Bldg.

FOR SALE—FOUR-STORY BRICK MODern apartment house, close in, excellent location, fine investment. Address A, box [illegible] TIMES OFFICE.

APARTMENT HOUSES—
For Sale, Exchange, Lease or Wanted.

H. JEROME TOY HOTEL BROKERAGE CO.
(Established 1898.)
408 Mason Bldg., S.E. corner 4th & Bdwy.
A4506. Main 4506.

65-room apartment-house in walking distance, furnished throughout with the best grade of furniture, very low rental; nine years' lease can be secured on easy terms.

60-room hotel on prominent corner, close in, ready for this winter's business with very low rental.

LIST WITH US FOR QUICK RESULTS.

FOR EXCHANGE—
98-room brick apartment house that is absolutely making money. Can prove it to your own satisfaction; good lease at $3 per room, close in; owner is not sick, neither is he going East, wants to sell in order to take up another line of business; price $5000, will take clear property in exchange from $2500 to $4000, $1000 cash. If you want a bona fide business proposition look this up and don't wait. Will be sold this week.
A. B. RUSSELL CO., 406 Mason Bldg., 4th and Broadway.

FOR SALE—A NICE NEW APARTMENT-house that has never been occupied, at 1284 Ardmore ave., near Pico st.; has 16 rooms; 2-room suites, with bathrooms; will sell for $12,000; terms $6000 down, balance paid in 7 years at 6 per cent.; buyers can lease apartment-house for $100 to $125 per month. Owner is nowhere but at 2703 RAYMOND AVE., city. Home telephone 72558. Please phone mornings.

WANTED — TO LEASE, NEW BRICK apartment house, unfurnished, forty to fifty rooms, west or southwest. Owners only. P.O. BOX 3, Station H, Los Angeles.

FOR EXCHANGE — LOT ON PICO HOTS. suitable for apartments. Want rooming house or bungalow. CORBIN, 215 Douglas Bldg. F1903, Main 3173.

TO LEASE — MODERN 12-ROOM APARTment house, $75 month; elegant furniture, $600. Inquire 631 S. SPRING.

FOR SALE — NICE TRANSIENT ROOMING house containing 10 rooms. PHONE 14456.

FOR EXCHANGE—
Business Property.

FOR EXCHANGE—IT COSTS NOTHING TO let us submit you a profitable exchange for your property. WHY NOT DO IT NOW? We match any exchange ANYWHERE. Honest service, quick results.
THE REAL ESTATE EXCHANGE,
414-415 Chamber of Commerce Bldg.

FOR EXCHANGE—$25,000—4-¼x125, ON 9TH, near Main. Bank mortgage, $10,000. Want clear city property for equity.
$13,500—60x132, business corner, close in. BAIERSKI CO., 203 Bryson Bldg. F1388.

FOR EXCHANGE—CLEAR LOTS EAST of Alvarado. Want income property, city or country, from $10,000 to $25,000. W. W. COPP, 418 Copp Bldg., 216 South Broadway.

FOR EXCHANGE—
Houses.

FOR EXCHANGE—

Modern 9-room furnished house; fine location, West Adams district; bargain, price $7500, mortgage $2700. Want bungalow or cottage, or will trade for small ranch and assume mortgage.

UMBSTEAD & ROBINSON,
O. T. JOHNSON BLDG.

FOR EXCHANGE—APARTMENT HOUSE AGENT, 10-room, 2-story house on Adams st. All modern conveniences and in first-class condition; 2 baths, 2 toilets, furnace, garage. Beautiful lawns. Lot 80x162. Rent $60 per month. This is close in property and improved as apartments; will pay 15 per cent. I want a ranch well located, and prefer to deal with owner. Address OWNER, 1219 E. Adams st.

FOR EXCHANGE—NICE 6-ROOM BUNGAlow, close in, near car line, good renting district. Price $4000, clear. Want bungalow, southwest to $6000.
Also a bungalow, price $3500, clear. Want bungalow, southwest to $4500. These are as good as cash.
DILLON & BENFORD,
Main 766. 602 Hibernian Bldg. F2204.

FOR EXCHANGE—SOME OF THE PRETtiest little bungalows that you could ask for, at all prices. We can take your vacant lot or acreage as part payment, or trade your home for a better one.
DILLON & BENFORD,
Main 766. 602 Hibernian Bldg. F2204.

FOR EXCHANGE — REAL ESTATE agents submit what you have up to $4000 to trade in bungalows that you could sell. Built-in effects and all the rest. Will be on premises until September 10 from 10 a.m. until 4. 1713½ ALGINA AVE. Recently changed from ALTA ST.

FOR EXCHANGE—FINE ONEONTA PARK residence, new and first-class in every particular. Just off Huntington blvd. Value $14,500. Mortgage $5500. Will trade for property at or near Escondido, San Diego county. 512 TRUST & SAVINGS BLDG. A2115.

FOR EXCHANGE—MY EQUITY OF $3500 IN modern 9-room, 2-story house, in Pasadena; lot 80x200; lots of fruit and shade trees; garage, rented for $25 month. This is an apartment-house site; price $7500. Want smaller home in Southwest or small chicken ranch. Must be clear or nearly so. Address A, box 324 TIMES OFFICE.

FOR EXCHANGE—I HAVE CLOSE-IN EAST Washington st. home. Large lot and clear. Suitable later for apartments or flats. Will exchange for vacant lot, Wilshire district or will let reasonable price. McGARVIN, with PRATHER REALTY CO., 327 Story Bldg.

FOR EXCHANGE — 5-ROOM PLASTERED California house, modern, 84-ft. corner near Figueroa and 64th, clear. Want modern bungalow vicinity 54th and Vermont. Will pay cash difference. Other bungalows for exchange in southwest. Owners call. VERMONT 146.

FOR EXCHANGE—$8000—5-ROOM, BEAUTIful residence, new; close in. Also up-to-date paying business, good income. Price $2500. Both clear. Want Imperial Valley ranch. INGRAM, 811-812 Hibernian Bldg. F4161.

FOR EXCHANGE—MODERN FLAT BUILDing, close in, Venice and residence, Miramonte Park. Want Los Angeles income property. Value $12,000. 519 GROSSE BLDG. A1849, Broadway 2051.

FOR EXCHANGE —5-ROOM COTTAGE ON East 32rd; lot 40x142; price $4500; mortgage $1800. Want in or near Fresno. Submit. WALTER H. OLDS, 607 Consolidated Realty Bldg. Main 2901. A3929.

FOR EXCHANGE—
Wanted—To Purchase—Vacant lots in the northwest. Will trade equity of $1700 in fine bungalow and assume. REISS REALTY CO., 316 S. Hill. Phones: F2935, Main 1479.

FOR EXCHANGE—7-ROOM COTTAGE; lawn, flowers, good barn; price $3000, and good close-in industrial property; price $9000. Want ranch about same value. INGRAM, 811-812 Hibernian Bldg. F4161.

FOR EXCHANGE—6-ROOM, MODERN BUNgalow, all built-in features. Owner leaving city. Want vacant lot for equity. Price $4600; mortgage $2000. 324 GROSSE BLDG.

FOR EXCHANGE—
Lots.

FOR EXCHANGE — THE MOST RAPIDLY selling lots in the United States, where values are increasing by "leaps and bounds." From 5 to 100 lots in the "PALISADES" district, size 50x160 to 20-foot alley, on the new Montana blvd. (opened to the public this week) on Idaho ave. and on Washington st., from 17th st. to 26th st., this being the highest ground in Santa Monica, Cal.; price, $1500 to $2500; will take one-quarter cash, one-quarter mortgage back and one-half in trade; will exchange for houses, apartments, hotels, ranches, groves, here or anywhere in California, or somewhere in the United States. Call C. E. NELSON, 514 Laughlin Bldg., Los Angeles, Cal. Phone A1968 or Main 9202.

FOR EXCHANGE — ONE OF THE BEST close-in apartment-house sites in city. Lot on Grand ave., near First st.; 60x165. Price $18,000; mortgage $7500. Want nice home, Hollywood, or Wilshire way, to $9000 or $10,000. The price of this lot is not inflated. Unless you have something good and worth the money, do not bother me. H. C. ATWOOD, Santa Barbara and Brighton. Phone 26716.

FOR EXCHANGE—IF YOU ARE BUYING a house on contract and there is danger of your losing your place, write me for appointment, giving particulars. I have good clear lots to exchange for equities; nothing but bargains considered. Address SS, box 268, TIMES BRANCH OFFICE.

FOR EXCHANGE—8 GOOD LOTS, WEST part of city, value $7000. Want small alfalfa ranch to same value or less. CLARK & BICKFORD, 432 Chamber Commerce. Main 4529.

FOR EXCHANGE — WANTED—VACANT lot beach preferred; for team of mules, harness and wagon. Might add a fine Jersey cow. Can show any time. 128 O. T. JOHNSON BLDG.

FOR EXCHANGE — CLEAR LOTS FOR Los Angeles improved. A486, MAIN 866.

FOR EXCHANGE—
Suburban Property.

FOR EXCHANGE—
A MAGNIFICENT HOME IN SOUTH PASADENA WITH 2 ACRES OF HIGHLY IMPROVED GROUNDS. FINE SHRUBBERY, FLOWERS AND TREES, BEAUTIFUL TENNIS COURT. LARGE VARIETY OF FRUIT. PRICE $35,000. WILL TRADE FOR LAND IN CALIFORNIA, OR LOS ANGELES PROPERTY. SUBMIT WHAT YOU HAVE.
KING & WELLS,
WITH
W. W. MINES & CO.,
631 SOUTH SPRING ST.
MAIN 2875. ENTIRE 4TH FLOOR. 60478.

FOR EXCHANGE—AN ELEGANT 8-ROOM house in Casa Verdugo, price $4000, equity $1500. Exchange for ranch land; or what have you? A. L. KNOX, Casa Verdugo.

FOR EXCHANGE—
Country Property.

FOR EXCHANGE—
20-ACRE ORANGE GROVE AT HIGHLANDS, TREES 18 YEARS OLD; FINE CROP NOW ON TREES; IMPROVED WITH HOUSE AND BARN AND ALL KINDS OF FARMING IMPLEMENTS. THIS IS ONE OF THE NICEST GROVES IN THE VICINITY. PRICE $47,500, MORTGAGE $27,000, 3 YEARS. WILL TRADE FOR LOS ANGELES PROPERTY. HERE IS A CHANCE TO GET AN ELEGANT GROVE, AND WILL GIVE YOU THE BEST OF TERMS.
KING & WELLS,
WITH
W. W. MINES & CO.,
631 SO. SPRING ST.
MAIN 2875. ENTIRE 4TH FLOOR. 60478.

FOR EXCHANGE—$16,000; MORTGAGE $4000. Forty acres, improved, Buena Park. Eight acres in walnuts. No alkali. Can use water. Want clear lots or cottages for equity, or might assume some on good income. This is choice location.
$7500—Mortgage $1000—Twenty acres, improved, on Covina line. Frostless. Want clear lot or lots to half, or improved to equity.
C. W. NICKLIN, 524 Douglas Bldg. A3000.

FOR EXCHANGE—IMPERIAL VALLEY; 340 acres; midway and directly between Imperial and El Centro. Best location in the valley. Medium-dark, cotton land, bean in alfalfa 3 years; $56,000. What have you to exchange for $27,300 equity? If nothing doing I go down Saturday to release. ROBERTS, owner, will be at 413 Currier Bldg. A3007, Broadway 2355.

FOR EXCHANGE—MUST GIVE UP FARMing, 40-acre COACHELLA Valley ranch; one mile from town; no better land for growing big early paying crops in California. Three good wells, enough water for 100 acres. They ask $400 per acre for adjoining lands. My price, $250 per acre. Will trade land, clear, for poultry ranch or city residence. Address A, box 207, TIMES OFFICE.

FOR EXCHANGE—OR SALE—$44 ACRES on railroad in San Luis Obispo county, 100 acres alfalfa land, balance excellent fruit and grazing land; lots of oak trees; fine for horse and dairy; price $10 per acre; will accept Los Angeles improved or vacant for all or part.
ALBERT MERCER, 615 Higgins Bldg. Main 3978. F2125.

FOR EXCHANGE—FINE 10-ACRE RANCH. Well and pumping plant; water to sell; 6-room house; large barn; 4 acres young lemons and oranges; 3 blocks from station; price $9000. Will take city property to $6000. Balance, long time. Address AA, box 290, TIMES OFFICE.

FOR EXCHANGE—WILL EXCHANGE FOR city property, ten-acre fruit ranch near San Dimas. All planted to lemons and oranges. Trees to be full bearing in two years.
"Q" INVESTMENT CO. & SECURITY CO.,
418-19-20 Title Insurance Bldg.
Main 2468. Home 10228.

FOR EXCHANGE—38 ACRES NEAR STAtion, Cross-fenced; 30 in alfalfa; team, brood sows; machinery; silt soil; water $1 per acre. Price $3900. Want some cash and residence to $4000. Owners only. KINNEY, 205 Laughlin Bldg.

FOR EXCHANGE — 20 ACRES, FINE ALfalfa land with modern improvements, on boulevard, at Garden Grove. $9000. Want one or two cottages, apt. over $4000 each. C. L. SIMMONS CO., 209 Trust and Savings Bldg., Sixth and Spring.

FOR EXCHANGE—
$5000 worth of acreage at Sierra Madre, for vacant in business part of Ocean Park.
W. W. SEAMAN,
2341 Scarff st., Los Angeles.

FOR EXCHANGE—20-ACRE RANCH, CLOSE in, all in cultivation, with good buildings. Want have you to trade for it? See LUSTED, with SILVIS CO., 305 Mason Bldg. F2350. Broadway 1842.

FOR EXCHANGE—12 ACRES SPLENDID land, near Fullerton, $250 per acre; plenty water; want modern bungalow equal value. C. L. SIMMONS CO., 209 Trust and Savings Bldg., Sixth and Spring.

FOR EXCHANGE—FINE 20-ACRE ORANGE grove, 6 years, frostless, good producer, $35,000. Will take desirable Los Angeles productive property for all or part. No agents. Address box 264, TIMES OFFICE.

FOR EXCHANGE—20 ACRES OF GOOD land, 5-room modern house, well and engine; 10 miles east of Lancaster. Price $3000 to trade in 5-room house in city. CLARK & BICKFORD, 432 Chamber of Commerce. Main 4529.

FOR EXCHANGE—
Ten acres, near Los Angeles, for vacant in burnt district, Ocean Park.
W. W. SEAMAN,
2341 Scarff st., Los Angeles.

FOR EXCHANGE—$7200—480 ACRES 24 IMperial Valley, deeded land. Clear. Want Los Angeles. INGRAM, 811-812 Hibernian Bldg. F4161.

FOR EXCHANGE—
Eastern and Northern Real Estate.

FOR EXCHANGE—
"BAILEY TRADES." "BAILEY TRADES."
EVERYTHING, EVERYWHERE.
ARTHUR H. BAILEY,
MAIN 6098. A4537. 709 S. HILL ST.

FOR EXCHANGE — LIST EXCHANGES with us; we have four live exchange men. Come in and trade on the spot; we make them.
H. L. MILLER & CO.,
202-4 Union Oil Bldg., Seventh and Spring.

FOR EXCHANGE—$20,000 CHOICE APARTment site, 150x230, between business and Westlake. Want other property here and eastern

Classified Liners.

BUSINESS CHANCES—Of Many Kinds Unclassified.

WANTED—A PARTNER WITH $5000 TO take half interest in two patents and sell counties and state rights. It covers a large field of usefulness; good seller; a big money maker. If you are looking for something good see me. Address Z, box 67, TIMES OFFICE.

FOR SALE—GROCERY, ABOUT $1300; SALES $40; no soliciting; rent, with living-room, $22; good location. LARSON, 318 Grant Bldg.

BAKERY FOR SALE—ESTABLISHED trade. Must sell on account partnership disagreement. Worth $600. Will take $250. Act quick if you want this bargain. BLEY, 426 Mason Bldg., 4th and Broadway.

FOR SALE—A FINE GROCERY STORE IN a town of 18,000 population. The owners will leave for Europe. For any information address box 178, TIMES OFFICE.

FOR SALE—GROCERY STOCK AND FIXtures; good location, good business; will lump or invoice; investigate, then make offer. 4423 MONETA AVE.

SMALL INVESTMENT WILL SECURE A good position and interest in a fine business. Phone J. E. PATTERSON, A2508, for appointment.

FOLLOW THE CROWD AND ENTER THE Times Booklovers' Contest.

FOLLOW THE CROWD AND ENTER THE Times Booklovers' Contest.

BUSINESS CHANCES—Wanted and Miscellaneous.

WANTED—TO BUY, GROCERY FOR SPOT cash, $1000 to $1500; must have lease; good location and worth the price. Owner only. Address A, box 211, TIMES BRANCH OFFICE.

WE HAVE THE BUYER FOR YOUR place; let your business with us, guarantee prompt attention and satisfaction. HARDISON & OBERLANDER, 605 Union Oil Bldg. Main 219.

WANTED — TO BUY TIMES ROUTE IN growing city or suburban district. State price, terms with answer. Address A, box 204, TIMES OFFICE.

WANTED—TO GET IN TOUCH WITH ONE or more men who would consider an automobile trade business. Have proposition that will interest you. Address A, box 202, TIMES OFFICE.

WANTED — GROCERY FOR SPOT CASH from $1200 to $2000, good locality. LARSON, 318 Grant Bldg.

WANTED — FOLLOW THE CROWD AND enter The Times Booklovers' Contest.

SWAPS—All Sorts.

FOR EXCHANGE—I HAVE TWO THOUsand shares of stock in a building company for which I will exchange same for California National Life Ins. Co.'s stock. Address Z, box 54, TIMES OFFICE.

FOR EXCHANGE—EQUITY IN BRICK house, Rose Hill district; want cheap lot or equity. Address Z, box 122, TIMES OFFICE.

FOR EXCHANGE—AUTOS, PARTS, TIRES bought and sold. METZ, 971 S. Main. F1958

MONEY TO LOAN—Real Estate and Improvements.

MONEY TO LOAN—
We have plenty of money on hand to loan on first mortgage city real estate security.
DAVID BARRY & CO.,
716-719 Hibernian Bldg.
Ask for Mr. McGregor, Mgr. Loan Dept.

TO LOAN — WE HAVE IT READY; WE don't have to go around and look for it. $5 per cent. loans of $1000 to $5000 on improved city property, at 7 per cent.
CONSERVATIVE REALTY CO.,
200 Severance Bldg., Fifth and Main.

IF YOU HAVE A CLEAR LOT WE WILL build for you and take a 5-year mortgage for the full price of the building; no commission; quick action. Less than one tenth rear in Los Angeles. Call and take it over. R. H. WILLIAMSON CO., 400 Grant Bldg.

MONEY TO LOAN—ON BUSINESS OR residence property, vacant or improved. Rates 5 per cent to 7 per cent. Immediate attention guaranteed. R. A. ROWAN CO., Loan Dept., 200 Title Insurance Bldg. Phone 10444. Main 7094.

$1500—
Will Loan at Once.
$1500.
$14,000.
This is private money, want good security; might take good trust deed. Deal only direct. Address A, box 282, TIMES OFFICE.

TO LOAN—I HAVE $7000 TO LOAN ON chattels, diamonds and personal property. Will discount notes. Ask for J. VAN CARTMELL, SHANKS-CARTMELL CO., 505 Union Oil Bldg. Main 5477, F1258.

TO LOAN — CASH ON HAND, $1500, $1800, $2000, $2500, $3000 and to $100,000, lowest current rates. No delay. MR. FERGUSSON, 227 Merchants' Trust Bldg.

PRIVATE MONEY, 6 AND 7 PER CENT. NO DELAY. CITY OR COUNTY PROPERTY; STRAIGHT BUILDING LOANS. LOCKHART & SON, 721 H. W. HELLMAN BLDG. MAIN 4626, A4776.

TO LOAN—CITY AND COUNTRY.
$250,000 Mortgages.
$10,000 Trust Deeds.
S. R. EARNEST & COMPANY,
H. W. Hellman Bldg. Main 8255.

MONEY TO LOAN — I HAVE SOMETHING everybody wants, MONEY. Your application for loan will receive prompt and personal attention here. JESSE MacCOMAS, 514 Security Bldg.

TO LOAN — ON REAL ESTATE LOANS closed promptly from our own funds; terms to suit borrowers. Building loans. HUMPREVILLE BROS. & CO., Inc., 124 W. Fourth st. F2228.

MONEY LOANED ON REAL ESTATE mortgage security; contracts for sale of real estate mortgages and trust deeds purchased. CHARLES LANTZ, Attorney, 409 Bullard Bldg.

$200 TO $250,000 TO LOAN ON REAL ESTate and other good securities at current rates.
McCONNELL & IRVINE,
311-12 Douglas Bldg. Established 1888.

MONEY TO LOAN AT LOW RATES, ON improved city property or building sites on easy terms of payment. STATE MUTUAL BUILDING AND LOAN ASSOCIATION, 223 South Spring st.

MONEY TO LOAN—
Real Estate Loans, City or Country.
$200 to $50,000.
Lowest rates. Quick action.
R. W. MOYER, 316 Title Insurance Bldg. F5167, Main 1871. Fifth and Spring.

MONEY—MONEY—
We loan any amount to suit on trust deed or First mortgage, 6 and 7 per cent. Building loans made.
M. L. MILLER & CO., 303-4 Union Oil Bldg.

FOR SALE — FINEST TEAM 2000-LB. mules in city for $125; also team old mares, $95; also harness and express wagon; taken in trade on machinery. TREMONT MACHINERY CO., Office upstairs, 120 N. Main.

PRIVATE PARTY WILL LOAN $10000 AND $5000, six per cent. No agents. CARUTHERS, 317 Delta Bldg., 424 S. Spring st.

MONEY TO LOAN—$500 UP, 7 AND 8 PER cent., city or country; fair valuation. GEO. W. FISHER, attorney, 125 Stimson Bldg., corner Third and Spring.

MONEY TO LOAN ON CITY OR COUNTRY property, from one to fifty thousand. R. D. CROWELL, 311-312 Douglas Bldg. Home A2180, Main 2180.

MONEY TO LOAN ON CITY PROPERTY; 5 to 6 years; 6 per cent. mortgage notes bought. Borrower must call in person. SHANK & SHANK 311 Union League Bldg.

MONEY TO LOAN—ON REAL ESTATE. Mortgages, trust deeds and contracts bought. MONROE & COMPANY, 309 American Bank Bldg.

TO LOAN—$1500, 7 PER CENT., 3 YEARS, on first mortgage. WALTER H. COLE, 607 Consolidated Realty Bldg. Main 2801; A2629.

TO LOAN—$250, $500, $700, $1000, $1500, $2000 and up on city and country. No delay if security satisfactory. Current rates. RAMEY BROS., 716 Story Bldg.

MONEY TO LOAN—$6000 TO LOAN ON GOOD second trust deed in sums to suit and lots of money at 7 per cent. W. WRIGHT, 620 Grant Bldg. Phone A2982.

I HAVE $3000 TO LOAN ON RANCH OR acreage property. R. S. STEARNS, 309 Hibernian Bldg.

MONEY TO LOAN—I WILL LOAN MY OWN money up to $5000 on a good residence. Address me at X, box 338, TIMES OFFICE.

MONEY TO LOAN — ON FIRST MORTgages. GEO. A. MURPHY, 607 Security Bldg.

FARNSWORTH BROS. MAKE LOANS ON real estate; building loans a specialty. 216 LISSNER BLDG., 324 S. Spring st.

TO LOAN—WITHOUT COMMISSION, $1200 at 7 per cent. Give location. Address X, box 208, TIMES OFFICE.

MONEY LOANED — CONTRACTS AND mortgages bought. A. McCALL, 314 Bullard Block.

PRIVATE MONEY; NO RED TAPE. ANY amount on good security. M. M. DAVISON & SON, 318-325 Trust Bldg., 6th & Spring.

$5000 TO LOAN, ALL OR PART, ON MORTgages, trust deeds or contracts bought. Address A, box 67, TIMES OFFICE.

TO LOAN—$1800 ON FIRST MORTGAGE, 7 per cent., 3 years. WALTER H. COLE, 607 Consolidated Realty Bldg. Main 2801; A2629.

TO LOAN—$25,000 BY PRIVATE PARTY ON Los Angeles city property. WILSHIRE 68.

MONEY TO LOAN—
Real Estate and Improvements.

MONEY TO LOAN ON REAL ESTATE—
5, 6, 7 and 8 per cent., net interest.
No appraisement fees.
No delays, no red tape. Any sum desired.
Large and small city loans a specialty.
Southwest residence loans sought.
Improved ranch loans solicited.
Cash for mortgages and deeds of trust.
WE MAKE STRAIGHT BUILDING LOANS.
6 per cent. on A-1 business property.
7 per cent. on A-1 residence property.
8 per cent. on second-grade residence property.
We furnish bungalow plans.
MATTHEWS & MATTHEWS,
The Leading Mortgage Brokers,
329 Douglas Bldg., corner Third and Spring.

SHORT TIME LOANS—MONEY SAME DAY. $50 to $2500, first or second mortgages or contracts, 1 to 12 months; money day you apply; no brokerage fee; my own funds. MY RATES THE LOWEST. Mortgages and trust deeds bought.
H. M. CORLETTE,
324 Security Bldg., Corner Fifth and Spring.
F7239; Main 294.

MONEY TO LOAN—
WRIGHT-CALLENDER-ANDREWS CO.,
WE LOAN IN ANY AMOUNT
AT
REASONABLE RATES
ON
CITY AND COUNTRY PROPERTY.
SEE MR. MELLEN, LOAN DEPT.,
403 S. Hill st. 10745; Main 8040.

AT 6 AND 7 PER CENT.
We make loans on Los Angles and Suburban Real Estate, vacant or improved.
We loan our own funds and are prepared to do business promptly.
BUILING LOANS A SPECIALTY.
BUILING LOANS A SPECIALTY.
CHANDLER, GORE & CO.,
503-4-5 Bradbury Bldg.
F3121. Main 3715.

$500,000 TO LOAN $500,000
6, 7, 8 per cent., $200 up.
Southwest residence, improved ranch loans solicited. Hollywood, Glendale, Pasadena sought. Quick results. Mortgage papers drawn free. No appraisement fees. 64137; Main 8240.
DIVIDEND SECURITIES CO., 417 Lissner Bldg.

MONEY TO LOAN — ANY AMOUNT, AT current rates of interest, on any good property.
HORACE L. CUTTER, Mgr. Loan Dept.,
TATUM-WINSTANLEY CO.,
Successors to C. C. C. Tatum,
621-22 H. W. Hellman Bldg., 4th and Spring.
Phones Main 2803. Home 10947.

QUICK SHORT TIME LOANS—
$50 to $2000, first or second mortgage, contracts or trust deed. My own funds. No waiting for money. No brokerage or title fees. Lowest interest and all the time you want. Mortgages, trust deeds and contracts bought. SECCOMBE, 502 American Bank Bldg., corner Second and Spring. F1620, Main 3016.

TO LOAN—THERE IS NO NEED FOR YOU to struggle along with inadequate cash capital if you are the owner of improved real estate and are willing to borrow on first mortgage. This strong and trustworthy company makes a specialty of such loans and its terms are very reasonable.
THE JOHN M. C. MARBLE COMPANY,
Room 4, H. W. Hellman Bldg. A3877, Main 8329

MONEY TO LOAN—ON REAL ESTATE.
$100 to $100,000.
Any amount and no delays.
Mortgages or trust deeds purchased.
City or country.
No appraisement fees.
No charge for drawing papers.
SOUTHERN CAL. HOME BUILDERS,
60089. 410 W. 6th st. Main 8444.

TO LOAN—MONEY.
ANY AMOUNT.
ON CITY OR COUNTRY PROPERTY.
APPLY TO MR. KELLY, LOAN DEPT.,
ROBERT MARSH & CO.,
TRUST & SAVINGS BLDG.,
SIXTH AND SPRING.
HOME 10175. SECOND FLOOR. MAIN 8045.

MONEY TO LOAN—
In sums of from $500 to $50,000, at current rates, on first mortgage at a fair valuation of your property.
No charge for appraisement or drawing papers.
CHAS. L. HUBBARD COMPANY,
723 Security Bldg. Fifth and Spring.

MONEY TO LOAN—
On Real Estate Security.
No Red Tape.
Quick Action.
Satisfactory Rate of Interest.
M. E. HANLEN, 325 Story Bldg.

WANTED — TO LOAN MONEY OR BUY first mortgage on real estate. Address 823 W. WASHINGTON ST.

TO LOAN — $150,000 AT ONCE ON CITY property, $20,000 to loan on alfalfa ranch.
J. W. GUITTMAN,
343 S. Hill st. Main 7965.
F7456.

TO LOAN—$1000 TO $100,000 ON FIRST MORTGAGES. NO APPRAISEMENT CHARGE. ARTHUR POMEROY, WITH R. P. CHAFFEE, 421 SECURITY BLDG.

WANTED — TO PURCHASE, I HAVE money for good first mortgage; expert liberal discount. Address X, box 178, TIMES OFFICE.

MONEY TO LOAN, CITY OR COUNTRY, building loans a specialty. R. W. POINDEXTER, 409 Wilcox Bldg. A1986.

MONEY TO LOAN—Salary and Chattels.

A LOAN FROM US
Is less Money.
If you want money on FURNITURE, PIANO, horses, wagons, live stock or other personal property, without giving up the possession or use of same.
BORROW FROM US AND SAVE MONEY.
Our plan gives you a definite amount to pay each month, including both principal and interest, and you know just where you stand at all times, and if you find that you can pay before the loan expires you will receive a substantial rebate on the total cost. In this way a loan can be paid off much quicker and cost much less than the customary loan providing for payment of interest only. The reputation we have firmly established with those who know us is
A SQUARE DEAL ALL THE TIME.
FIDELITY LOAN COMPANY,
539 Mason Bldg., 223 W. Fourth, cor. Fourth and Broadway. F5423, Broadway 5171.

B-R-I-T-I-S-H-A-M-E-R-I-C-A-N LOAN CO.,
703 Security Bank Bldg.
L-O-A-N-S -M-O-N-E-Y
-T-O- -E-V-E-R-Y-B-O-D-Y.
IF YOU NEED MONEY
You can get it from this company at once if you have furniture, piano, horse and wagon or any personal property to establish your permanence.

THE SMALL MONTHLY PAYMENTS ARE ARRANGED TO MEET YOUR INCOME OR SALARY.
Come in and talk it over privately with Mr. Crawford, or phone and he will call on you.
703 SECURITY BANK BLDG., 7TH FLOOR,
Entrance 510 S. Spring st., cor. 5th st.
Telephones Broadway 675 or F5286.
B-R-I-T-I-S-H- -A-M-E-R-I-C-A-N LOAN CO.,

TO LOAN—REGARDLESS OF WHAT OTHers advertise, our rates are the lowest. $60 loan can be repaid $1.45 weekly or monthly; we loan any amount for any length of time on household furniture, pianos, live stock, etc., to remain in your possession; no questions asked of your friends; money same day. Call or Phone Main 6046. PARK LOAN & CREDIT CO., 210 Broadway Central Bldg., 424 South Broadway.

DIAMONDS ARE SAFE LEFT WITH US—
KUSEL LOAN CO., Established 12 Years.
Lowest rates. OUR REFERENCES, ANY CITY BANK OR JEWELRY FIRM.
DIAMONDS, FURNITURE, SALARIES, ETC.
DIAMONDS APPRAISED. NO WAITING.
DIAMONDS, jewelry kept Citizens' National Bank deposit vault. F6208, Bdwy. 228. 114-115 STIMSON BLDG., 3RD AND SPRING.

SALARY LOANS—SALARY LOANS—
New system.
Lowest rates.
Loans made for 1, 2, 3 or 6 months.
Your friends or employer never know.
BROADWAY LOAN CO.
311 Title Insurance Bldg., 5th & Spring Sts.
Office open 8 a.m. to 6 p.m. Monday and Saturday evenings until 8 p.m.

F. G. WOOD MAKES LIBERAL LOANS ON pianos, furniture, live stock, storage goods, etc. Terms to suit at lowest rates. No removals. Private. A square deal. A call will convince. 723 S. SPRING ST. Room 405.

MONEY LOANED SALARIED PEOPLE—
And others, upon their own names; cheap rates, easy payments, confidential. D. M. TOLMAN, 620 Mason Bldg., Broadway and Fourth.

QUICK LOANS ON DIAMONDS, JEWELry, etc.; two per cent.; private office; business confidential; bank references. FRITCHLAUGHLIN CO., 730 Grant Bldg., Fourth and Broadway. A3622.

MONEY LOANED SALARIED PEOPLE without security; notes, commercial paper and mortgages bought. Loans on listed stocks and bonds. TRADERS' EXCHANGE, 201 Bryson Bldg. Phone Broadway 8138, A3622.

MONEY LOANED SALARIED PEOPLE without security; confidential; easy payments. 619 HENNE BLDG. Main 8254.

MONEY LOANED SALARIED PEOPLE; confidential. F. A. NEWTON, 703 G. T. Johnson Bldg.

SALARIED MEN AND WOMEN, ACCOMmodated without delay or publicity. SOUTHERN CREDIT CO., 611 G. T. Johnson Bldg.

MONEY TO LOAN—Salary and Chattels.

QUICK LOANS ON FURNITURE AND PIANOS.
Money Same Day Applied For.
$25 and up.
Goods Remain in Your Possession.
If you want money quickly, for a short or long time, for a business venture, to get rid of a lot of little debts, or for any other purpose, we can furnish you the money at once, and you can have it as long as needed by just paying interest, or you can pay as much as you like at any time on the principal, reducing the interest accordingly. No brokerage fees. You get full amount applied for. We can save you time, money and bother, and protect you from publicity. All we ask is that you allow us to explain our system to you. You cannot fail to appreciate our terms. It pays to deal with a reliable firm; 15 years established in Los Angeles.
CLARK & CO.,
201 Security Bldg., Fifth and Spring sts.
PHONES: F3181, Main 6662.

YOU WON'T MAKE A MISTAKE—
When you are in need of a little ready money on short notice, you won't make any mistake by coming to us and getting our terms first. You will find our rates the lowest in the city. Our plan is to loan from $10 to $300, on HOUSEHOLD FURNITURE, PIANOS, WAGONS AND LIVESTOCK. The security to remain in your possession. There is no need of asking your friends or relatives to help you when you can borrow from an old established company without any publicity and on such reasonable terms. Our offices are private, but, if you are unable to call, send word to us by mail, or over the 'phone and send an agent to talk the matter over with you.
CENTRAL LOAN COMPANY,
420 SECURITY BLDG., FIFTH FLOOR,
S. E. COR. FIFTH AND SPRING STS.
PHONES: F6812; MAIN 4013.

MONEY WANTED—Real Estate and Collaterals.

WANTED—MONEY ON FIRST MORTGAGES. $2000—2 years, 8 per cent., on lot 50x185, on Pasadena ave., just north of Lincoln Station, in South Pasadena; valued at $650.
$4500—3 years, 8 per cent., on two lots, 40x150 each, improved with California house, on Baxter st., half block of Echo Park ave. and street car line; valued at $12,500.
$1000—3 years, 8 per cent., on lot 50x149 on W. 68th st., between Menlo ave. and Hoover st.; improved with 5-room modern bungalow; valued at $2200.
$1250—3 years, 8 per cent., on lot 43.5x165, on W. 75th st., between Main and Moneta aves. Improved with two 5-room modern bungalows with hardwood floors and all improvements; valued at $2800.
$1300—3 years, 8 per cent., on lot 50x144 to alley, improved with nice new 5-room modern bungalow, located on Miramonte blvd. near Florence ave.; valued at $2700.
$1250—1 year, 8 per cent., on lot 40x125, on Indiana st., near Sabina st., with 5-room modern bungalow; value $2700.
$1500—3 years, 8 per cent., on lot 40x175 on Gates st., near N. Broadway, improved with one 5-room bungalow and one 4-room bungalow; valued at $3000. Rent, $35.
$2000—3 years, 8 per cent., on lot 40x130 on W. 42nd st., between Main and Moneta ave., with 5-room modern bungalow; valued at $2700.
$1050—3 years, 8 per cent., on lot 40x130 on Ninth ave., just south of Jefferson st., improved with good new modern 6-room bungalow; valued at $1800.
$1700—3 years, 8 per cent., on lot 40x125, on W. 96th st., between Figueroa st. and Hoover st.; improved with 6-room modern bungalow; extra good finish and design; valued at $2500.
$1800—3 years, 7 per cent., on 6-room modern bungalow, on corner, artificial stone porch and high-grade finish, on W. 54th st., between Figueroa and Hoover sts.; valued at $2600.
$1800—3 years, 7 per cent., on lot 40x125, on Montclair st., near Venice ave., in W. Adams; improved with fine 6-room bungalow; valued at $2600.
$2000—3 years, 7 per cent., on lot 40x115, with double frontage, running through from 42nd place to 43d st. and between Main and Moneta ave.; improved with large 6-room modern bungalow; value $4500.
$2500—3 years, 8 per cent., on corner lot 37x120, on Benton Way, near Sunset blvd.; improved with large 7-room bungalow with hardwood floors throughout, tile kitchen and bathroom; valued at $3500.
$6000—3 years, 8 per cent., on lot 80x120 to alley, at northwest corner of 55th st. and Vermont ave., improved with brick building 50x80, fitted up as garage, but suitable for subdivision into 7 stores; ceiling and walls built to sustain second story; valued at $12,000.

OUR MOTTO:
Conservatism, Honesty and Punctuality.
MATTHEWS & MATTHEWS,
The Leading Mortgage Brokers,
329 Douglas Bldg., cor. Third and Spring.

WANTED—MONEY—FIRST MORTGAGES. JNO. F. REED CO.,
218 H. W. Hellman Bldg.
Phones: 10733, or Broadway 6822.
$500—7 per cent., W. 37th, near Normandie.
$1000—7, W. Jefferson, near Cimarron st.
$1250—7, faces Hoover st., W. 42nd., bungalow.
$1500—7, near W. 7th and Westmoreland.
$2000—7, W. 25th, southwest of 3 bungalows
$2200—7, W. 50th-Gramercy, 7 rooms, new.
$2500—7, Normandie near 3rd, new bungalow.
$3700—8, 82nd near San Pedro, 8 rooms.
$3900—7, W. 47th at Gramercy; new house.
$3500—7, 100 ft., 8 rooms, Western-Melrose.
$3500—7, 37th-Budlong, large house.
$3700—7, Commonwealth - Westlake, new house.
$4000—7, Gramercy-Wilshire; fine home.
$5000—7, Commonwealth-W. 5th, 10 rms., new.
$5000—7, St. Andrews-W. 7th., 11 rms., new.
$9000—7, close in, paved, corner, income.

WANTED—MONEY—
MORTGAGES FOR INVESTORS.
I have for sale ten 7 per cent. mortgages in amounts from $1200 to $1500, on absolutely new bungalows; good location; less than 50 per cent. valuation. These are first-class bank loans.
J. H. HILL,
631 South Spring street.
10655. Phones Main 6661.

WANTED—MONEY.
WRIGHT-CALLENDER-ANDREWS CO.
$40,000—3 Years, 7 Per Cent.
400 acres of valuable land, located in vicinity of Los Angeles, which sold seven years ago for $80,000, and is considered worth today $200,000.
SEE MR. MELLEN, LOAN DEPT.,
403 South Hill street. 10745, Main 8040.

WANTED—
$15,000, 3 YEARS, 6 PER CENT.
We have choice apartment site in Westlake district, corner, 150x150 to 20-ft. alley; improved with large residence; property worth $35,000; want a loan of $15,000 at 6 per cent.; first-class moral risk; must have this loan at once.
F. CROYLE, with, 60005. Main 4203.
THOS. C. BUNDY & CO., 405 S. Hill st.

WANTED—MONEY—
$10000—10 per cent. net; first mortgage or trust deed on new 5-room bungalow, worth $19000, on corner.
$1500—9 per cent.; first mortgage on new modern 6-room bungalow, near Slauson ave.; block from car; value $2800.
R. W. MOYER, 316 Title Insurance Bldg. F5167, Main 1871. Fifth and Spring.

WANTED—
$2000, 7 PER CENT., AT ONCE.
SOLD FOR $4500.
Modern bungalow of six large rooms. Moral risk A-1 in every respect. Located on 41st street, between Figueroa and Moneta.
ELISHA ELDRED & CO.,
821-822 Central Bldg. F5622.

WANTED—MONEY.
$100 to $100,000.
ON CITY OR COUNTRY PROPERTY.
VACANT OR IMPROVED.
APPLY TO MR. KELLY, LOAN DEPT.,
ROBERT MARSH & CO.,
Trust and Savings Bldg., Sixth and Spring.
Phones: 10175. Main 8045.

WANTED—MONEY—$2750 FOR 3 YEARS at 8 per cent., on an improved ten acres, with house and barn, and pumping plant, in alfalfa, close to Artesia, worth $5000. See me today. W. WRIGHT, 620 Grant Bldg. Phone A2982.

WANTED—$14,000 BUILDING LOAN ON split-edge close-in property that is improving rapidly in value. You will not find a safer loan than this. Principals only. Address A, box 205, TIMES BRANCH OFFICE.

WANTED—WILL PAY 8 PER CENT. FOR few thousand dollars and give first mortgage on clear lots in Los Angeles; amounts $200 and over accepted, from private parties only. SOMERS, 826 Union Oil Bldg.

WANTED — HAVE 2 REAL ESTATE CONtracts on first-class property, 7 per cent. interest. My equity $5620. Here is a well secured investment and a bonus of $450. Hooper ave. car to 1479 EAST 42ND ST.

WANTED—BY OWNER, $1800, THREE years, at 7 per cent., on vacant city property. Security first-class. Address A, box 5, TIMES OFFICE.

WANTED — MONEY. CAN PLACE YOUR money, $500 up, 8 per cent., first mortgage or trust deed, city or country. GEO. W. FISHER, Attorney, 125 Stimson Bldg., corner Third and Spring.

MONEY WANTED—Real Estate and Collaterals.

WANTED—
$7000—7, 6-room bungalow, Harvard, $4500
$5000—7, cor. Broadway, Sunset, value $12,500.
$9000—7; cor., Broadway, Workman, value $20,000.
$17,500—7, 150 acres, 110 alfalfa, 40 acres. Ready for alfalfa, near Riverside, $55,000.
DIVIDEND SECURITIES CO., 417 Lissner Bldg.

WANTED—MONEY.
If you have money to loan and want GOOD FIRST MORTGAGE security, SEE US. We investigate all applications personally.
CHAS. L. HUBBARD COMPANY,
732 Security Bldg. Fifth and Spring.
10045—Phones—Main 9456.

WANTED — LOAN OF $1400 ON CHATTEL property, worth $2300. Will pay 7 per cent. Interest and 7 per cent. bonus. Title to property insured to lender. Payments monthly This is an absolutely safe investment, and will net you 14 per cent. a year. Address X, box 17, TIMES OFFICE.

WANTED—INVESTORS TO EXAMINE MY applications for first-mortgage loans. They will surely please you. No expense whatever. JESSE MacCOMAS, 514 Security Bldg.

WANTED — FOR SALE, $750 MORTGAGE, payable $20 per month, 7 per cent. interest; $30 has been paid in. Liberal discount for quick sale.
LUNDELIUS & ECCLESTON, INC.,
343 South Hill street.

WANTED—$2500, AT 7 PER CENT., 5 YEARS, on $6500 beach property.
$5500, at 6, 2-5 years, on $15,000 ranch.
$2000, at 7, on 19 lots, worth $10,000.
MR. FERGUSSON, 227 Merchants Trust Bldg.

WANTED—MONEY. F4260, MAIN 3239.
$2500—5 per cent.—80 acres land.
$3000—8 per cent.—160 acres land.
Investigate these loans at once.
T. M. FLOWER, 534 Lissner Bldg.

WANTED—MONEY FROM PRIVATE PARties; we have calls for loans from $500 to $50,000. A1 security.
H. L. MILLER & CO., 303-4 Union Oil Bldg.

WANTED—TO BORROW ABOUT $300 FOR 6 months on first-class chattel security; pay interest wanted. Address W, box 137, TIMES OFFICE.

WANTED — TO BORROW $4000, 6 PER cent., 4 or 5 years, on new income property. 261 E. 20TH ST., between Main and Maple. Worth $10,000. 507 W. ADAMS. 23164.

WANTED — $250 TO GET GOOD PATENT through the patent office. Will give ½ interest. Address Y, box 117, TIMES OFFICE.

WANTED — $1200, ON TWO FINE EAST front lots, street work in, cash value $3200. 222 CENTRAL BLDG.

WANTED — TO BORROW $8000 FOR SIX months, on warehouse receipts, value $20,000. J. C. OLIVER, 430 Chamber of Commerce.

WANTED—TO BORROW $4000 ON RANCH property, three years at 7 per cent. Security good. MAIN 742, or F1685.

WANTED—TO BORROW $1500 ON A NEW $5000 piano; private money preferred. Address A, box 209, TIMES BRANCH OFFICE.

WANTED—$1500, 3 YEARS, 7 PER CENT., 6-room bungalow, just finished. 349 W. 49TH ST.

STOCKS AND BONDS—And Mortgages.

WILL SELL—
19,000 Magneto, cheap.
La Ventura, cheap.
La Fortuna, cheap.
Midway Fuel, 2c.
1000 Midway Northern, 18c.
1000 Maricopa Northern, 4½c.
El Dora, cheap.
200 National Rubber.
1000 Pick Drill.
1000 Mercer Oil, cheap.
10,000 Clara Con., 19c.
1000 Calabasas, 15c.
2000 Southwestern Sugar, cheap.
WILL BUY—
1000 Midway Northern.
5 shares of American Telegraphone Co.
Offer Funding Co., Maricopa Northern.
Will pay 10c for White Star.
Desk room to rent.
J. G. LUNN CO.,
204 Stimson Bldg. F5130.

FOR SALE—
WE DEAL IN
BANKS FOR SALE,
BONDS
AND BIG LOANS.
WE HAVE PURCHASERS FOR BANKS FROM $25,000 TO $200,000.
A. W. WRIGHT, Mgr. Loan Dept.
W. ROSS CAMPBELL COMPANY,
Entire Third Floor Realty Board Bldg.
431-37 S. SPRING ST.

BONDS FOR SALE—
The Azusa Irrigating Company, hereby invites bids for $40,000 of its 6 per cent. bonds Said bonds are in three series of $20,000 each, maturing in ten, fifteen and twenty years, and bear 6 per cent. interest, payable in January and July of each year.
Bids will be received by the company at office in Azusa up to September 7, 1912, at 10 a.m.
The company reserving the right to reject any or all bids.
AZUSA IRRIGATING CO.,
By F. A. CARPENTER, Secy.

CALIFORNIA REALTY CORPORATION pays a 2 per cent., quarterly dividend September 15. Better buy now, Mr. Investor, and reap the benefit; there's no sounder stock in the city, $1.25 per share today; you'll see it double that in a year's time. Come in and talk it over. Look over our books, appraise our assets; do it now. CALIFORNIA REALTY CORPORATION,
1206 Security Bldg.

O. E. Farish, Pres. H. Stanley Benedict, Secy.-Treas. Gilbert R. Gardner, V.-P. Jonathan Dodge, Director.

WE WILL SELL, PRICES NET,
150 L. A. Investment (any part) $1.04
225 Home Builders .....swap
3000 Natl. Pacific (3 assess. paid) 5½c
1000 Commonwealth Home B. 26½c
WE WILL BUY.
San Diego Construction $1.00
Mutual Home Builders 84c
Wasatch Utah Mining .....offer
E. H. SCHEIK & CO., Brokers,
Main 4221. 642 I. W. Hellman. F2239

FOR SALE — 50 HOME BUILDERS $2.05
200 L. A. Investment $1.02
200 Pacific Home Builders 1.00
100 to 2000 Commonwealth H. B. 26½c
1000 Funding Company .....95¢
1000 Conservative Investment 95½c
900 Illinois Crude Oil 70
WE WILL BUY.
200 Railway Realty Investment, 1200 Southern California H. B., Funding, Mutual H. B., Original H. B., Home Makers. Cash ready.
H. N. WILLARD, 609 S. Spring. A4615.

I WILL EXCHANGE CLEAR REAL estate to the amount of $10,000 for Funding Company stock at $1.50 per share. WM. HICKS, Box 156, Hyde Park.

B. F. LEWIS & CO.,
307 Hibernian Bldg., Fourth and Spring.
WE WILL PAY FOR:
Funding Co. $1.05
Commonwealth Home Builders 95½c
Pick and Drill 85c
Maricopa Queen 13c
WE WILL SELL!
Pick and Drill 35c
Central and Pacific Improvement $1.82
Funding Co. $1.07
F5444.

FOR SALE—12,500 SHARES LOS ANGELES McKittrick oil stock, take the shape; quick sale; company splendid condition, pay dividends soon, then be worth 10c to 15c; investigate; will double your money sure. Give phone. Address LEE, 344 I. W. Hellman. F4695.

CORPORATIONS DESIRING TO MARKET their stock and bonds will find it to their financial interest to get in touch with our company. GRANITE SECURITIES COMPANY, Fifth Floor, Bradbury Bldg., Los Angeles, California. Stocks insured. Bonds matured. Appointments must be made at least 24 hours in advance.

WANTED — CONSOLIDATED REALTY Company stock at $175 per share for my business lot on S.E. corner Temple and Bunker Hill sts., at $30,000. W. E. DODDRIDGE, 1330 Bonnie Brae. Home 22627.

FOR SALE — $1000 TRUST DEED ON A class A bungalow, payable $25 per month, 7 per cent.; must have money, will discount liberally. Phone SOUTH 7963.

LOS ANGELES FIRE INSURANCE COMpany's stock; will buy small block.
H. E. PETER CO.,
561 I. W. Hellman Bldg.

FOR EXCHANGE—I HAVE TWO THOUsand shares of stock in a building company for which I will exchange same for California National Life Ins. Co's stock. Address Z, box 55, TIMES OFFICE.

WANTED—WILL TAKE CONSOLIDATED Realty stock at $200 per share, for my one-half acre lot with 5-room house at Inglewood. MR. RICHARDS, phone West 4356.

HAVE 3000 SHARES L. A. INV. HOME Makers stock; bought by brokers. State offer. Address Z, box 230, TIMES BRANCH OFFICE.

WANTED—MIDWAY FIVE, WILL TRADE building company stock for Midway Five. Address A, box 395, TIMES OFFICE.

WILL SELL ANY PART OF 3000 SHARES L. A. Submarine Boat stock at your price. Address A, box 68, TIMES OFFICE.

STOCKS AND BONDS—And Mortgages.

I NEED THE MONEY, AND WILL SELL 1000 or 2000 shares of Los Angeles Investment Co.'s "Home Makers" stock at 14c per share; also 60 shares of the regular stock of same company at $3.90. "Home Makers" is now 16c and regular $4 at the company's office. Address BOX XYZ, Gazette Office, Phoenix, Ariz.

FOR SALE—40 SHARES STOCK "COUNTRY Club Park." F. W. KING, 324 S. Los Angeles st.

FOR SALE—Miscellaneous.

FOR SALE—SECOND-HAND WINDMILLS, tanks, engines, pumps, piping, some grading tools, wagons, buggies, harness odds and ends, ranch machinery. Why buy new? Save half. DEMMITT COMPANY, 129 N. Main. Upstairs.

FOR SALE—THERE IS NO EXCUSE FOR bad cooking. Get The Times New Cook Book. Now on sale. Price $1c, postage 5c extra.

FOR SALE — NEW AND SECOND-HAND carom and pocket-billiard tables, hand bowling alleys and accessories; bar fixtures of all kinds; easy payments. THE BRUNSWICK-BALKE-COLLENDER CO., 331-333 East Third st., L. A.

FOR SALE—
DIAMONDS.
Diamonds and jewelry appraised for small fee by responsible firm.
MARKWELL & CO., 201 Grant Bldg.

FOR SALE — SECOND-HAND WINDMILLS, tanks, pumps, engines, ranch machinery, horses, harness, wagons, sundries. Why buy new? Save half. Material guaranteed. DEMMITT CO., upstairs, 129 N. Main.

FOR SALE—ON TIME PAYMENTS, LACE curtains, portieres, couch covers, rugs, carpets and mattings and furniture, stoves and household goods. OVERELL'S, 700-708 S. Main st. THE BIG STORE.

FOR SALE—WE SELL WOOLENS BY THE yard at mill prices; also make up own materials. HOUSE OF BAIR, The Big $25 Ladies' Tailors, Fifth floor, 215 S. Broadway.

FOR SALE—ELEGANT MILLINERY, FLOwers, feathers, velvets, ribbons, in fact, whole line—enough for small store, at great bargain, or will divide to suit. Owner retired. 1230 S. BONNIE BRAE.

FOR SALE—COOKING MADE EASY BY THE Times New Cook Book. Now on sale. Price $1c, postage 5c extra.

FOR SALE—PRACTICALLY NEW, SWELL 5-foot roll-top oak desk and revolving chair, $28; also oak flat-top desk, $12.50; No. 5 latest visible Oliver typewriter, $32.50; or all for $80. WINDMILL CO., upstairs, 129 N. Main.

FOR SALE—A COUNTRY PAPER ROUTE for $750, that will pay an income of $70 per month. Address J. B. SNYDER, care Times Office.

FOR SALE — BARGAINS IN KODAKS AND cameras. We buy and sell anything in the photograph line. Expert kodak finishing. CAL. CAMERA EXCHANGE,

Classified Liners.

THINGS ON WHEELS—
All Sorts.
Automobiles.

MAXWELL—

EXACTLY AS REPRESENTED.

DUROCAR—6-passenger Touring, 3 H.P.; good tires, top, windshield, speedometer, nickel trim. This is a big buy for .....

MAXWELL—4-cylinder, 22-H.P., 5 Model "Q" Roadster with windshield, speedometer, lights and extra tire. Would be cheap at $900. Our price .....

UNITED MOTOR LOS ANGELES CO. 12th and Olive sts., Los Angeles, California.

FOR THE MAN WHO HESITATES BUTTING AN AUTOMOBILE BECAUSE EXCESSIVE FIRST COST—WE SUGGEST REBUILT CADILLAC. OUR REBUILT CADILLACS ARE ACTUALLY REBUILT—THEY CARRY OUR WELL-KNOWN GUARANTEE. IT IS A SAFE AND ECONOMICAL PROPOSITION TO PURCHASE ONE OF OUR 1912, 1911 OR 1910 REBUILT CADILLACS. WE STAND BACK OF THEM.
DON LEE—CADILLAC MOTOR CAR CO.
1207 S. MAIN ST.

FOR EXCHANGE—RELINQUISHMENT, 5 acres, Antelope Valley land, in Muscupiabe; apple and apple district; for good auto; worth $1500. Address X, box 11, TIMES OFFICE.

WANTED — TWO-CYLINDER ROADSTER. Have party with beautiful lot in Inglewood worth $600 and he wants a two-passenger Touring car. Here is your chance to get a car for your money for your car. Address Y, box 11, TIMES OFFICE, or telephone Main 8288 to HUFF.

FOR THE REST OF THIS WEEK I HAVE DECIDED TO KNOCK DOWN PRICES ON ABOUT 50 CARS, TO MAKE ROOM FOR OTHERS. Among them you will find some of the biggest bargains ever offered in Los Angeles. Prices ranging from $250 up. A wise buyer will look over our entire stock before purchasing elsewhere. AUTOMOBILE CLEARING HOUSE AGENCY, 41 S. Broadway.

WANTED—A LIGHTWEIGHT AUTOMOBILE in part payment for new 6-room modern bungalow; lot is 42x145 to alley; close to good car line, stores, school, etc. $5000; $2000 mortgage $2000. This is our cash price and automobile must be right. Call at once. JONES POTTER REALTY & INV. CO., 631 Union Oil Bldg.

Phones, M. 4794; F2672.

FOR SALE—5-PASSENGER, FORE-DOOR 40 H.P. Oldsmobile touring car; late model and fully equipped. Engine and car in A-1 condition and has four new tires. Will sacrifice for quick sale. Owner, 311 TITLE GUARANTEE BLDG.

FOR SALE—FORD 1911 MODEL L TOURING; do roadster, fully equipped, enamel and nickeled; electric lights, G.D. tires, all extras, mechanically perfect; $950; will consider part cash if balance well secured. 1358 SAN PEDRO ST.

WANTED — GOOD AUTO 5-PASSENGER; for $2000 equity in house, 7 rooms, 5-room model preferred. E. O. RIDEOUT, 423 H. W. Hellman Bldg. Phones: Main 1, F2129.

WANTED—IMMEDIATELY, A HIGH-GRADE 7-passenger, Pierce-Arrow, Locomobile or Peerless. Also, not older than 1911. Will give first-class property and some cash for good car and will deal. ALBERT MERCER, 615 Higgins Bldg. Main 2975.

WIN THE SPLENDID AUTOMOBILE offered as the first prize in The Times Ingleglovers' Contest. It does not cost anything to engage in this pleasurable pastime, and enrollment is not necessary. Read the notice on another page of this issue.

SECOND HAND AUTOMOBILES—
THE ANGELES AUTO BROKERS,
1306 and 1308 South Main St.,
offer to the public a large stock of late model cars, comprising all makes and styles. Call and be convinced.

MUST RAISE MONEY AT ONCE ON 1912 late model 12-30 Stearns, demountable tachable new tires, electric lights. Car is as new. $1500 for quick sale. ROOM F4462; BROADWAY 1769.

WANTED — STANDARD MAKE AUTOMOBILE late model, must be in good condition for $2500 equity in modern bungalow, located in southwest. Call 234 GRAND BLDG.

CADILLAC LATE 1912, STARTER, electric, 5 lights, demountable detachable rims, used in city three months by owner; has cash; $1500 for quick deal. Address X, box 71, TIMES OFFICE.

WANTED—SMALL AUTO, FORD OR MAXwell preferred; value to $250; will pay down balance $20 per month and interest. Address A, box 222, TIMES BRANCH OFFICE.

FOR SALE—OR TRADE—5-PASSENGER car, fully equipped and in first-class condition. See MR. DAVIES, 1029 S. Broadway.

FOR SALE — $600 CASH, LATEST MODEL 1912 Ford. This car runs and looks like new. C. J. PUGH, 420 S. Broadway. Phone Main 958.

FOR EXCHANGE—7-PASSENGER THOMAS Flyer, good condition. Want to exchange for lot or smaller car. 414 EXCHANGE BLDG. Phone F1702.

ARE YOU LEAVING CALIFORNIA? Would you care to lease your car to reliable party? Address V, box 188, TIMES OFFICE.

FOR EXCHANGE—MY BEAUTIFUL 44-NOTE Player Piano, mahogany case, with music for good automobile. Would pay difference. 215 W. 9TH, near Broadway.

FOR SALE — 1912 OVERLAND, FULLY equipped, mechanically perfect; will sacrifice for cash. For particulars TELEPHONE 53913.

DURO, FOUR-CYLINDER, LATEST MODEL. This car is mechanically perfect, runs and looks like new; $62 S. MAIN.

FOR EXCHANGE—
1 12 H.P. Fairbanks Morse gas engine, first-class order, for automobile any good make. Pay cash difference. W. E. PALMER, 424 E. Third st., 5513.

$25. KLAXON HORN, CHEAP; $10; small backer tire, special, $10; small tire, $2.50. VANDERPOOL'S, 913 S. Spring.

SLIGHTLY USED ELECTRIC CARS SOLD under a guarantee worth the money. 1156 S. OLIVE. Call for MR. WOOD.

FOR SALE—MODEL T FORD, 1913 TOURING car; big bargain for cash; telephone J. S. JACOBS, 60545.

BABY REO, LATEST MODEL, NEW TIRES, perfect condition, at price. 962 S. MAIN.

AUTOS, PARTS, ENGINES, TIRES, FOR sold, exchanged. METZ, 921 S. Main. Phone TOURIST, 5-PASSENGER, FINE CONDITION; good family car; $150. 944 WALL ST.

Motorcycles.

AUTOMOBILE WANTED — WILL EXchange 5-room house and lot for high-class automobile. Address Z, box 188, TIMES OFFICE.

FOR SALE—1910 THOR, 5H HORSE-POWER magneto, Prest-o-lite and lamps; new rear tire; fine condition; $85 cash. Address W, box 190, TIMES OFFICE.

FOR SALE—$100 INDIAN MOTORCYCLE with tandem; best bargain in town; call after 4 p.m., 1217 W. 45TH ST. Take 45th st. car, get off at Raymond ave.

FOR SALE—1911 INDIAN 4 H.P. PRESTO-tank, horn, $125, make terms. 1358 SAN PEDRO ST., LOS ANGELES.

Bicycles and Invalid Chairs.

FOR SALE — FULLY EQUIPPED TWO-speed chainless Columbia bicycle. Phone VERMONT 2148 for quick sale.

FOR SALE — $60 CASH, LATEST MODEL Indian motorcycle; will trade for lot or small car. 544 W. 24TH ST.

EASY PAYMENTS IS GIVEN YOU ON MOTOR cycles. Call or write for catalogue and proposition. F. M. JONES, 109 Jones Block, 639 S. Spring st., Los Angeles, Cal.

Buggies, Phaetons and Runabouts.

Wagons and Carts.

FOR SALE—OR RENT, ROLLER WAGONS, wheelscrapers, plows, power drill, band saw, concrete mixer, oil wagons, steel cars, etc. 2000 E. 8TH ST. Phone West 646.

LAUNDRY WAGON, EXPRESS, FRUIT, 1-horse farm, all kinds, 2½ platform spring. 310 SAN PEDRO.

WAGONS AT COST AT SCOTT'S PLACE, 135 S. LOS ANGELES.

BOOK FOR SALE—
Labor Laws, Dogs, Cats, Etc.

Kennels.

Imperial Peking duchs.

All select breeders, at a big

It behind birds to select from.

LEWOOD DUCK FARM,
Office, 725 Union Oil Bldg.

Grain and Spring streets.

MILK ROUTE; 6 COWS, 17 calf; 2 heifers will be 1 horse and wagon; 1 outfit; everything complete. 2 OWNER at Long Beach, of Soft Water Laundry.

SUNDAY, BABY CHICKS, ALL ages, laying hens, $7.50 dozen; 3 and 4 months old, 25c each. Call look. Visit us today. PIONEER, 113 East Eighth street.

BUFF AND BLACK ORPINGTONS, 12 cts. to $1.25; also hens and worth more. 861 W. 23d st.

YOUNG HENS AND PULLETS, Buff Leghorns; also White Wyandottes. Will let go reasonable. Will not be home tomorrow. 1324 E. 41st st.

PAIR OF GOOD SMALL MULES, 3 years old, broke; also good horse; both sound. 1000 ECHO PARK AVE. Phone

TRADE, FINE SHETLAND pony and harness complete, perfectly gentle. Will trade for real estate or what have you to sell. Inquire 1779 W. 36th st., phone 23807.

WAGON, WEIGHT 1100 lbs.; combined buggy and harness; all for $40. 609 E. 17TH ST.

GENERAL PURPOSE horse, weight 1100 lb.; good true worker, sound; price $60. 609 E. 36TH.

6 HEAD MULES AND horses, for sale. Can be seen at work on the Rose and Temple sts. Take car.

TEAM OF 4-YEAR-OLD mules in good condition, 2200 lbs., best team in the county. 4900 S. MAIN ST.

HORSE, CITY BROKE, TRUE leader or single, $65. 127 E. 25TH ST.

FINE YOUNG JERSEY COW, 6 years old. Easy milker and gentle. ALBANY.

SUITABLE FOR LIGHT delivery, 1st and city broke, double or single; at once. 137 E. 25TH ST.

IF YOU WANT A GOOD horse, call and see this stock. 728 S. MAIN ST.

HORSE 7 YEARS OLD, weight 1200, and wagon, cheap. Inquire at 422 E. 1st st.

BOOK FOR SALE—
Labor Laws, Dogs, Cats, Etc.

FOR SALE — 2 GOOD COWS AND HEIFERS, 1 fresh; them if they are not sold. F. E. NORTON, Compton.

PRICE PAID FOR HARRISON BROS., 2852 S.

ATTORNEYS—
And Counsellors.

FREE ADVICE AND CONSULTATION—E. HARDESTY, Attorney-at-Law, 529 Higgins Bldg., 2nd and Main. Ascertain your rights, secure your interests, safeguard your property.

WE SETTLE ACCIDENT AND DAMAGE claims out of court. See us first and last. Free legal advice. CALIFORNIA CLAIM ADJUSTERS, 617 Higgins Bldg. F6361.

FREE LEGAL ADVICE, ALL CASES, prompt service. 307 LISSNER BLDG.

PROMPT ATTENTION, OLD ACCOUNTS. ROBERTS, 503 Mason Bldg. Main 2015, F7230.

ASSAYERS—
And Assayers.

R. A. PEREZ, ASSAYER, CHEMIST AND metallurgist; highest references. Established 1895. 120 N. MAIN ST.

BOOKS—

MORE COMPLETE THAN ANY PREVIOUS issue. The Times New Cook Book. Now on sale. Price 25c, postage 5c extra.

BIGGER AND BETTER THAN EVER. Times Cook Book. Now on sale. Price 25c, postage 5c extra.

SPLENDID RECIPES FOR PIES, PUDdings, pastry and candy in The Times New Cook Book. Now on sale. Price 25c, postage 5c extra.

BOILERS—
And Boilermakers.

L. A. BOILER WORKS, MFRS. OF BOILers and tanks. Special attention to repair work. Redondo st. PHONE E. 2258, A1359.

EDUCATIONAL—
Schools and Colleges.

LEARN TO COOK, RECIPES BY FAMOUS chefs to be found in The Times New Cook Book can readily be mastered. Now on sale. Price 25c, postage 5c extra.

DRESSMAKING—
And Dressmakers.

WANTED — DRESSMAKING OF ALL kinds, city reference, reasonable. MRS. GRAY, Pembroke Hotel, 339½ S. Hill st. Home A3904.

DETECTIVES—
And Detective Agencies.

A WESTERN MINING DETECTIVE WILL take up large cases of mining, civil, criminal and milling investigations. All references. Address P.O. BOX 1531, city.

HAIRDRESSERS—
Manicurists and Chiropodists.

QUALITY HAIR GOODS, HAIRDRESSING, manicuring, facial, 15c, 25c, shampoo 25c, electrolysis, bleaching and dyeing. "FLORENTINE," 227 Mercantile Place, corner Broadway.

LOST, FOUND, STRAYED—
And Stolen.

LOST — MY LEATHER BAG FILLED with tablet and other papers, in the road of Ave. 26 or near Pasadena ave. and N. Broadway, on last Saturday. Finder please let me know to my address. I will give reasonable reward. K. OISHI, 348 E. 2nd st., Los Angeles.

LOST—SUNDAY AFTERNOON, SEPT. 1, A small amethyst pendant and chain, somewhere between Altadena and Camp 12, Arroyo Seco Canyon; a keepsake; reward for return. Write BOX 107, Altadena, or phone Home 1259.

LOST — UNDERWOOD TYPEWRITER WAS taken from Speedway and Dudley during fire. Return to 60 DUDLEY, or Phone Santa Monica, 687. Reward.

LOST — ON VENICE CAR TUESDAY, lady's black leather bag containing keys and small change, also owner's calling cards. Leave with cashier at W. ROBINSON CO., 220 S. Broadway. Reward.

FOUND — GOLD BRACELET WITH MONOgram. Owner can have by identifying same. WISTARIA FRUIT SHOP, 313 S. Broadway. Main 5866.

LOST — ON THE STREET, ELECTION day, auto power pump, two inner tubes and auto jack. Finder of any those will be rewarded by returning same to FRANK WALKER, 122 S. Broadway.

LOST — LADY'S GOLD WATCH WITH name, Fay on back, on Ocean Front, between Ocean Park and Venice. Return to office DOROTHY APARTMENT, Ocean Front, Ocean Park. Reward.

LOST—SATURDAY, PAIR KRYPTOK, RIMless glasses, gold sidepieces on Western ave., Washington or Pico cars or transferring from same. Phone 25993. Reward.

STRAYED—FROM ANAHEIM, A WHITE mare, weight between 1000 and 1200 lbs. Telephone any information to I. L. UMSTEAD, No. 115 R. L., or address R.R. No. 4, Box 15, Anaheim.

LOST — SILVER RING, BLUE STONE Marquise setting, between 6th and Broadway. Return 6th and Broadway evening. Return CASHIER, 215 Trust & Savings Bldg., receive reward.

LOST—WATCH CHAIN AND LOCKET, SET with 3 stones, finder please address A. F. GREVE, Pico Heights, R.F.D. No. 7, Box 73. Phone West 6002. $5 reward.

LOST — BABY'S LOCKET WITH INITIALS "P. S." Reward. 1900 E. 4TH ST. Boyle 249.

LOST — ON SAN PEDRO CAR, LADY'S bracelet, inscription on inside M. R. S. 7-7-12. Return to 819 E. 42ND ST. Phone South 790. Reward.

LOST—TENNIS RACKET IN FRAME IN Hotel Rosslyn cafe or post card store, near same. Reward if returned to TIMES INFORMATION BUREAU.

LOST—WEDNESDAY MORNING, SCOTCH collie male pup, age 8 months; return to 2057 HARVARD BLVD., or phone 72963 evenings. Receive reward.

LOST — GENTLEMAN'S GOLD WATCH and turquoise fob, H. J. Whitley Co. works. Reward. ARTHUR J. STINTON, 612-13 Story Bldg.

LOST — SEPT. 4TH, PAIR GOLD-RIMMED glasses, near Spring and 6th sts., in a Fleming case. Address Box 2, HYDE PARK, CAL., and get reward.

LOST — CERTIFICATE OF 50 HOME Builders, M. O. H., and 100 Home Makers. Please return to 1016 E. 7TH, or Phone Main 6239.

LOST — SILVER WATCH AT REDONDO, Saturday, Aug. 31st, with horsehair fob. Reward. Return 700 W. 7TH ST.

LOST — HAT BOX CONTAINING HAT, ON Grand ave. car, September 3rd. Call MAIN 8063 or 10075. Reward.

LOST—AT OCEAN PARK, DAISY BROOCH, diamond setting. Return OPLIC THEATER. Liberal reward.

LOST — AT ORPHEUM, SATURDAY matinee, eye glasses in case. Return to TIMES OFFICE. Reward $1.

MINING—

CAPITAL—A PARTY WITH SOME CAPItal wanted who will take an interest in and put up for investigating and prospecting a big copper proposition in Arizona that has never been prospected. Address VV, box 200, TIMES OFFICE.

JAS. IRVING & CO., GOLD REFINERS ANT assayers. Cash for bullion and ores. Prompt returns. 207 N. SPRING ST. Phone A3871.

ACME ASSAY OFFICE, 108 N. SPRING. Gold, 75c. Gold, silver, $1.00, and copper, $1.25, and lead, $1.50.

HEDGES TEACHES ASSAYING AND CYANIDING, 108 N. SPRING.

MACHINERY—
And Mechanical Arts.

FOR SALE—ONLY TWO MORE OF THOSE fine, new, 4-cylinder, gas engines left. If you want a good engine dirt cheap you will have to act quick; might consider good land trade. AXELSON MACH. CO., Los Angeles.

WANTED — ABOUT 15-H.P. ENGINE, NO. 5 centrifugal pump, pumping plant; will give good income cottage for same. 519 GROSSE BLDG. A1859, Bdwy. 3051.

IF YOU WANT TO BUY, SELL OR EXchange a motor, consult THE INTERNATIONAL ELECTRIC CO., 210 Winston st. F7145.

FOR SALE—MACHINE LATHE, GOOD condition. Address A. F. SLINGER, Sawtelle, Cal.

MODELS—
And Model Makers.

MODELS AND SPECIAL MACHINERY built to order. NATIONAL MACHINE WORKS, 614 N. Main.

MODELS, PERFECTING, NOVELTIES, exp. etc. CAPITOL MACHINE & MODEL WORKS, 1029 S. Main.

MUSICAL INSTRUMENTS—
For Sale, Exchange, Wanted, To Let.

FOR SALE—AT ONCE.
VICTROLAS.
ABSOLUTELY NO HUMBUG OR FAKE AD.
I CAN SAVE YOU FROM
$25 TO $40 ON BRAND NEW
VICTROLA OUTFITS.
Have a few left from party quit business. Must be sold this week. Don't miss this unusual chance. Answer at once, if you mean business. Address A, box 291, TIMES OFFICE.

FOR SALE — KIMBALL PIANO, USED A few months. Beautiful oak case. Will sell with stool for $140.
700 W. 7TH.

FOR SALE—
Steinway square piano in warehouse, have no use for it, in fine shape. Make me an offer, or what have you in exchange? Address Owner, X, box 177, TIMES OFFICE.

FOR SALE—MY $600 CABINET GRAND PIANO, beautiful mahogany case, $235, $7 down, $5 month, big discount for cash. Must be sold at once. 715 W. 9TH, near Broadway.

FOR SALE—BEAUTIFUL WEBER PIANO, not scratched, grand tone, would take payments. 610 W. SIXTH.

FOR SALE—BEAUTIFUL CHICKERING upright piano, $150; cost $600. 1262 OAK ST. Washington car.

TO LET—NEW PLAYER PIANOS WITH large assortment of music. THE STARR PIANO COMPANY, 629-631-633 S. Hill st.

WANTED — USE OF PIANO FOR EXCELlent care. Give terms for superior instrument. Address A, box 39, TIMES OFFICE.

TO LET — $2.50, UPRIGHT CROWN PIANO, sweet tone. 633 S. UNION. Phone Wilshire 451.

FOR SALE—PIANO FOR $100, IF TAKEN BY SATURDAY. 610 W. SIXTH.

MUSICAL INSTRUCTION—

WANTED—TALENTED PIANO PUPIL MAY receive free instruction of experienced teacher recently from Europe. Write immediately with full information. Address Z, box 326, TIMES OFFICE.

WANTED—PUPILS FOR PIANO OR ORGAN by experienced lady teacher with highest references; studio at residence, or will give lesson at pupil's home. Address Z, box 179, TIMES OFFICE.

VIOLIN AND PIANO LESSONS FREE. Address AA, box 203, TIMES BRANCH OFFICE.

PHYSICIANS—
With Office and Hours.

A COMPETENT MIDWIFE WITH HOSpital privileges at 2806 ADAH ST. 23286.

NURSES—
With Experience.

WANTED — PRACTICAL NURSE WISHES care of invalid, $30 month. 125 E. FOURTH ST. Main 1539.

SANITARIUMS—

HORD SANITARIUM—
Sierra Madre, Cal.
Treats all drug and liquor addictions, exclusively. Results guaranteed; terms reasonable. Both phones, Red 46. H. T. BARSET, Manager, Sierra Madre, Cal.

MASSAGE—
And Other Baths.

IN THE MAGNIFICENT NEW FIREPROOF Columbia Hospital, corner Orange and Whitmore Pls., only 10 minutes from downtown, are complete cabinet baths, where you may have massage, etc. Open to women forenoons and to men afternoons and evenings. These are the finest hydro-therapy and bathrooms in Western America.

COOK'S "NERVERITIS" CURES NERVOUSness, loss of vitality, insomnia and st. Vitus dance, also insanity. Facial, scalp and body massage. Vibratory treatments HOTEL CORONA, Rooms 4 and 5, 7th and Broadway. Phone F6071.

BADGER TOILET PARLORS, 702 S. Spring, room 236; vapor and tub baths; trained operators. Open Sundays. Hours 10 a.m. to 10 p.m. F3519.

SUPERIOR VIBRATORY AND MAGNETIC treatments. New York operator. 521½ S. MAIN, suite 13.

MISS JORDAN — MANICURING, FACIAL and scalp treatment. 553 S. BROADWAY, Room 4.

MISS HILL — BATHS AND ALCOHOL treatments. Hours 10 a.m. to 10 p.m. 708 CROCKER ST.

MADAM HIBBARD, VIBRATORY, MAGnetic massage. 610½ S. BROADWAY, Room seven.

GRACE ORR, MOVED TO 5TH & SPRING, S. T. corner Title Ins. Bldg. Suite 142.

MME. LARMA—MASSAGE, MAGNETIC, VIbratory and electric treatments. 329 SOUTH BROADWAY, Suite 15.

MADAM HIBBARD, VIBRATORY, MAGnetic massage. 610½ S. BROADWAY, room seven.

EMMA ERICKSON, GRADUATE SWEDISH masseuse. For appointment call 21614 W. SECOND ST., Room 14.

BATHS, FACIAL, ELECTRICAL TREATment 948 S. BROADWAY. Welcome old patronage and new.

MISSES DELMONTE AND RUSSELL, SCIENtific treatments. 323 S. SPRING ST., suite 3-4.

MISS JOHNSON, GRADUATE SCIENTIFIC and electric treatments. Massage. 610½ S. BROADWAY, room 3.

ELECTRIC CABINET BATHS AND MAGnetic massage, 703½ S. BROADWAY, office 6.

STEAM BATHS, SCIENTIFIC MASSAGE; tub baths, vibratory treatments. 736 S. SPRING.

MAGNETIC MASSAGE, ALCOHOL RUBS, facial and scalp treatments. 740 SOUTH SPRING ST.

MISS STONE, MANICURING, FACE AND scalp treatment, 736½ S. HILL, suite 5.

BATHS, SCIENTIFIC MASSAGE, 218 S. BROADWAY, room 220.

VETERINARY COLLEGES—

S. F. VETERINARY COLLEGE, BEGINS Sept. 16; no profession offers equal opportunity; catalogue free. C. KEAN, Pres., 1818 Market st., San Francisco.

PATENTS—
And Patent Agents.

FOR SALE — PATENT NO. 991589, PERtaining to knocked-down window and door screens; no nails or screws used; no metal seen. D. A. WRIGHT, 1804 C st., San Diego, Cal.

PATENTS THAT PROTECT ARE PROcured through us. Send for free booklet on patents. PACIFIC COAST PATENT AGENCY, INC., 201-204 Stockton Savings & Loan Bldg., Stockton, Cal.

PIONEER PATENT AGENCY, HAZARD & STRAUSE, patent cases. Citizens' Bank Bldg. PATENT BOOK FREE.

G. E. HARPHAM GETS PATENTS, INVENtions financed, patent litigation; 25 years' experience. 608 PACIFIC ELECTRIC BLDG.

PATENTS AND TRADEMARKS ALL COUNtries. H. LANDERS, Patent Lawyer and Solicitor, 310 Am. Bank Bldg., 2nd and Spring.

MARSHALL TILDEN, PATENT ATTORney, local and Washington offices, patent book free. 608 BUMILLER BLDG.

CASSELL SEVERANCE, PATENT LAWYER & Solicitor; long experience at Wash., D. C. 1017 Trust & Savings Bldg. A4533; M. 4377.

TAXICABS AND AUTO LIVERY—

FASHION AUTO LIVERY.
WEDDINGS, FUNERALS, BUSINESS AND pleasure calls. Under management of J. A. WILCUT, No. 1223-29 South Flower. Main 8490; F2116.

TYPEWRITERS—
Of Various Makes.

RENT A TYPEWRITER FROM THE MANufacturers, which is covered by their own guarantee, Remington No. 6 or 7, Smith Premier No. 2 or 4, FIVE DOLLARS FOR THREE MONTHS.
Visible Remington, Smith Premier and Monarchs rented.
Rebuilt by the manufacturer. Remington, Smith Premier and Monarchs, fully guaranteed. Prices attractive. Typewriter supplies of every description. Paragon ribbons, guaranteed.
REMINGTON TYPEWRITER CO.,
627 South Olive st.
Sunset Main 712. Home F1525.

TYPEWRITERS RENTED—
$5 FOR 3 MONTHS.
Every machine in perfect condition and will be kept so during rental.
ALL MAKES SOLD AND REPAIRED.
AMERICAN WRITING MACHINE CO., Inc.,
736 S. Spring st.
A5913. Phones: Main 2868.

FOR SALE — NO. 5 VISIBLE OLIVER typewriter, $25.50; also flat-top desk, $12.50; new $80 6-foot oak desk and chair, $38. WINDMILL CO., upstairs, 120 N. Main.

SCHLADOR & HUTCHINSON,
750 S. SPRING ST. Phone F4778.
DEALERS IN TYPEWRITERS, ALL MAKES.
SEE US BEFORE BUYING.

HAVE A NEW VISIBLE MONARCH typewriter that has used but three ribbons. For a bargain. CALL F7138.

LIST OF NOMINATIONS.

(Continued from Second Page.)

dependent Republican,) Ray E. Brouillet (De Witt Democrat,) M. P. Christensen (S.)

Twenty-seventh:—J. E. White (Roosevelt,) E. P. Walsh (Phelan Democrat,) H. W. Hall (S.)

Twenty-eighth: — W. S. Scott (Roosevelt,) W. T. Lyon (Phelan Democrat,) Lizzie Rcbe (S.)

Twenty-ninth:—G. A. Wentworth (Independent Republican,) I. A. Richardson (Phelan Democrat,) K. J. Doyle (S.)

Thirtieth:—E. J. D. Nolan (Roosevelt,) T. E. Strong (De Witt Democrat,) T. P. D. Gray (S.)

Thirty-first:—M. L. Schmitt (Taft,) G. D. Wise (Phelan Democrat,) A. Oswald (S.)

Thirty-second: — John Gillson (Roosevelt,) A. L. Shannon (De Witt Democrat,) C. W. Mason (Phelan Democrat,) A. K. Gifford (S.)

Thirty-third:—V. J. Canope (Independent Republican,) John A. MacAulay (Phelan Democrat,) S. Schire (S.)

Fifty-fourth District: — R. A. Moore (Taft Republican,) J. W. Guilberson (Democrat.)

Judges for the Superior Court:
Thos. F. Graham (Inc.) 43,906, Daniel C. Deasy (Police) 37,365, Edw. P. Shortall (Police) 36,728, Jas V. Coffey (Inc.) 24,683, Wm. P. Lawlor (Inc.) 21,291, E. P. Morgan (Inc.) 29,409, Emil Pohl 10,828, Lucy Goode White (S) 6978.

KENT MAY RUN BY PETITION.

[BY A. P. NIGHT WIRE TO THE TIMES.]

SAN FRANCISCO, Sept. 4.—The possibility of Congressman William Kent running by special petition against A. E. Hart, Bull Moose nominee for Congress in the First District, was discussed at the Progressive headquarters here, although no definite basis could be found for the conjecture.

POPULAR AFFAIR.

The Gamut Club Entertains With Another Ladies' Night—Many Artists Present.

The Gamut Club entertained last evening with one of its ladies' nights. The beautiful theater at the clubhouse on South Hope street was filled with the wives and friends of the Gamuters.

President Fred Blanchard opened the programme with an interesting talk. Rowena Blincoe read dialect selections and gave impersonations. She delighted her audience and was repeatedly recalled.

A playlet by Mrs. Clover, "The Tie That Binds" was quite a hit. Miss Goldie Colwell was a good leading lady, and Victor Rattman sustained his part well.

Others taking part were Ralph Ginsburg, violinist; Anthony Carlson, basso; Miss May McDonald, vocalist and pianist; Miss Edith Pell, vocalist.

There was dancing and refreshments after the programme.

FOUND DEAD IN BED.

Change of Homes Too Much for Old Man—Funeral of Supervisor to Be Memorial to Loved Official.

ONTARIO, Sept. 4.—Samuel Martin, aged 68, was found dead in bed this morning at the home of his nephew, George Martin, No. 620 Nocta street. Coroner Fuller's jury decided that heart failure was the cause.

Martin was a native of Artesian, S. D., and for some time had made his home with his nieces, the Misses Washburne, at Pomona. Yesterday his nephew brought him to Ontario in his motor car to make his home with him. When he retired last night he was apparently in his usual health but a weak heart and the excitement of the change is supposed to have been too much for him. He was unmarried.

James Borge, commonly known as "Black Charley," a Dane who has resided in the northern part of the city for a number of years and who has been arrested on one charge or another almost annually since he took up his residence here, but who until the present has always evaded conviction, was today found guilty by a jury of twelve men of cruelty to animals.

Borge was specifically charged with staking out a heifer with a chain about its horns in such a way that the chain cut through the flesh and into the bones below the horns.

The funeral of Dr. Edward W. Reid, late chairman of the Board of Supervisors, who died Monday night at his home in Ioamosa, will be held tomorrow morning at the J. B. Draper funeral chapel, Laurel avenue and C. street, at 10 o'clock.

It is expected that this will be one of the most largely-attended funerals ever held in Ontario. Rev. William M. Perry, pastor of the First Baptist Church of this city, of which the decedent was a member, will be in charge of the services. Interment will be in Bellevue Cemetery, this city.

JIMMY GARFIELD KEYNOTES.

Bull Moose of Ohio in State Convention at Columbus to Nominate State Ticket.

[BY A. P. NIGHT WIRE TO THE TIMES.]

COLUMBUS (O.) Sept. 4.—The Bull Moose party in Ohio completed its organization and began its first State convention here today. Tomorrow morning, the convention will adopt a platform and nominate a full State ticket. Walter F. Brown was elected chairman of the new State committee. He was chairman of the Republican State Committee before the Roosevelt members withdrew.

It is generally conceded tonight that Arthur L. Garford of Elyria, O., will be the nominee for Governor.

James R. Garfield, Secretary of the Interior Department during part of Roosevelt's administration, delivered the keynote speech as temporary chairman at the convention today. The Democratic party, he declared, is under the control of the same men dominating the Republican party, adding "the high character of its candidate for President does not outweigh the bad character of the party leaders who do and will guide its action."

FOUR LIVES PAY PENALTY.

Attempt to Cheat Italian Street Car Conductor Results in Veritable Massacre at Genoa.

[By Atlantic Cable and by Wireless from Chicago to The Times.]

GENOA, Sept. 4.—An attempt to cheat a street car conductor here today cost four lives. Three men left the car without having paid their fares. The conductor followed the men who turned and drawing revolvers, shot him dead. Two policemen and one of the trio were shot dead, and five other persons were wounded. The two fugitives were captured.

WEST CLOSES DOORS.

Oregon's Executive Still on War Path and Serves Notice on Three Portland Saloons and a Brewery.

[BY A. P. NIGHT WIRE TO THE TIMES.]

PORTLAND (Or.) Sept. 4.—Gov. West served notice today on the proprietors of three Portland saloons to close their doors on the ground that they are conducting public nuisances. The same notice will be served on the brewery company which owns the property.

"These places are bad, and there is no excuse for their existence," said the Governor. "I am confident the public nuisance act will cover the situation fully, and we shall make a determine fight to clean out those places and make a test case of the matter through injunction proceedings if the proprietors do not close up their doors."

AERIAL INFELICITY.

NEW YORK BUREAU OF THE TIMES, Sept. 4.—[Special Dispatch to The Times by Federal Wireless.] Mrs. Genevieve P. Beatty, wife of the Wright aviator, secured a warrant for the arrest of her husband for assault at Mineola today. Mrs. Beatty, who is 22 years old, said her husband had grabbed her by the throat with both hands and dragged her about. The officer attached to the court has been unable to serve the warrant.

BOY DISCOVERS SUICIDE.

ELIZABETH (N. J.) Sept. 4.—[Special Dispatch to The Times by Federal (Wireless) Line.] For failing to find relief from illness which she had suffered for ten months, Mrs. Manuel Prendal, 31 years old, hanged herself in the cellar of her home at Garwood, near here today. The body was discovered by a small boy.

GERALDINE FARRAR ILL.

LONDON, Sep. 4.—[By Cable and by Wireless from Chicago.] Geraldine Farrar, ill in a Munich sanatorium, is much wrought up over the engagement of Signor Scotti, the grand opera baritone, to Miss Charlotte Ives, an American actress. He had been quite devoted to Miss Farrar.

CRASH UNDER GROUND.

LONDON, Sept. 4.—[By Cable and Wireless.] The first collision that ever occurred in London's deep tube subways occurred this evening. A fast train crashed into the rear end of a slow one at the Caledonia railroad station, 100 feet underground. Eighteen persons were injured.

THREE RESCUERS KILLED.

LENS (France) Sept. 4.—[By Cable and Wireless.] Three members of rescuing parties who attempted to reach forty miners entombed in the Clarence mines near Brux, by firedamp explosion, were killed today, and a number of others injured.

MOTORCYCLE RECORD.

ST. LOUIS, Sept. 4.—[By A. P. Night Wire.] Arthur (Farmer) Standin of Oberly, O., broke a world's record when he won the motorcycle marathon race on the St. Louis Motordrome here tonight. He covered the twenty-six miles in 20m., 3s. The former record was 22m.

Squirming.

WILSON DISPLAYS HIMSELF AS AMERICAN STANDARD.

[BY A. P. NIGHT WIRE TO THE TIMES.]

NEW YORK, Sept. 4.—Prof. Wilson spoke for the first time tonight in New York City as the Democratic nominee for the Presidency. His first political address in the Metropolis was delivered at the dollar dinner of the Woodrow Wilson's Workingmen's League.

Before going to dinner he met two-score editors of foreign language newspapers at the National Arts Club, and talked immigration to them.

"If we can hit upon a standard which admits every voluntary immigrant," he said, "and excludes those who have not come of their own volition with their own purpose of making a home and a career for themselves, but have been induced by steamship companies or others to come, in order to pay the passage money, then we will have what we will all agree upon as Americans. For I am not speaking to you in a foreign country. I am speaking to you as also Americans, with myself and just as much American as myself, and if we all take the Americans' point of view, namely: That we want American life kept to its standards and that the only standards of American life shall be the standards of restriction, then we are all upon a common ground, not of those who criticise immigration but of those who declare themselves Americans.

"I am not saying that I am wise enough out of hand to frame the legislation that will meet this ideal. I am only saying that that is the ideal and that is what we ought to hold ourselves to.

"Now, strange as it may seem to some gentlemen who have criticised me, the only blunder I have made, the only practical blunder I have made in my interest in a liberal policy with regard to immigration, is that I got into the wrong society to encourage it. So that it was an indiscretion of judgment and not an indiscretion of purpose, for my interest in immigration is to see that the immigrant is properly informed, is properly safeguarded against imposition of every kind, whether by government or anybody else, and is directed to the place where he can attain the objects he has come for with the greatest advantage to himself. That, to my mind, is the solution of the immigration question.

"Of course, if the immigrants are to be allowed to come in unrestricted hosts, and to stop at the ports where they enter and there to compete in an over-supplied labor market, there is going to be unhappiness; there is going to be deterioration; there is going to be everything that will be detrimental to the community as well as detrimental to the immigrant.

"Then it is to the interest of the government that the government itself should supply, or at any rate encourage the instrumentalities which will prevent that very thing. Multiplying the ports of entry for that purpose, for example, will ease and facilitate and guide the process of distribution, which is the only welcome that is acceptable to those who come."

Fortitude.

SUFFERING FROM SPRAIN, TAFT MEETS CHEMISTS.

[BY FEDERAL (WIRELESS) LINE TO THE TIMES.]

WASHINGTON BUREAU OF THE TIMES, Sept. 4.—[Special Dispatch.] President Taft, accompanied by Assistant Secretary Forster, Maj. Rhoades and two stenographers, reached Washington at 10:23 o'clock this morning. The President was suffering from a badly sprained ankle and was unable to stand any length of time The President canceled a speaking engagement and went to his bedroom in the White House, where he remained until it was time to go down stairs to receive the delegates to the International Congress of Applied Chemistry for whom Mrs. Taft was holding a reception. The President delivered a brief speech to the delegates. He said in part:

ADDRESS ON PATENT REFORM.

"I observe that in your various divisions you discuss many different questions not peculiarly chemical. I note a consideration of the question of patents—what patents ought to include and what kind of a patent

Cities and Towns of Los Angeles County

NEWS REPORTS FROM CORRESPONDENTS OF THE TIMES.

Pasadena.

FIRE PREVENTS CASINO DINNER.

Woman Saves Sick Child Left in Decatur Hotel.

Carriage Drivers Appeal for Protection from Autos.

City May Join Association of Walnut Growers.

[Office of The Times, 51 S. Fair Oaks ave.]

PASADENA, Sept. 5.—Mr. and Mrs. H. R. Schaupp of No. 627 South Marengo avenue were eating their dinner in the Casino at Ocean Park when the fire broke out there last Tuesday evening. Mrs. Schaupp said yesterday that their attention was first attracted by the falling of some of the panes of glass in the skylight and that her husband, with others, sprang for the fire hose in the balcony, but that there was not enough water, as she expressed it, to wash a pan of dishes with.

She herself proved a heroine in the conflagration by taking charge of a baby which had been left by its mother at the Hotel Decatur, ill with a fever, and with a temperature of 103 degs. She held onto the little mite until she saw it restored to its mother's arms at the St. Marks Hotel in Venice although she lingered behind the others who were fleeing from the flames in doing so and risked her own life.

"Only an hour before the fire," she said yesterday, "I was on the roof of the Hotel Decatur hanging up my bathing suit and I remarked to another woman near me that if the hotel were to catch on fire I should not know what to do. I left the bathing suit, which was burned, and went with my husband and some friends to the Casino for dinner. We were sitting at the table when a portion of the skylight fell and smoke appeared.

"I ran to turn in the alarm, but someone was before me. My husband sprang to the balcony, where he and some other men with him tugged at a hose, but there was scarcely any water. He had a narrow escape in getting back to the floor again and out of the building before the roof fell. I never saw a building burn so quickly. We were sitting only about thirty feet from where the fire must have started and in almost less than five minutes, or so it seemed, the roof fell in with a crash.

"There were several persons in the Casino and others about and I cannot help but believe that more must have perished in the fire than are known."

A KNOTTY PROBLEM.

The proposed new traffic ordinance bids fair to become a matter of considerable discussion before it is enacted in any form by the City Council. The public carriage drivers of the city yesterday appealed to Chief of Police Wood for protection from Los Angeles automobile drivers, who, they say, are coming into the city and taking the business away from them.

Chief of Police Wood, in turn, presented the matter to the Council at yesterday's session, but no action was taken by that body, either the one way or the other. It was decided to allow the matter to remain on the table until the return of some of the City Commissioners who are out of the city and then to discuss it at a joint session of the Commissioners and the Councilmen.

The question of traffic regulation is one of the chief issues now pending before the Council. Whatever the form of the ordinance which will be passed may be, the downtown streets of the city will undoubtedly be cleared for traffic and those driving public conveyances will be compelled to make their stands on other streets where the traffic is not so congested.

MAY JOIN ASSOCIATION.

At yesterday's session of the City Council, Councilman Rhodes was appointed a committee of one to determine whether it is advisable that Pasadena, which has a large grove of walnut trees at the city farm, shall join the Southern California Walnut Growers' Association. Superintendent George L. Gibson of the farm is in receipt of a communication from Fred A. Hazzard, secretary of the association, asking what the city desires to do in the matter. It is expected by the city officials who have charge of the farm that the crop of walnuts there this year will be worth about $6000.

DEMAND IS HELD UP.

The Council yesterday held up a demand of $5,697.56 made by Contractor William C. Crowell for work on the smokestack of the city garbage incinerator now in course of construction on South Raymond avenue. It has been contended that the work on the smokestack thus far has not been satisfactory and Councilman Shutt demanded that payment of the bill be deferred until it is determined whether the stack will answer the purposes for which it is being constructed. The question has been referred to the Committee on Public Buildings, the building inspector and Burdette Moody, special city engineer, for investigation.

CITY BRIEFS.

A report made by Miss Nellie M. Russ, librarian of the public library, for the month of August, shows that more than 200 registrations were then received.

James F. Chamberlain of No. 33 North Hudson avenue, who is connected with the department of geography of the State Normal School, yesterday returned home from a trip to Skagway, Alaska.

James Downing of Portland, Or., is visiting his son, A. E. Downing, of No. 884 North Michigan avenue.

Councilman Chaffee returned home yesterday from Catalina Island, where he spent his vacation.

Mrs. George Swarthout, wife of the superintendent of Carmelita Playground, and herself an assistant in the management of the playground, is paying a visit to her former home at Owasso, Mich.

Harry Williams, a member of the choir of the First Presbyterian Church, and Mrs. Williams, expect soon to leave for a trip around the world.

Hunting, fishing, bathing and good accommodations at Wheeler's.

Royal laundry shoe repairing department. Phones 69.

Hotel Maryland and Maryland grill open all summer.

Hotel Vista del Arroyo, Pasadena. Pictures framed at Wadsworth's.

GLENDALE BANK ENLARGES.

Buys Fine Business Site and Proposes to Construct Buildings. Health Officer Lifts Quarantine.

GLENDALE, Sept. 4.—The First National Bank has purchased from T. A. Wright, a local realty dealer, the southeast corner of Broadway and Brand boulevard, 26x100 feet, the price paid being in the neighborhood of $10,000, this being the highest ever paid for any lot in this city. This sale is especially important in that within two weeks the bank, in conjunction with Wright, will begin the erection of a two-story brick business block to cost between $25,000 and $30,000.

The bank's portion of this building will cover the twenty-six feet facing on Broadway just purchased, while the Wright portion will be fifty feet facing on the same street. The building will be about ninety feet deep, there being three storerooms in all. The upper floor of the building will be taken up with office rooms and housekeeping suites, everything being strictly modern.

The bank will occupy the corner storeroom, moving to this place the First National Bank, now located at No. 340 Brand boulevard, where the directors will start a savings bank with a capitalization of $25,000. The present bank is capitalized at $50,000.

QUARANTINE LIFTED.

The quarantine of several weeks against infantile paralysis was lifted yesterday by Dr. R. E. Chase, health officer of this city. Although there had been but one case of the disease, one in Tropico and two in Casa Verdugo, the quarantine was put on more as a prevention than a cure.

MRS. HUNTER'S FUNERAL.

The body of Mrs. Sarah Ida Hunter of No. 519 Maryland avenue, who died at the home of her sister, Mrs. W. W. Roe, No. 226 Belmont street, Sunday, was buried from the Roe home yesterday afternoon at 3 o'clock, interment being made at Forest Lawn Cemetery. She leaves a widower, a daughter, Miss Ivy Hunter, teacher in the Tropico grammar school, and a sister.

NEW BUSINESS.

O. Spencer has opened a book and stationery store at No. 324 Brand boulevard, and C. A. Paul has opened a basket factory at No. 415 Brand boulevard.

DIES IN HIS BERTH.

SANTA BARBARA, Sept. 4.—Bryce B. Ginnell, superintendent for the Union Oil Company at Santa Paula, died in his berth on the Southern Pacific Coast limited from the North this morning. He was 38 years old and is thought to have had an attack of heart disease.

South Pasadena.

LIGHTED WAY LEADERS TALKING THINGS OVER.

SOUTH PASADENA, Sept. 4.—The Executive Committee of the San Gabriel Valley Inter-City Commission following luncheon, at noon today, discussed the "Lighted Way."

C. P. Dorland of Monrovia stated that they had contracted for their portion of the Lighted Way through Monrovia, on Light Oaks avenue, from the Foothill boulevard to the county road.

It was the sense of the meeting that other municipalities act similarly so as to complete the Lighted Way as soon as possible, and that they decided definitely on the route.

The Executive Committee declared itself in favor of the county highways being included in the lighted way system, and that in the future no bond issue should be passed for improving the highways that did not include a provision for a lighted way as a part of the boulevard itself.

The means for obtaining lights with as little expense as possible was discussed, and several present declared that the work could be done more cheaply by co-operation. In that way no contractor would make a large profit on the work. At the next meeting of the commission representatives of the electrical power companies will be invited to explain the cheapest way in which to get power for the system. Representatives from supply houses will give estimates on accessories in large quantities.

The committee declared themselves in favor of concrete posts and stated they would report as to cost of construction. It was stated they were cheaper to maintain as well as being more ornamental.

It was decided to draw a definite programme and order of business for all future public meetings of the San Gabriel Valley Inter-City Commission and to limit speakers strictly as to time. A committee of three, including Mayor C. P. Dorland of Monrovia, J. E. Randall of Artesia, and Elwood J. Thorne of Lamanda Park was appointed to plan the programmes.

At the meeting at San Gabriel, Friday, September 13, at which a Spanish barbecue will be served to which all are invited, two subjects only will be taken up. The county charter and the initiation bill for consolidation. The former will be discussed at 4:30 in the afternoon, and the principal emphasis will be laid on the consolidation bill at the public meeting at 8 o'clock.

A. A. Denison of the Chamber of Commerce of Oakland, has been asked to address the meeting on the consolidation amendment. Those present at the dinner, held in Los Angeles, were John D. Reavis, O. Wicktizer, D. S. Gates and Seward C. Simons of South Pasadena, J. H. Ardis of Downey, Robert Jordan of Alhambra, J. E. Randall of Pomona, C. F. Beardslee of Covina, H. J. Mueller of San Gabriel, G. E. Glover of Azusa, Elwood J. Thorne of Lamanda Park and C. P. Dorland of Monrovia.

Spend your autumn vacation at Whedon's Sanitarium.

Long Beach.

SALT LAKE'S JOKER LOSES.

Pacific Electric Gets Plum Steam Road Drops.

Government Aid Forthcoming for Public Harbor.

Wealthy Tourist Arraigned for Alleged Larceny.

LONG BEACH, Sept. 4.—An ordinance was presented to the City Council tonight by the Board of Public Works authorizing that body to enter into a contract with the Pacific Electric to construct the trackage connecting the municipal tracks with the Salt Lake Railroad, which will give all railroads entering the city connection with the municipal docks.

Some time ago the Salt Lake made a proposition to construct its own tracks, but when the verbal agreement was reduced to writing it was found that the railroad, it is alleged, was given the right to construct and maintain six spur tracks to the harbor instead of the two agreed upon, practically tying up that part of the city and approaches to the wharf for five years.

A joker was also found in an innocent looking section which provided that the city desiring to purchase the tracks should pay the actual cost and maintenance of the road for the time it had been in use, giving the rail road a double revenue. Another section provided that the franchise was revocable only on those spurs not constructed within the five years.

The acceptance of this contract would have allowed the Salt Lake to set its own switching charges and handle only freight it desired. The Board of Public Works say the contract was so at variance with the verbal agreement that all negotiations were broken off.

Under the new arrangement the Pacific Electric builds the connections for the city at actual cost and its municipal ownership will give the city full control of all switching charges and remove a troublesome feature of freight transportation and will enable steamship companies to make direct connection with points beyond Long Beach, which they have been unable to do heretofore. The proposed ordinance was promptly passed to its third reading and will be adopted next week.

INSPECTS HARBOR.

Maj. McKinstry of the United States corps of engineers, today made a personal trip of inspection over the Long Beach Harbor to ascertain what is desired in the way of a government survey, which has been ordered by Congress. He was accompanied by President Tucker of the Chamber of Commerce, C. J. Curtis of the Dock and Terminal Company, and J. A. Rominger, president of the Realty Board.

When asked about the probability of government aid for the harbor, which is yet a private enterprise, Maj. McKinstry said he had no doubt such aid would be extended if the city secured control of more frontage as is proposed, but intimated that such aid would be difficult as long as it was dominated by a private interest. At the end of his inspection the engineer spoke warmly in praise of the development of the artificial harbor as carried out by private capital.

TOURIST ARRAIGNED.

R. R. Duffy, a wealthy tourist from the North, was arraigned today before Justice Brayton on a charge of petit larceny and his trial by jury set for September 17. Duffy is charged with declining to return $10 excess change given him by the Pacific Electric ticket agent when Duffy purchased a book of tickets and tendered a $50 bill in payment. The agent discovered his mistake a moment later and following Duffy to the street, asked for a correction, which Duffy refused. Duffy's defense is mistaken identity and that it was not he who bought the ticket or received the extra change.

HEALTH ORDINANCE.

When Council met tonight and took up a pending ordinance to repeal the "emergency" health measure adopted some weeks ago and which played havoc with business interests in the city while not affording the protection sought, they were served with a resolution passed at noon today by the Board of Health recommending that the ordinance be repealed because of the diminishing of the disease in other cities.

The action has not been unexpected as it became evident long ago that the health board was not united on the wisdom of the ordinance and for a week no attempt was made to enforce its provisions. With the ordinance repealed pending cases against an amusement concessionaire for violating the law will be dismissed.

FIRES SIX SHOTS.

Juan Sanchez, an intoxicated Mexican went home late and demanded that his landlady get his supper. On her refusal Sanchez drew a revolver and fired six shots at random, none of them doing any injury. The police hurried to the scene, but Sanchez, sobered by his act, had made his escape.

POMONA CELEBRATION.

Coming of the Railway to Be Made Cause of Big Affair—Claremont Club to Give Picnic at Park.

POMONA, Sept. 4.—The Board of Trade committee last night considered further plans for the Pacific Electric interurban railway celebration here on Admission Day. The Business Men's Association, merchants and citizens here are entering with zest into the arrangements, intending to have the affair take the place of a Pomona Day this year.

Many of the leading business houses will appropriately decorate their places of business. The local committee from the Board of Trade had accepted the generous offer of the Long Beach Chamber of Commerce to send their municipal band here with a party of boosters. With the famous Venice band and the Seventh Regiment band there will be music galore all day of the best variety.

The affair is being widely advertised as an old-fashioned harvest picnic, and arrangements are being made to care for thousands of persons from Southern California, the beach cities as far as San Diego being represented. Several cities, including Redlands, Riverside and San Bernardino, which have not yet been connected with Los Angeles by the Pacific Electric, but "have hopes," will send a large number of boosters.

The Seventh Regiment band will play in the business district during the forenoon, during which time the stores will remain open, the latter closing at noon, in time for the picnic luncheon, sports and band concerts at Ganesha Park in the afternoon. Free coffee and lemonade will be served at the park at luncheon time. There may be an industrial float and automobile parade in the forenoon.

A committee from the Claremont Pomological is busy with arrangements for the annual picnic of the club to be held at Ganesha Park this city on September 14. Many citrus fruit growers and soil experts are planning to attend. The principal address will be delivered by Dr. A. J. Cook, State Horticultural Commissioner. Another speaker will be Prof. B. D. Fawcett of the State Pathological station at Whittier. He will speak on the "Citrus Industry in Florida."

Prof. R. S. Walgum of the United States experimental station, well known here, will have something to say about the eradication of the scale pest. He is the one to whom is given the credit of having placed tree fumigation on a practical basis. A committee, which has been investigating the matter of tree breeding will report.

Valuable Discovery in Complexion Beautifier.

(From the Home Maker.)

Because of its peculiar power of absorption, also because it serves every emollient purpose, ordinary mercolized wax is perhaps the most valuable complexion beautifier discovered within recent years. If one uses this she needs no toilet cream. Some use powder afterward, but this is not necessary and is inadvisable, particularly when one perspires freely. This rule for applying mercolized wax has been found very satisfactory: Wash the face with warm water, drying lightly. Before thoroughly dry, anoint face and neck with the wax, but don't rub it in. The favorite way is to use before retiring, allowing it to remain on all night and washing it off in the morning with warm water. All druggists have this wax in original one-ounce packages.

For the removal of a wrinkled or flabby condition there's nothing better than to bathe the face in a solution made by dissolving 1 ounce powdered saxolite in ½ pint witch hazel. Beneficial results are quickly noticeable.

DRINK POTATO ALCOHOL.

German Scientists Have Helped the Farmers to Manufacture Over Three Hundred Million Quarts of Spirits.

[New York Times:] In Germany they are getting potato spirits down to such a point that they are drinking it, according to Dr. George Foth, who has come over as a delegate to the International Congress of Applied Chemistry, which is to assemble soon in Washington. Dr. Foth comes from the Institut fur Garungsgewerbe in Berlin, which he explained yesterday is a part of the Imperial Agricultural High School, and which studies and experiments with all chemical problems involved in brewing, distilling, the manufacture of starch and products made from things grown on the farm. So much alcohol is made out of potatoes in Germany today, says Dr. Foth, that chemists are trying hard to find new uses for it.

For one thing they now get rid of a lot of it as the basis for liquors of different kinds, though, Dr. Foth hastened to say, it is never sold for whisky.

"We make 80 per cent. of our spirits out of potatoes," said Dr. Foth at the Plaza yesterday, "and only 20 per cent. out of corn, rye and molasses. Of course, the greater portion of the potato alcohol is used for industrial purposes, such as lighting, power and making powder. The latest field for it is in the manufacture of artificial rubber.

"Of all the spirits made out of potatoes 95 per cent. is distilled by the farmers themselves. Some of these have individual distilleries with a capacity running from 10,000 to 200,000 quarts. The cost of a plant capable of turning out 100,000 quarts during the season is about $20,000. This has resulted in a great many small farmers going in and building a distillery on a co-operative basis.

"We give them advice and demonstrations, and if anything goes wrong with their distilling our demonstrators can be summoned to show what it is and to provide the remedy. About 230,000,000 quarts of potato spirits were distilled in Germany last year.

"The 'schlempe,' or mash, that's left from the potatoes has proved to be an excellent food for cattle, but not for horses. It is very cheap, of course, and it makes sows give excellent milk. I might add that the agricultural distilleries in Germany are not taxed as heavily as the industrial distilleries."

THE USEFUL SOYA BEAN.

An Important Article of Food in China and Japan, and Is Being Grown in the United States.

[New York Times:] It is interesting to note in conjunction with the awakening of China that a Chinese article of food, or at any rate a vegetable product which grows most profusely in Manchuria, is attracting the serious attention of Europe and America. Authorities say that the soya bean contains more of the ingredients of a perfect food than any other one known product, and an important experiment is being tried in France, where a wide assortment of foods is being made from soya beans. They include milk, cheese, casein, oil, jellies, flour, bread, biscuits, cakes and sauces.

Now an article in the Journal of the Society of Chemical Industry shows that the use of the soya bean oil for paint purposes is established as a practical fact. While it is said that soya oil is not yet proved a perfect substitute for linseed oil in exterior painting, in interior painting it is entirely satisfactory, and for some sorts of finishings, like "baking japans." It is even better than linseed oil.

Soya beans to the number of 380 varieties are listed already by the United States governmental investigators. The orientals have made a close study of the project, and apparently know beans. Soya beans have been grown in Virginia and used as a substitute for corn to feed stock. Planted with the corn, they act as a fertilizer, and the animals that can get soya beans let the corn alone.

In China and Japan there is hardly a meal in which some preparation of the soya bean is not used. There would seem to be, after all, some subtle affiliation between bean-fed New England culture and the wisdom of the Orient!

A Georgia man, who tried the soya bean, declares that he planted in rich soil and got stalks twenty feet high, which he could not harvest. It is plain that Jack's, then, was a soya beanstalk.

The Lack of Amusement.

[Chicago Journal:] Social students have often noted that lack of amusements leads to immorality. They might have added that lack of amusements leads to other less serious but quite as absurd consequences.

Ten thousand girls a week go to the fortune teller because their workaday lives are so dull and drab that they must needs seek amusement in dreams and visions.

The shrewd clairvoyant knows this. He or she may not state the generalization in words, but he practices it. His standing announcement that the caller is "going to make a change" is one case in point. The condensed version of a Laura Jean Libbey romance which he deals out to his dupes is another.

The average human being needs not only food, clothes and shelter, but a bit of excitement as well. If he doesn't get it one way, he does another.

Rather Poor Soap.

[Philadelphia Telegraph:] A New Jersey farmer came to the city the other day, and among other things he visited a high-class restaurant. His appetite ran to cheese, and inquiring of the waiter what sort of cheese was listed he desired "something new." "Why don't you try a bit of Roquefort?" suggested the waiter. "What's that?" asked the farmer. "Hang it," he added, "bring me some. I like the name, anyway." He ate of it and liked it. So he thought he would take some home to his wife. Arriving late, he hid the small cheese wrapped in silver paper in the sideboard. He forgot to inquire about it till next night, and then he asked his wife how she liked it. "Oh, I s'pose it's mighty stylish up to the city, but I jes' kinder couldn't use it. I couldn't get no foam out of it, and when I washed the children they smelled kinder funny, and I can't say's I like it."

A Sample Tin

containing sufficient to make five cups of Instant Postum will be sent free upon receipt of a two-cent stamp for postage.

A trial of the new food-drink

Instant Postum

Is a revelation of convenience and satisfaction.

It is made in the cup—requires no boiling. Stir a teaspoonful in a cup of hot water, add sugar and cream to taste, and a delightful beverage, much resembling high-grade Java, results instantly!

Instant Postum is regular Postum in concentrated form—nothing added. It is absolutely free from the coffee drug, caffeine.

Grocers sell Instant Postum—100-cup tins, 50c; 50-cup tins, 25c.

Coffee averages about double that cost.

Made by Postum Cereal Co., Ltd., Pure Food Factories, Battle Creek, Mich.

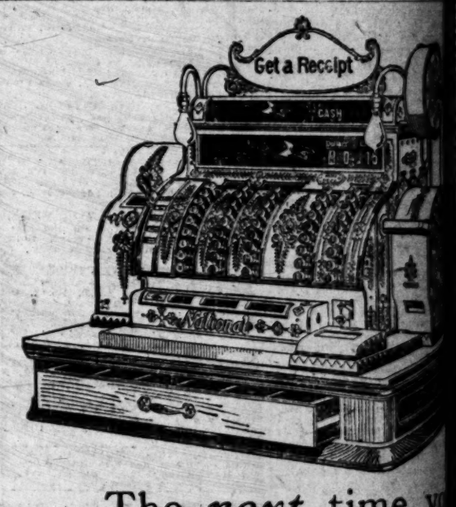

The *next* time you *forget* where the money went, *remember* that the National Cash Register knows and *shows* the accurate record of *every* sale.

The National Cash Register Co.,
Dayton, Ohio.
Los Angeles Office, 450 S. Spring St.

The Liver is the Road to Health

If the liver is right the whole system is right. CARTER'S LITTLE LIVER PILLS will gently awaken your sluggish, clogged-up liver and cure constipation, upset stomach, inactive bowels, loss of appetite, sick headache and dizziness. Purely vegetable. You need them.

Small Pill, Small Dose, Small Price.
The GENUINE must bear signature

Brent Good

FREE TO THE SICK Drs. Shores offer a thorough examination and expert advice free to all who apply this week with catarrh or any chronic, nervous or private disease, for any reason or reason, to show their good faith and skill and to enable the sick to find out exactly what their disease is and if and how it can be cured. Get busy and get well.

Drs. A. J. and G. W. Shores have spent many years in the study and treatment of Chronic and Nervous Diseases of Men, Women and Children. They have treated over 100,000 cases in the past 30 years—an experience rarely ever granted any specialists—and have gleaned therefrom information that is invaluable to sick people. They would not attempt to treat Scarlet Fever or Diphtheria at any price, not because they don't know how, but because they have not given it the thought and constant study that other doctors have, and, in short, it is not in their line of specialties. Every moment is given to studying CATARRH, CONSUMPTION, CHRONIC and NERVOUS DISEASES. There is where they excel and there is where they can serve you better than most anyone else.

They know what causes Catarrh. They know how to cure it. They know what causes Stomach Trouble. They know how to CURE it, instead of merely relieving it. They have studied the Liver, the Kidneys, the Ears, the Throat and the Lungs, and they know what to do for these troubles. Drugs rare never used in the cure records of this institution.

Specialties
Catarrh
Deafness
Consumption
Asthma
Chronic Bronchial and Lung Trouble
Epilepsy
Rheumatism
Hay Fever
Stomach
Liver, Heart
Kidney
Blood
Skin and Bladder Troubles
Varicose Veins and All Chronic and Nervous Diseases that are Out of Date.

Story of the Day's Events Below Tehachepi's Top

NEWS REPORTS FROM CORRESPONDENTS OF THE TIMES.

San Diego.

SMYTHE MIXES THE SITUATION.

Proposes to Be Candidate for Congressional Honor.

Men on Target Raft Are Washed Into Sea.

Mayor Vetoes Ordinance to Lay Side Track.

SAN DIEGO, Sept. 4.—[Exclusive Dispatch.] The Congressional situation was further complicated by the announcement today that William E. Smythe of this city, irrigation expert and personal friend of Robert M. La Follette, will be a candidate in the Eleventh District against S. C. Evans of Riverside, or L. R. Kirby of San Diego, whichever is shown by the returns to be the Republican nominee, and William Kettner, also of San Diego, nominated yesterday by the Democrats.

Smythe will run as an independent on a platform of his own choosing, although he is said to have the financial support of Rudolph Spreckels of San Francisco.

"If I am elected I shall vote for a Republican for Speaker and take my place on the Republican side of the house," said Smythe in a statement issued this afternoon. "I shall cooperate with the body of insurgent Republicans who, under the leadership of La Follette in the Senate, have fought the battles of progressivism during the last four years. Mr. Evans, of course, would act with the third party, which is not likely to be numerously represented in the next Congress.

"I hope to convince the voters that the interests of this district lie with the party to which they have formerly been attached by a vast majority, instead of killing that party they should give it a new birth and dedicate it afresh to the service of humanity. I hope Mr. Evans will enter into a joint canvass of the district so that we may address the voters side by side and give them the best possible chance to determine their preference.

"I do not believe the Republican party has finished its work, but if it must be purified and brought in line with twentieth century ideals. I stand with those who believe the best way to go forward is to elect Woodrow Wilson this year, with a Progressive Republican Congress, and then to reorganize the Republican party on a true progressive basis hereafter under the leadership of Robert M. La Follette."

Our differences with Roosevelt is based on two questions, the relations of big business to government and the rights of the trusts."

SWEPT OFF RAFTS.

After two men had been swept off the largest rafts by the heavy seas running last night, south of Coronado Islands, Lieut. Martin Metcalf, commanding the torpedo boat flotilla, ordered a cessation of target practice until the ocean calms. The men who were washed from the raft were taken aboard rowers and were soon rescued. The vessels came into port, but this afternoon the Perry, Preble, Stewart and Bell returned to the target range to resume practice. Tomorrow the flotilla will remain in port and the torpedo chaser will receive their monthly pay, after which a large number will be given shore liberty.

MORE MARINES.

Conditions at Corinto, Nicaragua, are so serious owing to an inadequacy of the American forces that another battalion of marines has been ordered to the scene of hostilities according to news from a reliable source. It is understood that the cruiser California, now at Nicaragua, will return to the marines.

VETOES THE ORDINANCE.

Despite Mayor Wadham's veto of the ordinance passed by Council granting Armour and Company the right to lay a side track on Seventh between K and L streets, an effort will be made by Councilman Dodson to extend the privilege to the packing concern by resolution. This measure will be presented to Council Monday, la vetoing the ordinance the mayor held that Council had not the power to grant it.

Members of the Chinese League of Justice announced here today that they will oppose China spending seven dollars for a building at the San Francisco Exposition and will request that the building be erected in San Diego at the Panama-California exposition. This action is said to be the result of activities of the Asiatic colony of San Francisco.

MARRIAGE LICENSES.

Marriage licenses were issued today to Charles A. Bolles, 42, and Ina B. Strong, 19; John Pugh, 39, and Elizabeth Nicholson, 29; Theodore H. Hotchkiss, 26, and Miriam Brown, 23, all of Los Angeles.

LOS GAMBLING CRAZE.

LOS ANGELES, Sept. 4.—Because the Hawaiian superintendent has announced he will prohibit gambling at the races to be opened tomorrow here, the Hawaiian Indians are about on a strike and have decided to resist the government's authority. For years the practice of gambling at the races was indulged in, and last year, when the event was planned, the superintendent created something of a sensation by forbidding it. The Hawaiians, therefore, sulked in their tents and concluded not to hold any races.

The plans for the forthcoming races included games of chance without limit and the leaders are determined to put the programme through. The outcome is being watched with interest here.

The superintendent has been unable to induce any local Indians into the service to prevent gambling and has decided to call upon the United States marshal's office for aid in suppressing the vice, which has become a very serious one, the Indians losing all summer's wages in many cases in a single fiesta.

The Hawaiian Indians are not all pleased at these fiestas. But there remains a certain few who are not pleased with the recent reform movement and have instituted bootlegging and gambling on the reservation. It is said they will revert to vicious practices of the days of yore when knife fights marked the closing hours of the fiesta.

One Man Sure Winner.

Benjamin F. Bledsoe, who was re-elected for a third term as superior judge in San Bernardino county, at Tuesday's primaries, there being no opposition.

San Bernardino.

JUDGE ELECTED IN THE PRIMARY.

GATE CITY VOTERS SHOW APATHY BY NOT VOTING.

Contest in Supervisoral District Only One Which Appealed to Citizens—Progressives Seem to Be Forgotten in the Mix-up—Art of Politics Is Lost.

SAN BERNARDINO, Sept. 4.—That politics is a lost art, or a game which the common people have tired of and cast aside, was illustrated again in the primaries of yesterday when less than 30 per cent. of the registered voters interested themselves sufficiently in the election to go to the polls. Men who make a study of the game say the apathy shows that the people are satisfied with present conditions.

The one contest which appealed to county voters was in the Fifth Supervisoral District where E. M. Cooley, W. E. Irving, James Hutchings and C. A. Shattuck split the Republican vote; S. V. Horton pulled the third-term vote in addition to a strong Democratic support and M. C. McKenney got what was left of the Democratic strength. Cooley got the Republican nomination and Horton the third-term and Democratic nomination and they will fight the issue out between them in November.

As a result of the election the line-up in this county is:

For Congress—S. C. Evans of Riverside (Rep.); William Kretter of San Diego (Dem.); N. A. Richardson of San Bernardino (Soc.) and Helen M. Stoddard of San Diego (Pro.)

For Assembly (Fifty-seventh District)—George E. Johnson, San Bernardino (Rep.); J. L. McMinn, Ontario (Dem.) and William Gurr, San Bernardino (Soc.)

For Assembly (Fifty-eighth District)—James E. Cram, Highland (Rep.); E. G. Evans, Higland (Dem.), and E. J. Rohror, Redlands (Soc.)

For Supervisor (Third District)—A. J. Wilson, Redlands (Rep.); J. B. Glover, Redlands (Dem.) and E. V. Lewis, Redlands (Soc.)

Supervisor (First District)—George E. Butler of Needles (Rep.)

For Supervisor (Fifth District)—E. M. Cooley, Mission (Rep.); S. V. Horton, Mission (Dem.) and S. L. Gowell, San Bernardino (Soc.)

Superior Judge—Benjamin F. Bledsoe was elected as a result of yesterday's primaries, there being no opposition.

Imperial Valley.

HINDU IS KILLED IN MEXICAN MIX.

THREE FROM ACROSS BORDER DO THE SHOOTING.

Wounded Man Dies at Calexico After Nine Hours of Suffering. Accused Alleges Self-defense—Big Price Paid for Business Property in El Centro.

EL CENTRO, Sept. 4.—Minarahm Singh, a Hindu employed on the C. M. ranch near Calexico, died this morning as the result of a gunshot wound received in a melee with a trio of Mexicans last night.

At about 8 o'clock the Mexicans drove up in a buggy to the camp where about 200 Hindus are engaged in picking Kaffir corn and proceeded to create a disturbance. Three shots were fired by the Mexicans. One of these lodged in the abdomen of Minarahm Singh and caused his death nine hours later.

The Mexicans gave the names of Pascal Garcia, Thomas Monaca and Cose Godeo. They alleged that they were attacked by the Hindus and acted in self-defense. They are under arrest and will have their preliminary examination tomorrow. The Coroner's inquest was held today. The body of the Hindu will be taken to Los Angeles tonight to be cremated.

BIG REALTY ADVANCE.

The fifty-foot frontage on the north side of Main street, near Sixth, occupied by a local restaurant and pool-hall, has been purchased by Beverly E. Parks of this city. The property was owned by the heirs of the Levy estate, and the consideration was $10,000. The location is central adjoining the new Rehkopf block in which the First National Bank is located, and the price, $200 a front foot, gives the former owner a big percentage on his investment.

For a consideration of $150 an acre, George W. Woodbuhn has purchased 154 acres belonging to James S. White, Jr., four and a half miles southeast of Holtville. The amount paid was $22,500.

About three months ago Woodburn sold a fine ranch which he had improved near Holtville and left the valley to locate elsewhere. He now returns to become a permanent resident.

A cotton suction pipe, to be used in loading cars of cotton for shipment to the gin at El Centro, is being installed at Dixieland. By means of this suction pipe the cotton is drawn up from the wagons in which in which it is hauled from the field and is conveyed into a car. A carload of nine tons can be loaded by two men in from two to three hours.

About 1800 acres of cotton are maturing in the vicinity of Dixieland, and the owners believe this plan is cheaper than to have a gin at that place and ship the seed to the oil mill at El Centro.

Trout, deer, quail—at Wheeler's.

Riverside.

HIGHWAY WORK GROWS APACE.

CITY ENGINEER PLANNING FOR BIG IMPROVEMENTS.

Many Thousands of Dollars to Be Expended on Boulevard—City Secures Contract for Street Lighting. Beaumont Plans to Incorporate as a Town.

RIVERSIDE, Sept. 4. — When rights of way were finally secured for the Riverside-Rialto road, leading out from Riverside by North Main street through a territory whose development had been retarded by lack of an outlet, it was not realized that events would follow so rapidly.

City Engineer Campbell reported today on tentative plans he has worked out for the proposed improvement of North Main street from First street to the city limits, as requested by property owners abutting on North Main. The city has just completed at a cost of several thousands of dollars a subway under the Southern Pacific tracks, north of First street, in connection with the opening up of this highway, and is under contract with the Crescent City Railway Company, whose road parallels the Southern Pacific, to replace wooden trestles answering for a subway with a permanent concrete structure. This will cost from $8000 to $10,000.

The property owners, in case there is no hitch in the proceedings to have the roadbed improved and curbs and gutters installed, will be called on to furnish many thousands of dollars in addition to the amount already expended and to be expended by the city. To make the proposition feasible, the ninety-nine-foot highway will probably be reduced in width so as to correspond to the ordinary sixty-foot street. The excess will provide for a double parking space or constitute additional lot frontage until such time as traffic should demand widening to the full limit.

CITY LANDS CONTRACT.

In accordance with its policy of submitting bids on the installation of the ornamental street-lighting system, which is rapidly being extended over the thickly settled residence streets of the city, the Council today authorized the Mayor to submit a bid on the improvement of Lemon street between Second and Seventh.

No other bids were submitted, and the municipal lighting department will accordingly do the work for the stated price of $1580. This contemplates the installation of the single-light concrete post, in connection with underground conduit. The next streets to come up for this improvement are Eighth street west of Market, involving seven blocks; Orange street between Seventh and Twelfth, and Mulberry street between First and Eighth.

BEAUMONT TO INCORPORATE.

A petition from 120 Beaumont voters, asking that an election be called to submit the question of incorporation of this growing town was received today by the Board of Supervisors. The petition sets forth the fact that there is a population of 800 in the proposed corporate limits. September 18 was the date fixed for hearing the petition.

ELECTION FOR "WET" TOWN.

Some of the citizens of Perris propose to agitate an election on local option. Perris is now licensing saloons and a petition was filed with the Board of Supervisors today asking that the question be submitted at the general election in November.

TENTH VICTIM REPORTED.

The tenth case of infantile paralysis in this city was reported today by Health Officer Griffith. The last is a 4-year-old child residing at Eleventh street and Eucalyptus avenue. Both limbs were found to be paralyzed. Four cases are in quarantine, five have been discharged, and one death has been recorded.

Trout fishing best at Wheeler's.

Milady's Toilet Table

By Mme. D'Mille.

"When occasion demands quick hair-dressing nothing is finer than a dry shampoo, made by mixing four ounces of orris root with a package of theroz. Sift a little over the head, brush out—and your scalp is clean and your hair beautifully lustrous, light, wavy and easy to do up.

"Ladies troubled with fuzzy growths are delighted to learn that delatone removes hair without pain or injury. Make a paste with delatone and water, spread it on the hairs, let remain for a few minutes, then remove and wash surface.

"Plain pyroxin applied to eyebrows with finger-ends causes them to grow thick and beautiful, and brushing will train them into well-formed arches. Eyelashes come in long and silken if pyroxin is applied to the roots.

"If your face is sunburned, spotted or muddy-looking, apply in the morning a beautifying lotion made by dissolving an original package of mayatone in a half-pint of witch hazel. This treatment replaces powder, it will 'hold' all day, will not rub off or show, and makes the skin soft, smooth and satiny."

The Contest Catalogue Contains 4500 Book Titles
The Contest Consists of 77 Pictures

Each picture represents a book title.
Can you find the 77 titles? They are all in the 4500 titles in the catalogue.
If you can, you win a splendid prize.

FOLLOWING is the great prize list for the winners in The Times Booklovers' Contest. 150 or more valuable prizes. Something for everybody. This list includes a number of very valuable scholarships in the best private schools of Los Angeles and Southern California.

PRIZE.	VALUE.
1st—5-Passenger Cartercar, Fully Equipped	$1750.00
2nd—One Piano, with Player Attachment	$800.00
3rd—One Janss Highland Villa Tract Lot 9, Block 20	$750.00
4th—One Cash Prize	$500.00
5th—One Norris & Hyde Piano	$400.00
6th—One Piano	$400.00
7th—Newport Land Co., Real Estate	$350.00
8th—Fairbanks Piano	$350.00
9th—Violin Scholarship from De Chauvenet Conservatory of Music	$800.00
10th—Scholarship at Huntington Hall	$200.00
11th—Victrola	$200.00
12th—Vocal Course at California School of Artistic Whistling	$150.00
13th—Scholarship New York School of Acting, Acting Course	$150.00
14th—Scholarship New York School of Acting, Oratory Course	$150.00
15th—One Columbia Grafonola with Table	$150.00
16th—University of Southern California Scholarship, College of Oratory	$140.00
17th—Scholarship Page Seminary	$125.00
18th—One Columbia Grafonola with Cabinet	$100.00
19th—Jewelry	$100.00
20th—Furniture	$100.00
21st—Scholarship Page Military Academy	$90.00
22nd—Pacific College of Osteopathy	$75.00
23rd—Art Goods	$75.00
24th—One Eastman Kodak, Special Size 3¼x5½, Leather Case, etc.	$68.70
25th—One Columbia Grafonola with Cabinet	$68.00
26th—Spanish Scholarship Gallegos' School of Languages	$60.00
27th—New Standard Encyclopedia (Set)	$59.00
28th—New Standard Encyclopedia (Set)	$59.00
29th—Hollman Business College, Two Scholarships	$55.00
30th—One Eastman Kodak Special	$50.00
31st—Jewelry	$50.00
32nd—Furniture	$50.00
33rd—Scholarship California School of Artistic Whistling	$50.00
34th—Pacific Coast School of Railroading, 1 Bookkeeping Course	$50.00
35th—Pacific Coast School of Railroading, 1 Typewriting and Shorthand Course	$50.00
36th—One Columbia Grafonola with Cabinet	$31.50
37th—Booklovers' Shakespeare (Set)	$31.00
38th—Booklovers' Shakespeare (Set)	$31.00
39th—California School of Artistic Whistling, Expression Course	$30.00
40th—The World's Best Music (Set)	$28.00
41st—The World's Best Music (Set)	$28.00
42nd—One Eastman Kodak No. 3, Leather Case, etc.	$24.45
43rd—Askin & Marine, 1 Suit of Clothes	$20.00
100 CONSOLATION PRIZES.	
Fifty 4-Lb. Boxes Rough House Chocolates	$100.00
Fifty 2½-Lb. Boxes Rough House Chocolates	$62.50

ORDER FORM NO. 1.

BOOKLOVERS' CONTEST EDITOR,
The Los Angeles Times,
Los Angeles, Cal.

Enclosed find 70 cents (75 cents by mail,) for which send me the answer book and the 6 certificates good for 35 FREE pictures, for which I agree to subscribe to The Times (or continue my present subscription) for three months from date at the rate of 75 cents per month.

Name .....

Full address .....

State if old or new subscriber.

ORDER FORM NO. 2.

BOOKLOVERS' CONTEST EDITOR,
The Los Angeles Times,
Los Angeles, Cal.

Enclosed find 70 cents (75 cents by mail,) for which send me the answer book, but without the 35 free pictures, entitling me to 350 extra answers, as I do not wish to subscribe for the paper.

Name .....

Full address .....

The Times
Booklovers' Contest

PICTURE NO. 45

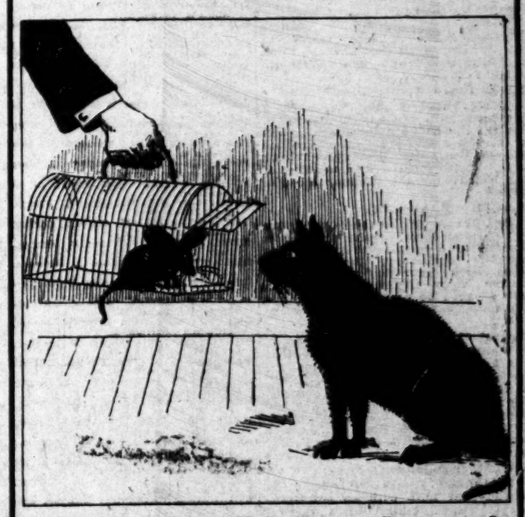

What Book Does This Picture Represent?
Write title and name of author in form below.

Title .....

Author .....

Your Name .....

Street and Number .....

City or Town .....

No. 45 September 5, 1912 No. 45

Wait until you have all the answers to the pictures before sending them in. No partial lists will be considered.

DON'T OVERLOOK THIS!

35 PICTURES AND COUPONS FREE WITH OUR BOOKLOVERS' CATALOGUE. GET ONE NOW!

SO THAT YOU MAY BEGIN THIS CONTEST WITH EVERY ADVANTAGE, The Times will give the first 35 pictures free with every catalogue of book titles sold. The price of the catalogue is 35 cents—40 cents by mail. The value of pictures given free with each catalogue is, of course, many times that sum.

This is the Contest Editor's official catalogue, copyrighted and published exclusively by the Booklovers' Contest Company of San Francisco. It contains the titles of 4500 books, with their authors, and FROM IT ARE SELECTED THE 77 TITLES REPRESENTED BY THE 77 PICTURES IN THIS CONTEST.

THUS ALL THE CORRECT TITLES ARE TO BE FOUND IN THE CATALOGUE!

Take an object lesson showing the advantages of the catalogue to contestants: Suppose a picture represents a ship on fire at sea. Suppose, also, that you haven't the least idea what title it can represent. Well, study out the picture. Turn to your catalogue. See if a book is listed such as "The Fire at Sea," or "The Burning of the Ship," or something like that. Keep at it, and use your brains, for remember that ALL THE CORRECT TITLES ARE IN THE CATALOGUE.

You don't have to know anything about books to be successful in this contest! But the contest is educational. When you get through you will know a whole lot more about books than you do now!

You'll find lots of fun in solving the pictures, and you know that there are lots of splendid prizes for the winners. It's profitable fun.

With each catalogue are given seven certificates, each good for five consecutive pictures from 1 to 35. Thus all seven certificates are good for the first 35 pictures. The certificates are redeemable separately, or all together, and may be redeemed at any time during the contest.

We admonish contestants that this newspaper reserves the right to withdraw the free picture offer at any time without notice. This remarkable offer is a new feature with the Booklovers' Contest, and it may prove too great an expense in redeeming and printing the pictures. It may be continued throughout the contest or summarily withdrawn.

YOU HAD BETTER GET A CATALOGUE AT ONCE.

All Book Titles Used in This Contest Are Taken from
Our Booklovers' Contest Catalogue

Persons entering this contest today, tomorrow, next week or any other time before the contest closes, will have exactly the same chance of winning a prize as those who previously entered.

Answers from entrants will not be accepted until the entire 77 pictures have been printed.

Take an object lesson showing the advantages of the catalogue to contestants: Suppose a picture represents a ship on fire at sea. Suppose, also, that you haven't the least idea what title it can represent. Well, study out the picture. Turn to your catalogue. See if a book is listed such as "The Fire at Sea," or "The Burning of the Ship," or something like that, for ALL THE CORRECT TITLES ARE IN THE CATALOGUE, which is copyrighted by the Booklovers' Contest Company, San Francisco, Cal.

GET A CATALOGUE AND ENTER TODAY.

USE THIS ORDER FORM

BOOKLOVERS' CONTEST EDITOR,
LOS ANGELES TIMES,
LOS ANGELES CAL.

Inclosed find 40 cents, for which send me a Booklovers' Contest catalogue of 4500 titles and the 7 certificates redeemable for the first 35 pictures free.

NAME .....

STREET AND NO. .....

CITY AND STATE .....

THE CITY
AND ENVIRONS.

TODAY AND TONIGHT.

THEATERS.

Belasco—"The Great John Ganton"...2:15 and 8:15 pm.
Burbank—"The Deep Purple"...2:15 and 8:15 p.m.
Century—Vaudeville ...2:45, 7:30 and 9:15 p.m.
Clune's Grand—Pictures and specialties ...11:00 a.m. to 11:00 p.m.
Empress—Vaudeville ...2:30, 7:45, 9:00 p.m.
Lyceum—"Peck's Bad Boy"...7:45 and 9:15 p.m.
Majestic—"Baby Mine" ...2:15 p.m.
Mason—Alaska-Siberia pictures ...8:30 p.m.
Mozart—"The Fall of Black Hawk"...1 to 5, 7 to 11:00 p.m.
Olympic ...2:45, 7:30 and 9:30 p.m.
Orpheum—Vaudeville ...2:00 and 8:00 p.m.
Pantages—Vaudeville ...2:30, 7:15, 9:00 p.m.
Tally's New Broadway.....Continuous pictures

SPORTS.

Baseball—Los Angeles vs. San Francisco, at Washington Park ...2:45 p.m.

"THE LAND AND ITS FATNESS."

Permanent exhibit at the Chamber of Commerce building on Broadway.

BUREAU OF INFORMATION.

Times Office, No. 617 South Spring street.

NEWS IN BRIEF.

Lecture by Bishop.

Bishop W. O. Shepherd of Kansas City will deliver a lecture tonight in the German Methodist Church, Fifth and Olive streets, to which the general public is invited.

Realty Board Resumes.

The question of preparing a State law providing for a commission to control stock-selling corporations will be discussed at a luncheon of the Los Angeles Realty Board today at Brink's cafe. It will be the first meeting of the board since the summer vacation days.

New Lighting District.

By canvassing the recent election returns and declaring the proposition carried by a unanimous vote of the territory concerned, the Board of Supervisors yesterday created the Laurel Canyon Lighting District. Bids will at once be advertised for and a contract awarded to a lighting company.

Arrival of New York Delegation.

Word was received yesterday that the delegation of veterans from the Department of New York, G.A.R., will arrive in this city on Sunday evening, September 8, at 7:10 p.m., over the Santa Fe Route. The time for arrival of all other State delegations was published in The Times on Friday morning.

Gaelic Entertainment.

The Gaelic League will begin its second year here with an entertainment Friday evening at Cathedral Hall, Second and Main streets, when a short musical and literary programme will be given, followed by dancing. All friends of the movement are cordially invited to be present.

Eloquent Woman Speaker.

A summer conference for Sunday-school workers will be held in the First Congregational Church, beginning this afternoon at 2 o'clock. Miss Margaret Slattery of Boston, formerly of the faculty of the Fitchburg Normal School, will be the principal speaker, and a cordial invitation is extended to parents and teachers of all denominations. She is a thoroughly-trained and eloquent speaker and will be supported by well-known local specialists. She will be heard in a lecture this evening and also tomorrow evening at the closing session of the conference.

Important Free Art Lecture.

Prof. B. R. Baumgardt will lecture to the members of the Allied Arts Center Committee and their friends tomorrow evening at Blanchard Hall. This lecture will treat of "Ancient and Modern Art Centers" and will prove of unquestioned interest to citizens who are at this time looking to the advancement of art in Los Angeles. Arrangements have been made to care for the large number of persons who are expected to avail themselves of this opportunity, and it is hoped that the people will feel at liberty to go and learn "What It Is Possible to do With the Normal School Hill," which the city has pledged itself to purchase. All seats are free and the public is cordially invited.

BREVITIES.

Miss Kathryn Montreville Cocke will re-open her music class at Kramer's, 320 South Grand avenue, Monday, Sept. 9. Pupils wishing to arrange hours call in person or phone, P4712, Saturday morning, Sept. 7, from 9 to 12, or call evenings, phone 61599.

It costs nothing to enter The Times Booklovers' Contest, in which more than 150 valuable prizes will be awarded to the winners.

Dr. Stevens, dentist. Oldest office in city. Bridges and crowns. Corner 3rd and Spring, 412 Lankershim Bldg.

The Times' Branch Office, No. 116 South Broadway. Advertisements and subscriptions taken.

Bimini Turkish bath and treatment rooms for ladies and gentlemen, now open all night.

Bimini Hotel, cool and comfortable; high-class service; summer rates.

WEALTH IN REAL ESTATE.

Former Army Sergeant Leaves Millions Created by Farm Swallowed by Berlin's Fashionable Suburb.

[BY CABLE AND DIRECT WIRE TO THE TIMES.]

BERLIN, Sept. 4.—[Exclusive Dispatch.] Karl Nordhausen, one of Germany's richest men, died today. He left an estate worth about $8,750,000.

He was originally a sergeant in the army and during the maneuvers in 1868 was quartered on a farm near Berlin. He married the farmer's daughter who, on the death of her father, inherited the farm, which was subsequently swallowed in the extension of Berlin and is now the center of the fashionable suburb of Schoeneberg.

It is understood that Nordhausen has bequeathed large sums for public purposes in gratitude for the growth of the community which had enriched him.

Wisconsin Association

Will receive the Veterans from their State with a Basket Picnic at Sycamore Grove Tuesday, September 10. Former residents of the "Badger State" are invited to attend, bring "well-filled baskets," to share with "our Boys from Home." Music, coffee and a pleasing programme arranged for.

Try Murine Eye Remedy for Red, Weak, Watery Eyes and Granulated Eyelids.

Enrollment Not Necessary

for The Times Booklovers' Contest, and you need not be a subscriber to enter.

U. S. ENGINEER OFFICE, 723 CENTRAL building, Los Angeles, Cal., September 4, 1912. Sealed proposals for dredging at Los Angeles Outer Harbor, California, will be received here until 11 a.m., October 2, 1912, and then publicly opened. Information on application. C. H. McKINSTRY, Lieut.-Col., Engineers.

"BURKE'S Dry Gin—second to none, demanded everywhere by connoisseurs."

VITAL RECORD.

MARRIAGE LICENSES.

The following marriage licenses were issued yesterday. Name and age given.

ANDERSON—WILSON. George H. Anderson, 67; Julia B. Wilson, 55.
ARCHULTE—MEDINA. Ysidero Archulte, 23; Mercedes Medina, 32.
BACON—MCNICHELS. Herbert Bacon, 45; Sarah McNichels, 45.
BARNES—BUTLER. James M. Barnes, Jr., 21; Nora L. Butler, 18.
BARNHOUSE—ABRAHAM. Wilbur Barnhouse, 23; Lela Abraham, 20.
BARTLETT—WENGER. George H. Bartlett, 72; Elizabeth Wenger, 70.
BATT—PATTILLE. Otto W. Batt, 21; Maude Pattille, 19.
BECHTELL—CHILDERS. Ross N. Bechtell, 21; Clara A. Childers, 27.
BELT—SMITH. Arthur H. Belt, 34; Emma L. Smith, 33.
BOLES—ROYCE. John A. Boles, 47; Frances Royce, 40.
BOWER—HENTZELL. Lawrence E. Bower, 42; Katherine A. Hentzell, 39.
BREWER—FARCANNON. Herbert W. Brewer, Jr., 22; Alta G. Farcannon, 22.
BRISTOL—FORD. Henry M. Bristol, 26; Lillian D. Ford, 24.
BROOKS—BYRD. Eddie G. Brooks, 29; Myrtle Byrd, 24.
BROWN—TARR. Charles J. Brown, 30; Anna M. Tarr, 31.
BRUNNER—KONIG. Alfred Brunner, 25; Mary Konig, 23.
BURNS—MCCAFFERY. Patrick C. Burns, 26; Lucille H. McCaffrey, 23.
CHRISTIE—VENABLE. Goff R. Christie, 29; Verna V. Venable, 25.
COLLINS—LOUIS. Joseph Collins, Jr., 34; Lillian V. Louis, 26.
COOPER—CORTEZ. Walter E. Cooper, 23; Abbie E. Cortez, 25.
CORNAGGIE—EDWARDS. Lodovico Cornaggie, 27; Delory Edwards, 24.
CRIPE—WAGONER. Edward Cripe, 23; Pauline Waggner, 21.
DAVIS—CRAWFORD. Walter E. Davis, 24; Edna Crawford, 20.
DAVIS—FAUBION. Claude Davis, 24; Nina Faubion, 24.
DAVIS—GRIPP. Charles E. Davis, 23; Louise H. Gripp, 23.
ELEY—KIRKPATRICK. John E. Eley, 28; Sibyl V. Kirkpatrick, 22.
FERGODO—WILSON. Thomas E. Fergodo, 22; Ursula C. Wilson, 18.
FORNERIS—VIGNIE. Batista G. Forneris, 27; Giovanna Vignie, 18.
FORRES—ACOSTA. Jose Forres, 24; Annie Acosta, 26.
FRENCH—MOORE. Eugene K. French, 23; Reva Moore, 20.
GARLAND—MULVEY. James V. Garland, 27; Frances K. Mulvey, 20.
GEISLER—BRIAN. Willis B. Geisler, 27; Calla J. Brian, 28.
GIBEANT—SOHN. Arthur A. Gibeant, 20; Alpha G. Sohn, 25.
GIOLA—STIMOLA. Francisco Giola, 25; Susie Stimola, 16.
GOODRICH—STUPPY. John J. Goodrich, 27; Helen M. Stuppy, 24.
GRANT—APPLETON. Henry C. Grant, 30; Christina Appleton, 30.
GRUBER—WYLIE. Edward Gruber, 26; Mildred Wylie, 24.
HAMMEL—VERVOORT. Edward C. Hammel, 28; Lela Vervoort, 25.
HARDEN—EVERETT. Beverly E. Harden, 23; Opal Everett, 18.
HARDIN—LEWIS. Robert M. Hardin, 21; Ella R. Lewis, 27.
HART—SAUNDERS. William L. Hart, 26; Florence A. Saunders, 22.
HATHORN—LONG. Roy E. Hathorn, 28; Maud B. Long, 22.
HINKLE—EISENMEYER. George A. Hinkle, 37; Emily Eisenmeyer, 35.
KESTING—WILLS. George N. Kesting, 30; Alicia Wills, 22.
KINNUEL—FOLRESTER. Reinhart Kinnuel, 27; Emma Folrester, 23.
KOLBE—WILLEY. Selmer N. Kolbe, 21; Evangeline J. Willey, 22.
LANCASTER—NEWHALL. Chester A. Lancaster, 27; Harriet G. Newell, 20.
LAND—YOUNG. George R. Land, 40; Nora M. Young, 38.
LANG—CASTREY. James W. Lang, 56; Sarah W. Castrey, 49.
LANE—SIZELOVE. Winfield S. Lane, 21; Adah M. Sizelove, 20.
LATONA—GIARRATONA. Joe Latona, 21; Josephine Giarratona, 16.
LOWENSTEIN—MERRITT. Walter H. Lobenstein, 23; Lucile Merritt, 21.
MARSH—FULFORD. Ralph B. Marsh, 27; Jennie B. Fulford, 27.
MCADAM—KERR. William J. McAdam, 27; Ethel C. Neer, 23.
MCALLISTER—MARGET. Joseph McAllister, 58; Libby Marget, 53.
MCCARGAR—SKELTON. Emery E. McCargar, 23; Jessiyn Skelton, 21.
MCKEEL—AGARD. Stephen C. McKeel, 25; L. Agard, 27.
MCKINLOCK—STETSON. Guillaume H. McKinlock, 21; Bessie M. Stetson, 20.
MCPHERRON—BAUMGARTNER. Winfred L. McPherron, 25; Isabella Baumgartner, 19.
MEE—BECKER. Herbert M. Mee, 31; Otta Becker, 30.
MEE—WILLOUGHBY. Elbert A. Mee, 27; Emma Willoughby, 29.
MENDES—WILSON. Carlos K. Mendes, 21; Florence Wilson, 19.
MINOGUE—LONG. Daniel R. Minogue, 29; Mary C. Long, 21.
MORLEY—BEEBE. Oscar M. Morley, 30; Bernice M. Beebe, 21.
MORRIS—JOHNSON. Samuel B. Morris, 22; Annabel M. Johnson, 21.
NEIGEBOURS—GOUDY. Marion B. Neighbours, 20; Bernis M. Goudy, 26.
NELSON—KASKINEN. Charles Nelson, 30; Ida Kaskinen, 23.
NICKERSON—CLARK. Eugene C. Nickerson, 26; Myrtle R. Clark, 26.
ODGERS—ZOLLARS. Reginald V. Odgers, 26; Kate M. Zollars, 21.
OESTREICH—TURNER. Paul Oestreich, 60; Jennie A. Turner, 52.
O'KELLEY—ESTES. John H. O'Kelley; Mary E. Estes, 22.
ORTH—MCINTURFF. William G. Orth, 23; Maude M. McInturff, 17.
OTTIS—PEGG. Peter Ottis, 42; Frances Pegg, 38.
PEDERSEN—NIELSON. David A. Pedersen, 30; Anna S. Nielson, 24.
PENNYWITT—PECK. Jesse C. Pennywitt, 23; Beulah P. Peck, 18.
PERLICT—ROBICHEAU. George F. Perliot, 29; Mary A. Robicheau, 32.
PETERSON—BINDER. Harry M. Peterson, 22; Emily E. Binder, 19.
PETERSON—WARDEN. William A. Peterson, 31; Carrie M. Warden, 30.
PIERCE—KESSLER. Rusl S. Pierce, 24; Elizabeth E. Kessler, 23.
PLANK—EASTER. John Plank, 31; Dorothy Easter, 31.
REED—TOKEY. Cecil L. Reed, 24; Cecilie Toney, 19.
REESE—HENRY. Arthur W. Reese, 29; Frances P. Henry, 35.
RENS—IMHULSEN. Cornelius Rens, 28; Betsy Imhulsen, 27.
REYNOLDS—JUNOD. Stephen P. Reynolds, 49; Florence E. Junod, 36.
RITCHIE—MISHKA. Robert J. Ritchie, 23; A. Evelyn Mishka, 23.
ROBERTSON—DUKE. Royal W. Robertson, 21; Lillie A. Duke, 24.
ROGERS—EASTON. James F. Rogers, 32; Rewena T. Easton, 18.
RUENITZ—PITTMAN. Edward J. Ruenitz, 24; Mary E. Pittman, 30.
SASSELLI—SCHELLANG. Victor Sasselli, 28; Frances A. Schellang, 19.
SCHEETZ—THOMA. Charles F. Scheetz, 27; Emma L. Thoma, 27.
SCHILTZ—GRUBBER. Edward F. Schiltz, 21; Bessie Gruber, 18.
SCHOENOEG—JACOBS. Nat Schoenoeg, 27; Rebecca Jacobs, 25.
SKINNER—SHAFER. Marvin M. Skinner, 23; Laura H. Shafer, 23.
SMITH—SUMMERS. Mora E. Smith, 24; Verda E. Summers, 25.
SMITH—WILLARD. Arthur A. Smith, 22; Florence H. Willard, 20.
STEPHENSON—NEWBY. Grover R. Stephenson, 22; Gladys E. Newby, 18.
STEVENS—SMITH. Lynn J. Stevens, 22; Viola M. Smith, 25.
STRAINGE—MADDOX. Harry Strainge, 34; Alice M. Maddox, 25.
TIBBS—NELSON. George O. Tibbs, 29; Jennie Nelson, 27.
WELLBRINCK—MAHR. Arthur E. Wellbrinck, 29; Katherine Mahr, 23.
WESTOVER—CRAM. William D. Westover, 42; Mae Cram, 34.
WHITNET—REGES. Arthur D. Whitney, 35; Elizabeth C. Reges, 27.
YAMAMOTO—MINEDA. Shotaro Yamamoto, 32; Yuko Mineda, 25.

BIRTHS.

Names, sex, place and date of birth.

ALSO. Mr. and Mrs. Frank. Boy. 1406 Tamarino street. September 2.
ALAMIS. Mr. and Mrs. Belso. Boy. 123 Banning street. August 31.
ARBOGAST. Mr. and Mrs. Glenn E. Boy. 1316 West Forty-first street. September 3.
BARTE. Mr. and Mrs. Charles. Daughter. 902 East Fourteenth street. August 20.
BURNEY. Mr. and Mrs. Harry. Boy. County Hospital. August 30.
CAMERON. Mr. and Mrs. J. Allen. Daughter. 507 South Orange drive. August 17.
COLMERY. Mr. and Mrs. William W. Boy. 209 North Boyle avenue. September 2.
DISHION. Mr. and Mrs. W. J. Boy. 3412 Plata street. August 29.
FAZZI. Mr. and Mrs. Arthur. Daughter. 1949 McGarry street. August 27.
GORE. Mr. and Mrs. W. Daughter. 943 East Fifty-second street. August 30.
GUAIJANDE. Mr. and Mrs. Felipe. Boy. 329 North Vignes street. September 1.
HAWKINS. Mr. and Mrs. Amos. Boy. 3078 West Twentieth street. August 28.
HAYWORTH. Mr. and Mrs. Zone C. Daughter. 826 Lamar street. August 31.
HEGGI. Mr. and Mrs. Eugen B. Daughter. 1711 Morton avenue. August 28.
HOLMES. Mr. and Mrs. Carlton W. Daughter, Methodist Hospital.
HUNT. Mr. and Mrs. John J. Daughter, Pacific Hospital. August 24.
HUSTON. Mr. and Mrs. Willis. Boy. County Hospital. August 30.
JENKINS. Mr. and Mrs. Arthur D. Daughter. 630 McKee street. August 28.
KAPLAN. Mr. and Mrs. Julius A. Daughter. 1135 East Twenty-fifth street. August 23.
LARSON. Mr. and Mrs. Peter. Daughter. 3067 East Sixth street. August 28.
LA VINE. Mr. and Mrs. Benjamin. Boy, County Hospital. September 1.
LOPEZ. Mr. and Mrs. Louis. Boy. 1090 Soto street. August 28.
MALDONADO. Mr. and Mrs. Dolores. Boy. 463 Jackson street. August 30.
MARRIOTT. Mr. and Mrs. James S. Boy. 1622 Cole avenue. September 3.
MARSHALL. Mr. and Mrs. William R. Boy. 229 West Forty-seventh street. August 23.
MCBRIDE. Mr. and Mrs. John W. Boy. 1143 North Benton way. August 23.
MINGUIER. Mr. and Mrs. Daughter. Woman's Alliance Maternity Cottage. September 1.
MOUNT. Mr. and Mrs. Charles R. Boy. 145 South Glenn street. August 15.
OLDHAM. Mr. and Mrs. J. Paul. Daughter. Methodist Hospital. September 2.
OWING. Mr. and Mrs. Tallmere. Boy. 1044 West Seventy-sixth street. September 2.
RAISER. Mr. and Mrs. Abram. Daughter. 807 Aliso street. September 1.
RODRIGUEZ. Mr. and Mrs. Anastacia. Daughter. Southern Pacific Camp No. 20. September 2.
SWARTOUT. Mr. and Mrs. Harry. Boy. 104 West Seventy-seventh street. September 1.
TAIRSON. Mr. and Mrs. Magdalena. Boy. 1302 North Main street. September 1.
WALLACE. Mr. and Mrs. John M. Daughter. 2879 Fourth avenue. August 23.
WILSON. Mr. and Mrs. Thomas. Boy. 1613½ Griffith avenue. August 21.

OFFICIAL DEATH LIST.

Name and place of death—	Age.	Date.
BANDIXEN, Charles S. Los Angeles	5	2
BARRIS, Bertha. Los Angeles	37	2
BARRY, John. Los Angeles	70	1
BELL, C. M. Los Angeles	50	3
CASABAIN, George. Los Angeles	67	2
CHRISTOPHERSON, Chris. Los Angeles	53	2
DECIUS, Lewis. Los Angeles	56	1
EFAW, Henry A. Los Angeles	53	1
EWING, Ella. Los Angeles	67	2
GRIJAHRA, Trinidad. Los Angeles	70	2
HINSON, Margaret E. Los Angeles	53	1
INORLES, Francisco. Los Angeles	36	2
LEONARDE, Arnesio. Los Angeles	1	1
MAHER, Thomas. Los Angeles	40	1
MENDOZA, Mary. Los Angeles	46	2
NELSON, Nels J. Los Angeles	73	1
PIERPONT, Mabel D. Los Angeles	27	1
QUERI, Charles F. Los Angeles	71	1
SALAS, Edna. Los Angeles	1	2
SMITH, Mary E. Los Angeles	42	2
SUMMERS, Elizabeth. Los Angeles	75	2
WEBER, Lewis. Los Angeles	85	1
WHITELY, Mary A. Los Angeles	84	2

DEATHS.

With Funeral Announcements.

BECKHAM. At her residence, No. 2112 Michigan avenue, Los Angeles, September 3, 1912, Ida Wyman, beloved wife of George F. Beckham.
Interment at Evergreen Cemetery, Friday, September 6, at 2 o'clock p.m. Services at Boyle Heights Undertaking Parlors, No. 1023 East First street. (Cleveland, O., papers please copy.)

BOWER. In this city, September 4, 1912, Agnes Bower.
Remains at chapel of Booth & Boyleon, No. 1147 South Flower street. Funeral notice later.

CROWLEY. September 3, Nora Crowley, beloved mother of T. J., Nellie, Mamie, John, Joseph and Daniel Crowley.
Funeral Friday, September 6, at 9 a.m., from the residence, No. 2101 Manitou avenue. Requiem mass at Sacred Heart Church at 9:30 a.m. Interment, Calvary Cemetery.

EARL. September 4, at No. 2024 Eagle street, Henry Earl, aged 73 years.
Funeral services, 2 p.m. Friday, from the chapel of J. H. Riedemad, No. 1430 South Main. Interment, Evansville, Ind.

EWING. At No. 124 North Avenue 24, Ella Ewing, beloved mother of Mrs. William Heppenstall and Will S. Ewing.
Funeral from Los Angeles Undertaking Company's chapel, No. 2023 Pasadena avenue, Thursday, September 6, 1912, at 2 p.m. Interment in Inglewood Park Cemetery.

FLANDERS. September 4, 1912, Ibbie Flanders of No. 1341 Echo Park avenue.
Remains at the Highland Park Undertaking Parlors, No. 6460 Pasadena avenue. Funeral services will be held at the chapel of Evergreen Cemetery, Thursday at 2 p.m.

HIGGINS. In Spencer, Iowa, September 1, 1912, Mrs. Emma C. Higgins, widow of the late Hiram Higgins, mother of William R. Higgins of Spencer, Iowa, and Mrs. Charles Wellington Hand of this city.
Interment in Hollywood Cemetery. Funeral notice later.

HOUGHAWOUT. September 4, 1912, Nellie Laura, wife of Dr. H. C. Houghawout of No. 115 South Flower street.
Notice of funeral will be given later. Remains at the chapel of Paris-Carmichael Company, Tenth and Flower streets.

LOHR. In this city, September 1, Edward B. Lohr, aged 41 years.
Funeral from the chapel of Pierce Bros. & Co., No. 810 South Flower street, today (Thursday,) September 5, at 3 p.m.

MAHER. In this city, Thomas Maher, aged 40 years.
Funeral Thursday, 2 p.m., at chapel of Brown & Willett, No. 1047 South Figueroa street. Interment, Forest Lawn Cemetery.

NELSON. Nels J. Nelson, aged 73 years.
Funeral services today at 2:30 p.m. from W. H. Sutch's funeral parlors, No. 842 South Figueroa street.

PERRY. September 2, Daniel A. Perry, aged 47 years.
Remains at funeral parlors of Cunningham & O'Connor. Funeral notice later.

REID. In Iosepos, September 2, Dr. Edward W. Reid, chairman of the Board of Supervisors of San Bernardino county.
Funeral service will be held Thursday morning, September 5, at 10 o'clock, from Draper's funeral chapel, Laurel avenue and C street, Ontario. Interment in Bellevue Cemetery, Ontario.

SMITH. In this city, September 2, 1912, Mary Elizabeth Smith, beloved mother of Mrs. Murden, Charlie Dilley, Hazel and Leslie Smith and sister of J. H. Goodlin.
Funeral services will be held in the Artesia Cemetery this (Thursday) afternoon at 3:30 o'clock. Friends may call at the chapel of Orr & Boothe Company, corner Twelfth and Hope streets, until 15 a.m.

STRONG. In this city, September 4, William H. Strong, aged 58 years.
Funeral from the chapel of Pierce Bros. & Co., No. 810 South Flower street, today (Thursday,) September 5, at 2 p.m. (San Francisco papers please copy.)

WAGGENER. In this city, September 4, Delbert Taylor Waggener, aged 21 years.
Funeral from the chapel of Pierce Bros. & Co., No. 810 South Flower street, Saturday, September 7, at 10 a.m.

Peck & Chase Co., Undertakers.

1213-1215 South Figueroa street. Lady assistant. National Casket Company caskets. Tel. Main 51; 51721.

The Old Reliable Jeweler
Established 1892
Geneva Watch & Optical Co.
305 South Broadway

Laird-Schober Shoes for Women
Wetherby-Kayser Shoe Co.
Broadway at Fourth

"The Exclusive Specialty House for Feminine Apparel"

Myer Siegel & Co.
443-445-447 South Broadway

Extra Special For Friday
DRESSES $1.95

No Phone Orders Filled
None Sent C. O. D.

TUB dresses—an immense assortment in scores of pretty lingerie fabrics! We've taken ever so many lines—repriced them for quick selling. The styles will be good for the closing summer days—and for *home wear* they'll come in nicely throughout the fall. The values are unusual—but we're not taking that into consideration—*we simply mean to close them out quickly!* Sizes for women, small women and misses.

(On Sale Friday (Tomorrow)—NOT TODAY)

Women's Union Suits at .75c

Not often does one find Union Suits of such quality lisle for 75c! These are extra fine—and are form-fitting. All unnecessary fullness is eliminated—giving comfort and satisfaction. Lace trimmed knee—the lace being very pretty and extra wide. Only 75c a pair!

Furs In all the latest styles now here. Furs ready to wear, made to order, remodeled and repaired.

"The Exclusive Specialty House for Feminine Apparel"

Some day we hope that a committee of "Men Who Know" will go to the trouble of investigating tailoring values. Such investigation would end a whole lot of flim-flam, trickery and waste of money. We have built up the biggest tailoring business in Los Angeles on honest values. Look at our windows! They will show you that in addition to being honest, the values are exceptional.

A. K. BRAUER & CO.
TAILORS TO MEN WHO KNOW
TWO SPRING ST. STORES
345-7 S. SPRING—COR. 5TH & SPRING

Well Known Oculist
Dr. C. C. Logan
Has leased the Optical Parlors at
442 South Spring St.
and will be pleased to see his patrons at the new address.

AT THE BANFF SPRINGS HOTEL
CANADIAN ROCKY MOUNTAINS.

BATHING IN HOT SULPHUR WATERS
Two immense new concrete Swimming pools.
Turkish and Russian Baths. Experienced Swedish Masseurs.
Over 100 Dressing Rooms. Most complete bathing establishment on the continent.
For information as to hotel rates, etc., call or write to
A. A. POLHAMUS,
Gen. Agt., Can. Pac. Ry.
609 S. Spring, Los Angeles

Cemeteries.

Inglewood Park Cemetery
"The Only Modern Cemetery." Outside the city limits, on the Hawthorne car line. All lots are perpetually cared for. 300 acres of beautiful PARK and CEMETERY.
Office 207 South Broadway, Room 202. Phones P3303, Main 4659. Cemetery Phone 10541.

Hollywood Cemetery
Location ideal — modern and attractive. High, rolling lawns; beautiful lakes, trees and shrubbery. All lots under perpetual care. Melrose and Colegrove cars to grounds.
A1131. 308 LAUGHLIN BLDG. Main 301. Cemetery phones 59655. Hollywood 541.

Fashion Auto Livery.
Weddings, funerals, business and pleasure calls. Under management of J. A. Wilcut. No. 1228-30 South Flower. Main 4600. F2110.

Automobiles for Hire.
Seven-passenger, $4 per hour. Five-passenger, $3 per hour. Open day or night. Westlake Stable Garage, No. 1135 West Seventh street.

"29 Years of Integrity" MULLEN & BLUETT CLOTHING CO. BROADWAY at SIXTH

Schools and Colleges.

College of Oratory
University of Southern California
THIRTY-FIFTH STREET AND UNIVERSITY AVENUE.
Registration Tuesday, September 10th
Class and Private Instruction—Open to Special and Full Course Pupils—Expression—Physical Culture—The Speaking Voice—Story Telling—Public Speaking—Debate—English, History and other Liberal Arts Studies. Catalogue on request. Miss Beulah Wright, Dean. Phone 22117.

The Isaac Woodbury BUSINESS COLLEGE
8TH FLOOR HAMBURGER BLDG., Elevator Entrance 329 W. 8th St.
160 feet above street noise and dust. Leader since 1884.
September Enrollment Now Active
Begin THIS WEEK if ready. Call NOW to see about it—or write, or phone F1356, Main 123.

GIRLS' COLLEGIATE SCHOOL
UPPER SCHOOL.
TWENTY-FIRST YEAR BEGINS THURSDAY, SEPT. 26TH.
Tels. 24256, W. 717. Office Hours, 10 to 4.
Casa de Rosas.
Academic or High School Courses. Post-graduate work. Accredited to leading Colleges. Music, Art, Expression, Domestic Science, Gymnasium, out-of-door games. Beautiful buildings, spacious grounds. Resident pupils limited to forty. Miss Parsons and Miss Dennen, Principals. Southeast corner Adams and Hoover streets.

CUMNOCK ACADEMY AND SCHOOL OF EXPRESSION
BOARDING AND DAY SCHOOL FOR GIRLS.
Nineteenth year opens September 24. Two regular courses—ACADEMIC, 4 years; EXPRESSION, 3 years. JUNIOR department for young pupils. Strong Music and Art departments. Special students accepted. Individual attention. Students greatly benefited by thorough training given in expression work. Beautiful grounds and buildings. Basketball, tennis, horseback riding, swimming, Gymnasium. Send for catalogue and souvenir views of school. Mention course desired.
1300 SOUTH FIGUEROA STREET, LOS ANGELES.

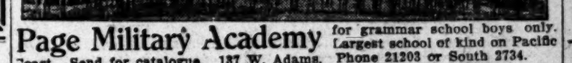

Page Military Academy for grammar school boys only. Largest school of kind on Pacific Coast. Send for catalogue. 137 W. Adams. Phone 21203 or South 2734.

ANGELES VISTA SCHOOL
1244 ST. ANDREW'S PLACE
Day and home school for girls. Prepares for college; credits universally accepted. All departments and branches; special courses in domestic science, art and music. Individual attention; out-of-door life. Athletics under competent instructor; tennis, riding, folk-dancing, etc. Summer tutoring. WRITE NOW FOR ILLUSTRATED CATALOGUE.
FALL TERM BEGINS SEPTEMBER 25.
ETHELWYN WING, M.A., PRINCIPAL. HOME 72344.

Fall Term—Y. W. C. A.—3rd and Hill
COMMERCIAL CLASSES OPEN SEPT. 9TH.
Bible, Preparatory, English, Expression, Languages, Cooking, Sewing, Millinery, Music, Art, Physical Training, Swimming, Tennis, Field Hockey Open September 23.

HOLLYWOOD SCHOOL FOR GIRLS
OUT DOOR SCHOOL—Sunset Boulevard and Hay Ave. Boarding and Day School. College, Preparatory and General Courses. Catalogue on Application. Phone 57504. Laurel Canyon Car.

THE ORTON SCHOOL FOR GIRLS
Reopens for 22rd year Sept. 26th. 134 S. Euclid Ave., Pasadena. Special, general and college preparatory courses, art and music. Outdoor study. Home Telephone 698.

California Military Academy
All grades. Business courses. Manual training. Large athletic field, fine gymnasium. Rates moderate. Seventh year. 1945 Lovelace avenue. Home 21678.
N. WILLIAM BRICK, M. A., Principal.

Oldest Business College Corporation in Southern California. Enroll now for summer session. 327 West 8th st.

HOLLMAN Business College
Call or write for particulars. Special rates for 30 days.
1017 SO. FIGUEROA ST.
Phones: 24021; Bdwy. 7140.

HARVARD SCHOOL—Military
Western Ave. Ten-acre Campus. In session the year around. Boarding and Day Pupils. Send for Illustrated Catalogue.

KENNARD'S POLYTECHNIC
BUSINESS COLLEGE.
1939 S. Grand Ave.
$10.00 a Month. Positions for Graduates. A WEEK'S TRIAL FREE.

The Westlake School for Girls.
Residence and day school. Accredited to Berkeley, Stanford and Eastern Colleges. Fall term opens Sept. 23. Catalogue upon request. 612 SOUTH ALVARADO.

DR. M. M. RING
Oculist and Optician
Physician—Surgeon—Eye Specialist
321 South Hill Street, Room 10
Los Angeles
Home F6284 Sunset Broadway 2709

New Autumn Millinery at SCOFIELD'S
Latest in Trimmed Hats, Shapes and Fancy Feathers. Headquarters for the best in Millinery at the right price.
737 S. Broadway

The value of the Wiesendanger properties, now belonging to the Conservative Investment Co., all centrally located, will grow to $10,000,000 by the time Los Angeles has a population of 1,000,000. Already the company has income from rentals alone of over $140,000 a year, insuring large dividends, immediate, certain. Shares will go to very high values. TWELVE PER CENT. a year on par was the rate of dividend declared by the Conservative Investment Co., payable Aug. 28. Shares advance to 35 cents after Sept. 9. Wise men buy shares early when the price is low. You cannot buy shares in old companies now at 32½ cents. Act now. Before you forget it, order shares at 32½ cents of Conservative Investment Co., 408 West Sixth St. Office open evenings. Phones: Home A2043—Main 2043. Call or write today for free booklet. "Watch Conservative Shares grow."

Marlborough
PREPARATORY SCHOOL.
636 West Adams Street
Between Chester Place and Figueroa. Residence and day school for girls under fourteen years old. Graceful home training. Constant advancement irrespective of grade. French daily; German, Spanish, by native teachers. Miss Anna Knecht, teacher of Piano, pupil of Godowsky; relaxation method. Summer school. New catalogue, 1912-13, mailed on application.
MISS IDA B. LINDLEY, M. A., Principal.

Marlborough School for Girls
Twenty-fourth year opens October 1st, 1912. Latin, English and College Preparatory courses. Certificate admits to Universities and to Eastern Colleges. Junior College Department for Freshman and Sophomore university work. Out-door study. Domestic Science Classes limited to six. Classes for ladies' will be formed.
Department of Music in charge of Mr. Waldo F. Chase.
Miss Wiltshire will be at the school during July and after Sept. 19th from 9 to 3 o'clock or by appointment.
Mrs. George A. Caswell, Principal.
Miss Grace Wiltshire, B. L., Associate Principal. Address Secretary, 2525 West 23rd St.

SAINT KATHARINE'S SCHOOL.
(Formerly Marlborough Preparatory School and Girls' Collegiate Lower School.)
636 West Adams St.
Between Chester Place and Figueroa St. A General Preparatory School for Girls under 15 years of age. A limited number of residence pupils.
Montessori Class.—Boys admitted to the Montessori Class and first grade.
Prins.: Miss Thomas and Miss Mosgrove. Tel. West 2316; Home 23209.

VON STEIN ACADEMY MUSIC AND ART
2555 So. Hill St. Phones: Main 8870; Bdwy. 3923.

SAN DIEGO ARMY & NAVY ACADEMY.
The ideal school for boys, combining military discipline with training of a home of refinement and culture.
Write for catalogue.
Capt. Thos. A. Davis, Supt., Pacific Beach, Cal.

EGAN SCHOOL
MUSIC & DRAMA
Top Floor Majestic Theatre Bldg.
Phone F-2665 Send for Catalog

Yale School
205-209 N. Union Ave., L. A., Cal.
A boarding and day school for young men and boys. Emphasizes the HOME LIFE. Grammar and High School Grades. Fits for any college. Business branches. Fine Gymnasium. Special athletic instructor. Manual Training. Summer School, reasonable rates. Illust. catalogue. Wilshire 2434.

THE NEW HOME OF THE California and Brownell-Brook COMMERCIAL COLLEGE
COR. FIRST AND BROADWAY
FREE Books and Supplies. Positions for Graduates. Use of Typewriter at home free. W. H. H. GARVER, Pres. and Mgr.

The Deane School
A School for Young Boys.
Montecito Valley, Santa Barbara, Cal.
Courses parallel to the best New England Schools. Prepares for Thacher, St. Mark's, Groton, Hill, Taft and other classical Schools. For catalogue address
JOHN E. DEANE, JR.

AUCTION
TODAY,
THURSDAY, 10 A.M.
1477 West 36th Street
Contents of seven rooms ... sawed oak tables and ... ers and chairs, Irish ... tains, sofa pillows, ... table, six chairs to ... sets, consisting of ... dressers, chiffoniers, ... ers to match; toilet ... dresser and commode, ... brass beds, steel springs ... and felt mattresses ... 9x12 Axminster and ... small rugs; large ... range, dishes and ... mower, yard tools ... Goods all like new and ... West Jefferson st. to ...
REED & HAMMOND, Phone ...

AUCTION
FRIDAY, 10 A.M.
1323 South Flower
Upright Kurtzmann piano, ... rockers, Flemish oak ... chairs with Spanish le

Editorial Sheet—The State and Coast. Part II—The City and Its Environs.

The Los Angeles Times

XXIXth YEAR. THURSDAY MORNING, SEPTEMBER 5, 1912.—14 PAGES. POPULATION { By the Federal Census (1910)—319,198 By the City Directory (1912)—419,000

Optimism, Energy, Enterprise.

SOLID, HANDSOME, FIREPROOF CITY TO RISE ABOVE THE RUINS OF BURNED OCEAN PARK.

Reconstruction Upon Most Substantial Basis Will Be Begun at Once on Pier, Business Houses and Amusement Wonderland—Several Bodies Believed to Be in Debris—Latest Loss Estimates.

THE body of Mrs. D. G. Roeder of St. Louis is believed to be buried beneath the ruins of Hotel Decatur, Ocean Park, and there may be two or more corpses under the debris of the adjoining Marine Apartments. Late yesterday afternoon the Venice fire department began excavating in search of charred remains which it may take many hours to reach.

There will be a greater, handsomer, more substantial and fireproof Ocean Park, and it will begin to rise from the ashes immediately. Thousands of men are already clearing away the shattered walls and blackened wreckage in the fire's wake and rebuilding is to be pushed with tremendous energy and characteristic local enterprise. Not a moment will be lost.

The immense pleasure pier will be reconstructed on an even larger scale, it was announced yesterday, capital being already available to do this; the burned bank building will be replaced with a better one; hotels and business houses reared against time and for all time will spring up as if by magic; and the whole big amusement wonderland by and over the sea soon will hum again with the life and action of the happy multitudes—multitudes as far removed from danger as possible by human agency.

Miss S. Rittenhouse, also lost $10,000.

Under martial law.

Pulling down the walls.

Where Men Are Toiling Day and Night to Raise Ocean Park From Her Ashes.

Scenes within the fire lines in the flame-swept city by the sea, where martial law obtains and where not even the victims may enter. Miss Rittenhouse, shown above searching in the ruins for salvage of the little fortune she lost, was put outside the lines by a guardsman five minutes after this picture was taken. In the background of the lower picture are seen the ruins of the Decatur Hotel, where men toiled all night last night to recover the body of a guest believed caught and burned to death.

MRS. ROERER had been a guest at the Decatur and for two days prior to the fire had not been able to leave her room owing to illness. George Somers, night clerk, stated to the Venice officials that she was so feeble from sickness that she could not possibly have escaped without assistance.

The Venice department had decided to wait until this morning when a large force of men from the Pacific Electric is to take hold, before beginning work on the hot hotel ruins. When Night Clerk Somers made his statement, however, a rush order was sent to the electric company and temporary strings of electric bulbs were arranged so that work might be pushed rapidly during the night. Soon after 9 o'clock all the lights went out and work had to be suspended until today. A vigilant watch was kept about the district, and the beach patrolled all night.

IN THE MORNING.

Most of the ruins were still smouldering yesterday morning. Where the little city had located its proudest business and pleasure blocks nothing remained but a dreary reach of hot ashes, and out into the ocean stretched a long scraggly black monstrosity that was but a dozen hours before the famous Fraser Million Dollar Pier.

The flames had died out during the early hour. Two companies of the Seventh Regiment, the firefighters from Santa Monica, Venice and Los Angeles and the volunteer workers had remained throughout the night valiantly against every sign of renewed activity of the battling flames.

EXTENT OF LOSS.

Owners of destroyed buildings and other property began their appraisal and fire insurance adjusters were inspecting the burned district. It will be several days before anything like the exact loss can be ascertained. From incomplete information available last night the total loss appears to be $1,850,000, although many of the veteran real estate dealers and business men are convinced the figures will total more than $2,500,000.

Yesterday the residents of Ocean Park faced the ruins and with stern vigor turned their attention to the new city which will spring from the ashes of the old.

With the dawn automobiles began to arrive bearing the heads of the two hundred and more business establishments that had been wipe dout and quickly the work of rehabilitation was on.

BIGGER PLEASURE PIER.

A. R. Fraser, one of the largest financial losers, was one of the first to arrive. He was accompanied by Harry Corbaley, a builder of piers, who constructed the Fraser pier. Without a word for the financial loss which he frankly stated practically ruined him, Fraser announced that Los Angeles capital had come to the front and guaranteed sufficient funds to begin immediately the work of erection of a pleasure pier which will cost $1,500,000 and which is to be rushed to completion during the coming winter months. This new pier is to be made as nearly fireproof as such a structure can be. There will be salt water mains laid to every danger point. Corbaley, who has been given the contract to construct the new pier, stated that he will place a force of men at work this morning removing the debris that still encumbers a part of the pier and its shore frontage.

BANK BUILDING, TOO.

On the heels of the announcement of Fraser that he would immediately rebuild upon even a greater scale than before came the statement from G. W. Thomas, president of the Merchants' Commercial Savings Bank, that he has commissioned architects of Los Angeles to prepare plans for a three-story fireproof building to be put upon the old site. Thomas stated that work is to be begun immediately and rushed to completion with all possible dispatch.

This was the order of the day. Instead of black pessimism the height of optimism prevailed. Business men with permits to pass the fire lines hurried about in the desolation and took the first steps looking toward the rebuilding of their destroyed structures with the greatest dispatch.

The Santa Monica police force and fire department had 150 men working on the ruins pulling down standing walls, which threatened to fall. A gang of workingmen, with the assistance of a steam roller and heavy chains, moved slowly from place to place leveling the gaunt skeletons of buildings. About 2000 men were busy on the work.

The same strict system of fire lines was maintained, and no one without an official pass or written order could go through the lines. A crowd of between 40,000 and 50,000 gathered outside the lines to see the ruins. Automobiles were parked for mile after

(Continued on Tenth Page.)

Counting the Cost.

LATEST ESTIMATES OF CHIEF FIRE LOSSES.

FOLLOWING are the principal losses, according to revised estimates made last night:

A. R. Fraser, Fraser pier, Decatur Hotel, drug store, new Marine street store and an interest in the bath-house, $400,000.

H. R. Gage, part owner in Fraser pier auditorium, pier structure and bath-house, $50,000.

George M. Jones, Casino building, $35,000; bowling alleys, $15,000; Marine Apartments, $40,000. Total $90,000.

Pacific Grocery Company, stock and fixtures, $15,000.

Rosenthal's grocery, stock and fixtures, $7000.

Mrs. Emma Summers, Grand Theater building, $17,000.

F. R. Steinart, furnishing store and stock, $12,500.

Thomas Hackel, dry goods store and stock, $14,000.

W. E. Byrne, two-story apartment-house, $9000.

United States Long Distance Telephone Company, $7000.

Maier Brewing Company, three-story building, $15,000.

Paulin Furniture Company, stock and fixtures, $11,000.

R. R. Gribb, residence, $3500.

E. L. Gilman, two-story business building, $10,000.

Ocean Park Bank, damage to fixtures, $5000.

H. F. Cassidy, building and newspaper plant, $18,500.

Michael Kelly, pier building, $22,000.

R. D. Beckon, shoe stock and fixtures, $7000.

Dr. Leavengood, dentist, equipment, $1000.

Dr. Meisenhammer, dentist, equipment, $1000.

Capt. Donohue, market fixtures and stock, $1000.

(Continued on Eleventh Page.)

R. B. Blackstone Co.
318-320-322 South Broadway.

Smart New Johnnie Coats
For Misses and Small Women
Two Specials For Today. $15, $17.50

JOHNNIE COATS cut after the newest models, from double-faced camels hair, with plaid backs; edges bound with silk braid. Mixed tans and light Oxford grays $15.00

JOHNNIE COATS made of a handsome grade of chinchilla and lined throughout with pure silk peau de cygne. Navy, new browns and grays— a most noteworthy value $17.50

Each of the above lines come in sizes for women or misses. Second Floor.

Coats for Juniors Too.
Priced as Low as $10.00

That the youngsters are not to be outdone this season in the way of Coat fashions you will readily admit, when you see these new arrivals. Here is one line, picked at random from dozens just as attractively made and priced.

Coats of the new Zibeline in browns and blues and grays. They have the latest collar idea—the military. It's of a contrasting color. This Coat will prove especially popular for school wear. Sizes 13 to 17 years $10.00
These will be found on the Third Floor.

Two Linen Dept. Attractions

TOWELS, $1.95 DOZ.
Pure Linen Huck Towels of exceptional quality; red borders, hemmed ends. Regular 20c values—and good at that, $1.95 dozen.

$2 TABLE DAMASK, $1.75.
Pure Irish Linen Damask, with double satin finish, genuine grass bleach; 72 inches wide, broad variety patterns. Thursday's price, $1.75.
—Main Floor—

Anglo-Turkish Rugs for Less

Home furnishers should not miss this week's Rug Sale because it's the most important Rug event of the season. The prices speak for themselves. Read on!

Anglo-Turkish Rugs, 9x15, at..... $5.50
$42.50 Anglo-Turkish Rugs, 8-3x10-6, at.... $35.00
Anglo-Turkish Rugs, 4-6x7-6 at ... $15.00
$50.00 Anglo-Turkish Rugs, 9x12, at..... $40.00

See these Rugs and be convinced of their value.
—Fourth Floor—

SOHMER
"The Artistic Piano"

The wonderful tone of the Sohmer Piano has made it a favorite with Pianists and Singers. Furthermore, here is an instrument that is always up to pitch—a Piano with the light action and flexibility of touch which make it a constant delight to the Professional. The Sohmer is distinctly an art production, speaking musically—yet this superb instrument can be purchased at moderate cost and on favorable terms.

Uprights, Grands and Players

If you have not realized that the Uprights can be purchased on ... as low as $10 Monthly. Certainly ... may afford this superior Piano ... as easy as this. One style, ... fold, has the plain, simple, ... lines that are especially adapted ... modern Mission living rooms. ... Uprights are priced at $550.

Grands have the full, rich, ... tone, a fact equally as true of ... same as of the large Concert ... the "Cupid" Grand, ... a handsome miniature ... a wonderful tone for its ... Grands at $350 up.

Player-Piano is ... Piano with the famous Ce... built into it. It is ... one of operation and has ... Cecilian metal action, ... impervious to climatic ... prices, $650 and $1050.

... that Grands and Players ... purchased on terms as low as ... monthly.

Bargains in Slightly Used Sohmers
and New Instruments
Discontinued Styles

Just now we have on our floors three beautiful Sohmer Grands, regular $850 styles. These are practically as good as new, having been used but a few months. See these at once if you are interested. We offer them at each $600

We also have several Sohmer Uprights, regular $500 styles, but in designs that have been discontinued. These are new instruments, especially adapted to small rooms and apartments. We will close them out on very easy terms. at, each $395

Several new Cecilian Players, regular $850 models. Case designs have been changed, so we will close them out at, each $650

Superior Victor Service—Machines in All Styles

Buy your Victor or Victrola here—get the benefit of our unusually fine service. This includes free repairs if your machine gets out of order, charging only cost of material should anything need to be replaced. Furthermore, our record service is unsurpassed—we have all records, making replacements daily, so that we are never "just out."

All styles of Victors and Victrolas priced at $10 to $250.

Remember, you can buy on very easy terms—from as low as $1.50 per week, upward.

Geo. J. Birkel Co.
446-448 South Broadway

Laffargue Pianos — Schmer-Cecilian Players
Steinway Pianola Pianos — Farrand-Cecilian Players
The Welte-Mignon Players — Kranich & Bach Players
Victor Talking Machines — Kurtzmann Players
SAN DIEGO BRANCH, 1356 FIFTH STREET.

Public Service: City Hall, Courts.

SUMMARY OF THE DAY.

The City Council yesterday rejected the recommendations of the Utilities Board that a franchise be granted the Pacific Electric on San Pedro street. The application for a franchise on Los Angeles street will probably go before the Council next Tuesday, with the recommendation of the Utilities Board.

The Physicians' Committee to investigate the situation regarding infantile paralysis filed its report yesterday, showing a rapid decline in the number of cases since quarantine regulations were invoked.

The City Council refused yesterday to remove the tax from fruit and vegetable peddlars' wagons. It voted to place an extra tax of $25 a month on liquor licenses where free lunches are maintained.

The Police Commission yesterday stood by its former action and revoked the pawnbroker license of A. B. Cohn & Brother, who were charged with violation of the 2 per cent. per month interest law.

The ordinance of intention to construct the $1,000,000 Arroyo de la Brea storm drain was passed yesterday.

Judge Bordwell handed down an important opinion yesterday in the case of William Wright against the Board of Public Works, which involves the legality of the ordinance providing for the widening of Sunset boulevard.

The grand jury yesterday returned two secret indictments in the Superior Court. It was declared by deputies of the District Attorney that neither involved the Venice police investigation or any crooked work at the polls.

At the City Hall.

COUNCIL REJECTS BOARD'S VIEWS.

FILES FRANCHISE PLANS FOR SAN PEDRO STREET.

Committee of Whole Votes Five to Three to Abandon Further Consideration of Thoroughfare for Relief Car Line—May Go on Los Angeles Street.

The City Council, sitting as a committee of the whole, in conference with the Board of Public Utilities, yesterday afternoon voted by a ballot of 5 to 3 to reject the recommendations of the Board of Public Works that a seven-year franchise be granted to the Pacific Electric on San Pedro street, from Aliso to Ninth streets, and that the company's application be filed.

A unanimous vote was given to refer to the Legislation Committee the proposition that in considering the application of the Pacific Electric Company for a franchise on Los Angeles street, from First to Ninth, the Council will also consider the granting of a franchise to the Los Angeles Railway Corporation for the operation of yellow cars on San Pedro street.

After these conclusions were reached, the Council convened a regular session, and adopted the report of the committee of the whole by the same vote as that which adopted the resolutions in the committee meeting—Councilmen Betkouski, Andrews and Topham opposing.

The Councilmen canvassed the entire situation, and the main obstacle that appeared to confront the Councilmen in the proposition was the fear that the granting of the proposed franchise would militate against the construction of the proposed municipal railroad on this street.

Councilman Topham took the position that the Council and the entire city administration is committed to the construction of a power and light distributing system, and that while it is also committed to the policy of constructing a municipal railroad, this latter would not be the means of saving any money to the ordinary householder, but would use the city's money that ought to be utilized for the construction of a distributing system for the lighting system, and that the construction of a lighting system would at once bring lower rates to almost every householder and give him immediate benefits. He believed that the proper business policy would be to allow the Pacific Electric to go upon San Pedro street for a term of seven years, thus giving immediate relief to the Main-street congestion, and that by that time the city would be in a position financially to build its proposed municipal line, and meanwhile would have the means to construct its lighting system.

He also pleaded for a consideration of the property owners of Los Angeles street, who have been working for years on the project of opening and widening the thoroughfare and looking forward to the acquirement of local car service.

Topham was supported in his arguments by Councilmen Andrews and Betkouski, and when they were finally defeated Andrews proposed the resolution providing for a consideration of San Pedro street for use by the yellow car line, and this was referred to the Legislation Committee.

The application of the Pacific Electric for a franchise on Los Angeles street is now before the Council, and must be referred to the Board of Public Utilities for its recommendation. It is probable that a franchise will be drafted and the recommendations made in time for its consideration to go before the City Council next Tuesday.

PHYSICIANS REPORT.
INFANTILE PARALYSIS.

The report of the committee of physicians appointed by a special Council Committee on Infantile Paralysis was made to the Council yesterday by Dr. F. S. Barnard, chairman, and Dr. W. J. Jeter, secretary. It covers the work undertaken by the physicians of investigating each case in quarantine. A report will be filed later on the cases that have passed out of quarantine.

"We find that an epidemic has been present in this city and our investigation of thirty-seven cases under quarantine showed twenty-seven cases with definite, undoubted paralysis, that ten cases did not show paralysis at the time they were seen," says the report.

"That the number of cases and the dates reported showed a rapid and alarming increase up to the time of the establishment of a rigid quarantine, since which time there has been a rapid decline in the number of new cases reported.

"If this rate of decrease is maintained, it will be but a short time before the epidemic is entirely wiped out. Under the instructions of your committee asking us to ascertain the extent of the damage or crippling done to individuals by the paralysis, the work is of such magnitude we are not ready to report at this time, but it is being pushed as rapidly as is consistent with a thorough investigation, and the results will be placed in your hands at the earliest moment."

Want Time on Garbage.

The city wants the Board of Supervisors to suspend the county garbage regulation ordinance for at least eighteen months, to give Los Angeles time to decide upon plans for the proposed garbage disposal plant and build it. Resolutions to this effect were adopted yesterday by the City Council, and it also agreed that within thirty days an inspector will be provided to properly look after the condition of the hog farm near Baldwin Park and require the hog feeders to maintain it in as nearly a sanitary condition as is possible.

Councilman Whitten, now in the East, is due to return within a few days. He has been inspecting garbage disposal plants and it is expected he will be able to make definite recommendations. An appropriation of $150,000 has been made.

Fruit Peddlers Must Pay.

Notwithstanding the strong campaign made so secure the elimination of the license fee on fruit and vegetable peddlers, they will have to continue to pay the $5 per month for each wagon operated. The City Council yesterday by a vote of five to three decided to retain the license. In connection with this it was proposed that a tax of $25 additional be levied on all liquor licenses except cafes and restaurants, and that $10 additional be placed on the latter in order to raise the revenues that would be cut off by the abolishing of the wagon tax. But with the defeat of the former measure the necessity for an increase on the liquor licenses was gone and the Council voted to table this proposition.

Will Tax the Free Lunch.

The referendum on the anti-free lunch ordinance will go before the people at the next city election. In the meantime, after the passage of the ordinance provided for yesterday, each establishment holding a liquor license and operating a free lunch will have to pay $25 more per month for its license. The Council yesterday adopted the report of the Legislation Commitee to this effect.

Investigators' Report.

The City Council voted yesterday to send to the Finance Committee the request of Councilman Reed that provision be made for the publication of the report of the Aqueduct Investigation Board. Councilman Reed declared that $18,000 of the people's money was used in making this report and now the people are entitled to know what was in it. Councilman Topham declared that this report should be issued with that of the two former members of the board—Messrs. Johnson and Cobb, who resigned because they were not satisfied with the manner in which the investigation was conducted, and Councilman Andrews opposed the publication of the report.

"The expenditure of that $18,000 has been a waste to the city," he declared, "and there is no use to spend any more on it. It's nothing but a procedure to carry out a political end and we should not be a party to it."

It was finally decided that the subject must be decided in a committee meeting, and if the report is published a conference between the Council committee and the members of the investigation board be held to eliminate as much of the bulk of the report that is not pertinent as is possible to reduce expense of publication.

The suggestion has been frequently heard at the City Hall that a thing of this kind should be printed in the Municipal News, which the tax payers are maintaining at heavy cost.

Don't Like The Plans.

Dr. Arthur D. Houghton, representing persons who have taken exception to the plans upon which the conservatory at Eastlake Park is being constructed, appeared before the City Council yesterday to make the plea that the Council hold up further proceedings until a thorough investigation could be made.

He asserts that the heavy pillars used are not suitable for greenhouse construction in Southern California, and that the lightest possible framing that will give the necessary strength should supplant these pillars, so that as much available wall space as possible may be reserved for glass.

Councilman Betkouski defended the members of the Park Commission, declaring them to be men of wide experience and capable of deciding what plans should be used. The subject was finally referred to the Finance Committee and the request was made that Houghton reduce a statement of his objections to writing for this committee to consider.

Pawnbroker License Revoked.

The Police Commission yesterday forenoon sustained its action of a week ago in revoking the pawnbroker permit of A. B. Cohn & Brother, who have long maintained an establishment at Third and Main streets. The commission voted unanimously to revoke the permit, but agreed to allow the Cohns to handle the outstanding business, so that pledges still with them may be redeemed. The Chief of Police was instructed to see that the concern, charged with violation of the 2 per cent. per month law, makes no further loans.

Want Special Counsel.

The Harbor Commission has recommended that special legal counsel be engaged to represent the city in rate cases, and this request was referred by the City Council yesterday to the Finance Committee. It is proposed that Joseph Loeb, attorney for the Los Angeles Jobbers' Association, act in this capacity in the cases before the State Railroad Commission, and that $500 be appropriated for the expense.

Million-Dollar Storm Drain.

The ordinance of intention to construct the Arroyo de la Brea storm drain, to take care of storm waters in the westerly part of the city, was adopted by the City Council yesterday. Plans for this storm sewer have been under consideration for months and they are a part of the $9,000,000 storm drain system outlined some time ago by the City Engineer. The cost of this one section will be about $1,000,000, and it will be paid for by an immense assessment district.

At the Courthouse.

TURNED DOWN BY EVERYONE.

NO JUDGE SEEMS TO LOVE THE ORDINANCE FIGHTERS.

Opponent of Widening of Sunset Boulevard Loses Before Bordwell, Hutton, State Supreme Court, Seawell and Finally Bordwell Again. Court's Opinion.

Judge Bordwell yesterday rendered an opinion, adverse to the plaintiff, in the case of William Wright, against the Board of Public Works, one of the suits involving the litigation over widening Sunset boulevard.

The plaintiff attacked the validity of the ordinance which provided for the widening of Sunset boulevard from Main to Marion avenue and he was joined by others in the same position as property owners.

Recently Wright asked leave to file a supplemental bill, and made a motion for provisional writ. Judge Bordwell denied both requests. As far back as September, 1911, the plaintiffs applied to the courts for a provisional injunction to restrain the sale of the delinquent property to the city. The writ at that time was denied by Judge Hutton, whereupon an appeal was taken to the Supreme Court.

That body declined to pass upon the merits of the action, as the sale had been consummated before the case reached the higher court, and the justices would not decide a mere moot question.

The plaintiff then prepared a supplemental complaint setting up the allegations that have been employed by the various parties who have debated the city's right to condemn land for street purposes. Judge Seawell declined leave to file this supplemental complaint. Finally it got around to Judge Bordwell.

The latter said in one portion of his exhaustive opinion:

"The court ought not to grant a provisional injunction except upon a clear showing of right thereto. Whatever doubt exists should be resolved against granting the writ. However, the issuance of a writ of provisional injunction, is never a matter of right to the applicant."

MAY TEST LAW.
JUVENILE, WHEN OF AGE?

The State law relating to contributing to the delinquency of girls, is not in harmony with the statute which fixes the time at which a girl reaches her majority as 18. Attorney Johnson said yesterday that if the case in which he was retained did not turn out as he expected he would carry it to the Supreme Court.

A Superior Court, in another county, has already held the law unconstitutional and a case on appeal is now before the Supreme Court. Yesterday, Jennie Sikes was taken into the Juvenile Court on the charge of being wayward. Lloyd Pugh, who looked like a young ranchman, was accused of contributing to her delinquency. There was no denial as to the facts.

The young woman said she was 20 years old. She has cared for herself for several years working as a waitress and other occupations. The question arises how a young woman over the age of majority, can be cared for in the Juvenile Court especially under a law specially designed to protect very young girls.

Lawyers generally believe the law must be amended or else it will be set aside by the higher court.

BOYS TO BE GOOD.
CAUSE MOTHERS WORRY.

Two good looking young fellows were before Judge Willis in the Juvenile Court yesterday on charges of delinquency. Their mothers looked anxious and carewern.

Arthur Mohr admitted he had been going with some "bad boys who taught him many naughty things," his mother said. She told the court that she would look after her son better in the future. He was placed on probation for one year.

Otto Meyer, a handsome lad but with a restless, discontented air, admitted he had helped some boys steal tobacco from a store on Pasadena avenue. One of the juvenile officers said she greatly regretted to report Otto was not a good child, whereat Otto began to cry.

Judge Willis read him a fatherly lecture and told him if he continued to go with the older boys he had been associating with he might land in the State Penitentiary sooner or later. The mother, with tears in her eyes, promised to keep a closer watch over the lad.

JUDGE KNOWS.
TIP OR YOU DON'T EAT.

An amusing incident arose in Judge Monroe's court yesterday during the examination of a negro husband for failure to pay his wife alimony as ordered. The defendant, Alonzo Middlebrook, said he was a waiter at a Santa Barbara hotel and was not able to make much.

The court looked at him in surprise and asked him how much he made in tips. The other replied that he couldn't say as all the guests did not give him anything.

"Theoretically that may be true," said the court with a reminiscent air," but we all know you can't get much to eat unless you tip." The lawyers in the courtroom chuckled and Middlebrook got so rattled that he actually admitted he got considerable money in the way of gratuities from most of the guests.

HEAVY DAMAGE SUIT.
WIDOW IS PLAINTIFF.

Anna Dennison brought suit in the Superior Court yesterday against the Los Angeles Railway Company. She asks $50,000 damages for the death of her husband, who was killed June last.

The complaint set forth that Dennison was driving along Central avenue, when a car of the defendant company struck his wagon, throwing the driver to the ground. He received injuries, which soon after caused his death. It is claimed that the motorman was negligent.

COURT ROMANCE.
MISS SOTELLO A BRIDE.

Maria Sotello, the woman who was wanted as a wife by a Berkeley man, yesterday married Jose Tores by permission of Judge Willis and thus settled the incipient marriage bureau that Probation Officer Reyes had started.

The young woman came under the jurisdiction of the Juvenile Court for certain indiscretions. She is a very pretty Mexican girl and did not lack for lovers. When it was learned that the court felt the only way out of it all was to marry Maria, scores of letters came from all over the State.

However, Maria begged to choose her own man and this was approved by Judge Willis, who tied the knot and told the husband to take care of her.

GRAND JURY REPORTS.
FINDS TWO INDICTMENTS.

The grand jury made a partial report yesterday, indicting two men, neither of whom was taken into custody, according to Deputy District Attorney Shannon. Their identity will not be given out until arrests are made.

It was reported early in the day that an indictment in connection with the Venice investigation might be found, but it is said that no action was taken by the grand jury in regard to the row at the beach city between officers from the District Attorney's office and policemen at Venice.

Most of the witnesses before the inquisitorial body yesterday were negroes.

HIS BUSY DAY.
JUDGE WILLIS AT WORK.

Anyone who thinks that Superior Court judges have an easy time should have seen Judge Willis yesterday. First he presided in Department Ten and heard a lot of motions. Then he went upstairs and attended to some important juvenile cases.

A little later he and his faithful secretary, Thomas Gould, hurried over to the Hall of Justice to dispose of some criminal matter, and after that both hastened to the County Hospital to hear insane cases.

In the afternoon Judge Willis heard some more juvenile cases; went back to Department Ten to preside, and later received the report of the grand jury. Later still he was besieged by a swarm of lawyers in chambers to get him to sign various papers.

HIS MOTHER-IN-LAW.
COMES BETWEEN COUPLE.

When the divorce case of Mrs. Helen Whiting against Homer Whiting was called in Judge Monroe's court yesterday, there was some evidence that the wife's mother had taken considerable interest in the proceeding and in fact had ordered the wife not to see her husband.

It was claimed that the mother-in-law refused to let the husband see the children and took an aggressive part against him. The court listened attentively and continued the case for more investigation before he will issue a temporary order for the wife's support.

RIGHT-OF-WAY COSTS.
CLIPS BALLERINO ESTATE.

Litigation germane to the old Bartolo Ballerino estate, which has been in the courts ever since the late extensive property owner died, began again yesterday in Department Nine. A jury will decide the damage due the estate by reason of the condemnation of a slice of land on which will be built spur tracks of the Southern Pacific.

Under the law a public corporation can bring condemnation proceedings against an individual or corporation to take land needed for some quasi-public use. A jury is generally asked for by the owner to fix the monetary damages.

In the present case John M. York, administrator of the estate, is standing out for a large award while the Southern Pacific naturally wishes to have it as small as possible. The case will not be finished for several days.

COURTHOUSE NOTES.
BREVITIES MISCELLANEOUS.

Suit on Contract.

The Lookout Mountain Park Land and Water Company yesterday filed suit in the County Clerk's office against Louise S. Verbeck to recover $500 alleged to be due on an action of contract for the purchase of a lot.

Promissory Note.

Suit was filed yesterday by the Citizens' National Bank against A. H. Seebold to recover $700 alleged to be due on a promissory note dated April of the present year.

Quiet Title.

Guiseppe Sarmano yesterday brought suit in the Superior Court against the city of Los Angeles to quiet title to some lots in the Vineyard tract on Hoover street.

Printing Bill.

The defendant yesterday appealed from an adverse judgment in the Justice Court in the case of the Lawyers' and Bankers' Corporation of San Francisco, against the Union Coal and Electric Company. The original action was to recover for a printing bill.

Foreclosure.

Charles O. Nourse brought suit yesterday in the Superior Court against Rachel Berg and others to foreclose a mortgage on a lot in the Humbolt tract, this city.

INCORPORATIONS. Farmers' and Investors' Development Company, incorporators, N. D. Huse, George R. Ingalls, L. J. Newberry, G. C. Purden and H. D. Crane; capital stock, $25,000; subscribed, $500. Realty Association of Los Angeles, incorporators, J. W. Spratley, May S. Spratley and Charles R. Price; capital stock, $10,000; subscribed, $50. Alhambra Building Company, incorporators, Newell W. Griffen, Luscine Copes, E. W. Griffen and Hazel L. Griffen; capital stock, $15,000; subscribed, $40. Securities Insurance Company, incorporators, S. B. Alexter, E. D. Crane, Ed Brundige, Myron W. Tilden and H. N. Hammond; capital stock, $800,000; subscribed, $5. Chicago Building and Investment Company, incorporators, R. H. Bradburn, W. J. Poole and C. H. Cotter; capital stock, $50,000; subscribed, $3000.

Trouble at a Playground.

About 200 persons representing that they are directly interested in the Downey-avenue public playground, petitioned the City Council yesterday to remove Playgrounds Superintendent Raitt and Mrs. Maud Hammond, superintendent of girls' work, because of dissatisfaction with their methods of handling the work, and that a rigid investigation of the methods employed at this playground be made by representatives of the Council. This was referred to the Public Welfare Committee, and will be taken up tomorrow morning at 9 o'clock.

If You Want to Go East C. Haydock.
Phone Main 1616. I. C. R. R., 118 W. Sixth st.

THREATENING RECALL.

After Mayor's Official Scalp About Water Distribution Policy of Public Service Board Which He Indorses.

The Mayor is again threatened by the recall. This time it is understood certain real estate dealers are after his official scalp. During the present week he has received two letters declaring that unless the policy of the Board of Public Service to establish assessment districts for installing distributing systems for the Aqueduct water is abandoned and means are taken to place this burden upon the people of the entire city instead of individual localities, they will hold the Mayor responsible, and will invoke the recall.

The Mayor stated last night that he knows of no other practicable way in which to raise the money necessary for the distributing system, and that he has no intention of recommending a change in policy.

IN THE INFERIOR COURTS.

More Than Ten Times Market Price Paid for Eggs by Men Who Buy on Tick and Throw Them Away.

More than ten times the market price of eggs was paid yesterday by John Gabris and G. Platnekee, who secured four dozen of the fresh ranch variety on credit from a boy and then threw them away. The men were fined $15 in the Police Court for a few moments of dubious fun.

According to Patrolman Sayles, who arrested the men, they were on an intoxicated lark when they bought the eggs at a store near First and Los Angeles streets. They refused to pay for the wares and dropped some on the pavement—to see if the egg shells were as hard as the asphalt. The boy remonstrated, Patnekee borrowed 25 cents to quiet him—and spent the money for more liquid hilarity. The city gets the fines and the small boy is a sadder and wiser merchant.

Speed Bug Is Busy.

Luke House, 24 years old, No. 948 Birch street, was fined $25, or twenty-five days by Police Judge Rose yesterday because he drove a motorcycle thirty-one miles an hour along Wilshire boulevard. Luke is a brother of "Monte" House, who has been arrested four time for speeding, and is at liberty on a sixty-day suspended sentence. The fact that "Monte" had been married only a few days the last time he was arrested was all that saved him from jail sentence, the court declared. "Monte" promised not to ride a motorcycle again for a year.

For Injuring Woman.

Carl Saterfield, a colored chauffeur, living at No. 1426 Lawrence street, who ran down and painfully injured Mrs. May B. Beattie, 50 years old, No. 131 North Hill street, as she was attempting to board a car at Fifth and Spring streets Tuesday, was arraigned before Police Judge Rose yesterday. Patrolman Acker charged the colored man with reckless driving.

Saterfield pleaded not guilty, and his trial was set for the 10th inst. His parents furnished $50 bail.

It is said that Saterfield ran over the Fifth-street crossing at such a high rate of speed he was unable to stop when he saw he could not avoid running into Mrs. Beattie. The woman was dragged the length of the car. Saterfield's machine knocked the steps off the front platform of the car.

Avoidance Causes Trouble.

In their alleged endeavors to avoid annoyances incidental to a quarantine for smallpox, "John Doe" and Mrs. Rosa Laisa, No. 153 North Avenue 19, came in conflict with the Board of Health yesterday. A complaint charging them with failure to report a case of small pox in their family resulted in M. W. Kimmick, a deputy health commissioner, swearing to a complaint against them. Warrants for their arrest were secured in Police Judge Rose's court, and given to Warrant Officer England for service. Kimmick said the couple told him they did not report the presence of the disease because they did not wish to be put to the inconvenience of having their house quarantined.

Costly Collision.

E. L. Parker, No. 1126 South Grand avenue, was fined $10 or ten days yesterday by Police Judge Rose, for having driven his auto to the left of a street car at Sixth and Figueroa streets. He collided with a machine driven by W. H. Paulin, No. 561 Oxford street.

"As you will probably have to defend a damage suit, I'll not be severe with you," said the court.

What would give more real pleasure in this land of sunshine and splendid boulevards, than a great, big touring car, which you could use every day in the year? The Times gives you a chance to win one at absolutely no cost to yourself in its Boulevard Contest. A big, 5-passenger touring car, fully equipped, with extra casing, tube and tire cover. The entire outfit listed regularly at $1,850. It is a beauty. Any woman can drive it.

Established 1889. Assets Over

A Safe Loan

There are safe loans and unsafe loans, just as there are safe and unsafe investments.

When you borrow money from us you may know that you have made a safe loan—

—An inexpensive loan that you can easily repay.

—A loan that will not eat up all your surplus income in interest.

—A loan that will not endanger the property you put up as security.

—A loan that can not be "called," and that never "falls due" so long as you keep up the regular monthly payments.

You repay a loan from us on monthly payment plan. Each payment covers the interest and a part of the loan. And as each payment decreases the loan you have less interest to pay each month and pay more on the loan.

It is very simple when you understand it. Call and see us or write for our Loan Folder No. 331.

Write for Loan Folder No. 331E.

State Mutual Building & Loan Association
223 South Spring St.

EASY TO PUT ON a Permanent Protection

This Is Repair Time!

Get us to estimate the cost of the repairs necessary on your roof. We will do the work for you. Our repair department is always ready.

Pioneer Roofing

Your house can be made snug and tight for the winter at small expense with Pioneer Roofing—the best ready material for large or small jobs.

Pioneer Insulating and Building Paper.

Unequaled for protecting interiors from the cold or sudden change of temperature. Used under floors or in walls. Water-proof, weather-proof, vermin-proof.

PIONEER PAPER CO.
247-291 South Los Angeles St.

Beeman & Hendee
351-353 So. Broadway

Our New Store abounds with beautiful new things. Come in.

The Home of $25.00 and $30.00 Suit Values for Women, at...
DAVIDSON'S
Sample Suit Shop
526 South Broadway
"Where It Pays to Buy Right"

10c A BUTTON—$1 A RIP
Dutchess Trousers
...AT...
SILVERWOOD'S

SOCIETY BRAND CLOTHES
Scott Broadway
425-427 SOUTH SPRING

Resources $1,501.368 Surplus and Undivided Profits, $481,497.05

"Home Builders"

Now is the Time to Buy
"Home Builders" Guaranty Shares

—The purchase of the building site at 8th, Spring and Main and the erection of the 13 story building emphasizes the financial strength and importance of the company—and, as in all of its transactions and investments, "Home Builders" stockholders benefit by the profits made.

—Guaranty Shares Advance Saturday Night. Price 'Till Then Remains at $2.70

129 So. Broadway
Ground Floor Mason Opera House

TEMBER 5, 1912.—[PART

Assets Over $

Safe
Loan

ns and unsafe loans, just as there
e investments.

w money from us you may know
e a safe loan—

loan that you can easily repay.

not eat up all your surplus in-

not endanger the property you
y.

not be "called," and that never
ong as you keep up the regular
ts.

om us on monthly payment basis.
rs the interest and a part of the
payment decreases the loan you
o pay each month and pay more

when you understand it. Call
e for our Loan Folder No. 333.

Loan Folder No. 333E.

e Mutual
Loan Association
outh Spring St.

o PUT O

a Permanen
Protectio

pair Time!

Pioneer Roofing

Your house can be made snug and tight for the winter at small expense with Pioneer Roofing—the best repair material for large or small jobs.

Pioneer Insulating and Building Paper.
Unequaled for protecting interiors from the cold or any sudden change of temperature. Used under floors and in walls. Water-proof, weather-proof, vermin-proof.

PIONEER PAPER CO.
247-251
South Los Angeles St.

The Home of $25.00 and $30.00 Suit Values for Women, at...
DAVIDSON'S
Sample Suit Shop,
526 South Broadway.
"Where It Pays to Buy Upstairs"

SOCIETY BRAND CLOTH
Scott Bro
425-427 SOUTH SPRING

vided Profits, $481,497.05

e to Buy
anty Shares

ite at 8th, Spring
13 story building
and importance of
s transactions and
ckholders benefit

rday Night.
$2.70

Broadway
House

THURSDAY MORNING. Los Angeles Daily Times. SEPTEMBER 5, 1912.—[PART II.]

The Oil Industry.

WILL DEVELOP EXTENSIVELY.

California Counties Company to Drill Ten Wells.

General Petroleum Is Also Very Active.

Oil Showing Reported Near El Toro.

The California Counties Company is preparing for active development work on its properties on section 4, 13-14, in the Midway district, which was formerly the La Belle holdings. Ten wells are to be drilled in the near future and a contract has been made for two strings running. The company has moved from the La Belle property to the lightest in the field, running 30.1 gravity. Big building will be done this week.

The General Petroleum Company in the Shale division on section 14, 11-15 has six new rigs up, and will have three strings of tools running. Rigs are being launched by this company elsewhere. In the Nevada Hill division three new rigs are up and two strings running. This property is in section 26, 32-23. On section 21, 13-24 the company has well down 1 foot 1060 feet.

The Rio-McLeod Oil Company is using electricity for pumping, and have well No. 10 rigged up next week.

In the Coalinga district the California Oilfields, Ltd., operating on section 13, 19-15 has redrilled well No. 1 and has brought it in again in a new oil stratum as a 950-barrel producer of light grade oil. The well is 3,000 feet deep.

It is reported that the South Fullerton Oil Company, which owns 800 acres on the Rancho Niguel El Toro in the southern part of Orange county has gotten a fine showing of oil in its second well. This is in wildcat territory. Some oil men are of the opinion that it is a good section, although they do not look for a large production. The South Fullerton Oil Company drilled one well about a year ago and abandoned it.

Fullerton Wells.

The Union Oil Company has well No. 1 on the Graham and Loftus lease down fifty feet of oil sand at the depth of 3,018 feet. No. 4 will probably strike oil sand today. Both these wells are near where the Amalgamated Oil Company recently got a big producer. The Bastenchury well which is now 4554 feet deep has not yet struck another oil sand. The company has abandoned San Juan well No. 1, but has started drilling No. 2 for the Standard's well on the Bastenchury-Goodman lease.

The Amalgamated's No. 8 is producing a flow varying between 1750 and 2000 barrels a day. The company is drilling No. 6, and has it down 1444 feet. The wells on the Bastenchury Coast property, Nos. 44 and 48, are 2,000 feet and 2090 feet deep, respectively, and are coming in very slowly. The formation is hard.

The Olinda Land Company has three wells in oil sand. No. 12, which has only been drilling a short time, is in a formation which seems to indicate that it may be possible to drill with the rotary.

Midway Developments.

The Pyramid Oil Company has well No. 1 down 4138 feet, and is still making a strenuous fight with gas pressure. On some days drilling progresses only three feet. It is estimated that the gas pressure in the well is nearly 2000 pounds to the square inch, for there is at least 2000 pounds of mud in the hole, and a gas and oil preventer has also been attached to the top of the rotary drill rig. It is believed that the next fifty feet will see a strike made. In well No. 2 the volume of gas has not been sufficient to cause any trouble. This well is down 3887 feet. In North Midway the company has a well down 1000 feet.

Material has been ordered hauled to the Dunlop Oil Company's property on section 24, 32-23, where a rig will be commenced next week.

The North American Consolidated Company, operating on sections 16 and 17, has the record number of working wells and is drilling two more. One hundred and six wells are yielding oil.

Coalinga Activities.

The Coalinga Royal Oil Company, on section 8, 19-15 has put the 8¼-inch casing in well No. 1. The eight-inch will be carried down and the water will be shut off at that string. A new 3000-foot rig and cable has been hauled out, the derrick has been strengthened, and a new crew went out last week to resume drilling.

The White Creek Oil Company on section 4, 21-14 has completed well No. 1, situated 225 feet west of well No. 2, at 375 feet, with 8¼-inch casing in the hole. Only one string was used and the well is making a very good showing. It will be hooked up to the power plant of the Berkeley-Fullerton Oil Company.

The Hydraulic Drilling Company, on section 15, 21-14, has well No. 3, down 1111 feet with ten-inch casing and is entering hard shell, which, it is hoped, is on top of the oil sand. The United Development Company on section 17, 20-15 is rigging up well No. 2, and expects to spud in this week. Well No. 1 stands cemented. Section 19 three wells are producing.

The Fern Trading and Oil Company well No. 1 in section 7, 21-15 is down 1950 feet in a blue shale formation, with 12½-inch casing.

The Saint Paul Consolidated Oil Company, on section 23, 20-14 has redrilled well No. 6, and the production has increased.

Personal.

W. Adams, superintendent of the Salt Lake Oil Company, has been spending his vacation looking over the property here.

J. Keating, president of the California Midway Oil Company, is away on a vacation.

Dr. Dougherty left for the Santa Barbara to be gone until Saturday.

Herman Stein of the Capitol Oil Company is traveling from Los Angeles to San Diego with his automobile.

Last call for bargain sale; Bittersweets. Wm. Pannett, Fogate and Rees.

Try Dry Gin—"conspicuous for cleanness and bouquet of flavor."

A New Dish --Try It!

Stew a chicken until tender—Remove it from the bones and cut into dice.

Have ready cooked 2 cupfuls of Bellcrescent macaroni.*

Fill your baking dish with first a layer of the chicken meat — then a layer of the macaroni.

Thicken the chicken broth with one tablespoonful of butter and two tablespoonfuls of flour (blended)—and pour this over the chicken and macaroni.

Bake fifteen minutes and take out a dish — crispy browned, creamy, delicate — delicious.

* Particular cooks use Bellcrescent macaroni in preference.

They find its real wheat flavor adds to the goodness of every one of their favorite ways with macaroni.

Bellcrescent macaroni is Los Angeles made—

BY THE KAHN-BECK CO.

10¢

Sure Dividends Ample Safety

Read carefully if you would participate.

At a recent meeting of the Executive Board of the California and Arizona Land Co., it was decided to place a small allotment of the company's Common Stock—25,000 shares—on the market at the par value of $1.00 per share. The company's Preferred Stock earns 7 per cent. per annum. It is owned by men of means and standing who invested here after shrewd investigation. Under our charter, this Common Stock participates indefinitely in all earnings after the 7 per cent. on the Preferred Stock has been paid. Many owners of the Preferred Stock assert that the Common Stock will soon yield profits exceeding by far the earnings of the Preferred. On the Common Stock, terms of 20 per cent. down and 10 per cent. per month are granted.

This company makes a business of buying vast pieces of valuable acreage, subdividing and selling them in small parcels. Our success is well known in the Southwest. We own a tract of great value in the famous Tehachapi Apple Belt. Three of its plots were sold before we had even subdivided it. In addition, we own the new townsite of Monolith, adjoining this land, where an important industrial town flourishes about the City's million-dollar Cement Plant. It goes without saying that the sales of these lots and acreage are netting the company's stockholders handsome returns.

Note carefully the character of the company's officers: ROBERT G. HILL, President; ex-president Hibernian Savings Bank. DR. C. E. STONER, Physician and Capitalist. JOHN P. CUDDEBACK, Capitalist and Cattle Dealer. M. P. SNYDER, Treasurer; president California Savings Bank; former Mayor of Los Angeles. JOHN Z. DUMPERT. Architect and Builder. JOHN W. HINES, Owner and Proprietor, Hotel Lee. W. LAMBERT HILL, former Assistant Cashier State Bank of Kentucky. EDWARD R. NEILL, retired druggist and late Inspector of State Board of Pharmacy; WM. S. KNOTT, General Counsel.

We urge you to come to our offices and investigate this sterling investment immediately. Mr. Hill will gladly talk with you, personally, man to man. If you live out of town, drop a line immediately for full information. California & Arizona Land Co., 607 Delta Bldg., 426 S. Spring St., Los Angeles. Phone F1397.

COUNTY COMPROMISES.

Supervisors Won't Suspend Present Garbage Ordinance but Order New One to Be Drafted.

The Board of Supervisors yesterday ordered Deputy District Attorney Hanna to draw up a new ordinance nullifying the present statute that forbids the city to dump its garbage in the county. A report will be made at its meeting Monday. This followed upon receipt of a communication from the Council asking that the ordinance now in force be suspended for a period of eighteen months.

The Supervisors refused to accede to this request, because they would then be bound to inaction for that period. As the matter rests, they can at any time put the present statute into effect again, if the city is dilatory about providing a garbage incinerator and doing away with the Covina hoggery.

The letter from the Council pledged that body to appoint an inspector, as the county officials recently requested, to see that the piggery is kept as savory as may be. The resolution submitted by the Supervisors last week required that this official be nominated by them and paid by the city. The Council's letter is discreetly silent concerning the method of appointing the inspector.

October styles in Pictorial Review Patterns now on sale. Ask for a free sheet of styles.

VILLE DE PARIS
317-325 SO. BROADWAY — 312-322 SO. HILL STREET
A. FUSENOT CO.

Store Open NEXT SATURDAY All Day—From 9 A. M. to 5:30 P. M.

September Sale of Linens

This great annual event begins today. For months we have been planning for this big sale by making large special purchases at such advantageous prices we are enabled to offer better values than ever in dependable household linens. A strong feature of this sale is the fact that although we offer very low prices on linens—we maintain the "Ville" high standard of quality—for we realize a low price on linens is meaningless—unless it is coupled with good quality. Although linens, in the manufacturing centers, are steadily advancing, we are in a position to offer you good linens at lower prices than ever.

Make a list of your needs now, while you can replenish your supply at a great saving

TABLE LINENS

Lot 1. **All Linen Cream Damask**—In widths from 66 to 70 inches. Shown in dot, wide stripe, and floral patterns. **Sale Price, yard** **75c**

Lot 2. **All Linen Table Damasks in Natural or Full Bleached**—Extra heavy weight linen, in all new patterns; widths 70 and 72 inches. **Sale Price, yard** **$1.00**

Lot 3. **All Linen Table Damask**—Full bleached damask in good designs. Two yards wide. **Sale Price, yard** **$1.25**

FACE TOWELS

150 dozen **Hemmed Huck Towels,** size 18x36 inches. **Sale Price, each** **10c**

200 dozen **Hemmed Huck Towels,** size 20x40 inches. **Sale Price, each** **15c**

225 dozen **All Linen Huck Towels**—Hemmed, hemstitched, or scalloped. **Sale Price, each** **25c**

CRASH TOWELING

200 pieces **Absorbent Crash Toweling**—Bleached. Width 17 inches. **Sale Price, yard** **8⅓c**

50 pieces **All Linen Toweling**—17 inches wide. **Sale Price, yard** **12½c**

75 pieces **Pure Linen Toweling**—17 inches wide. **Sale Price, yard** **16⅔c**

LINEN NAPKINS

100 dozen **All Linen Napkins**—Hemmed ready for use. Size 22x22 inches. **Sale Price, dozen** **$2.00**

75 dozen **All Linen Napkins**—In assorted patterns. In sizes 22x22 and 24x24 inches. **Sale Price, dozen** **$2.95**

125 dozen **Satin Damask Napkins**—Extra fine quality. Dinner size Napkins. **Sale Price, dozen** **$4.00**

BATH TOWELS

100 dozen **Turkish Bath Towels**—Bleached, with hemmed ends. **Sale Price, each** **10c**

100 dozen **Egyptian Bath Towels**—In solid colors, or all white; also white with colored border. Slightly soiled. **Sale Price, each** **25c**

175 dozen **Turkish Bath Towels**—All white. Large size, hemmed ends. **Sale Price, each** **35c**

GLASS CRASH

75 pieces **Absorbent Cotton Crash,** 18 inches wide, with blue border. **Sale Price, yard** **8⅓c**

50 pieces **Barred Linen Crash,** 18 inches wide. **Sale Price, yard** **12½c**

40 pieces **Linen Glass Crash,** 18 inches wide. **Sale Price, yard** **15c**

THREE VERY SPECIAL VALUES

500 Yards Cream Linen Breakfast Damask — Extra heavy, all linen, 60 inches wide. **Sale price, yard** **65c**

100 Dozen Hemstitched Tea Napkins — In dot and fleur de lis patterns. Size 15x15 inches. **Sale price, dozen** **$3.00**

100 Pair Pillow Cases — Size 45x38½. Hemstitched and embroidered, or scalloped and embroidered. Made of heavy muslin. **Sale price, pair** **75c**

BRENT'S

THE GREAT CREDIT HOUSE

Hundreds of homes are securing much-needed articles of furniture at ridiculously low prices at this big Credit House! If you've been prevented last week from sharing in the bargains, don't let this week-end see you still without the things you've planned to buy. Come with the crowds who are saving on all sorts of good furniture, rugs and draperies, while these prices are in force.

EVERYTHING IN THE HOUSE IS REDUCED NOW 25% TO 33⅓%
Excepting Only A. B. Gas Ranges. Discount Applies to Estate Ranges, Which We Are Closing Out.

This $10.00 Stickley Mission Rocker

$7

A Rocker that will add no end of fine appearance to any room in which you may place it—and buyable at a clear saving of $3 during this sale. Note the splendid lines, the fumed oak finish, with comfortable leather cushions and automobile seat. Can't you just see how fine it will look in your den or library? Get yours today without fail!

This Handsome $10.00 Couch at BRENT'S $5.75

A beautiful, full size couch, in corduroy or in plain or figured velour; has full spring seat; plain top; your choice of colors; such a couch would be truly cheap at $10; BRENT'S Special Sale price now is only $5.75. If you need a couch, by all means see this.

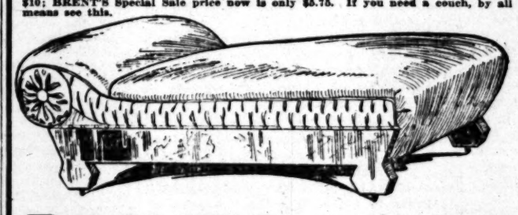

CUT PRICES ON RUGS, ETC.

Grass Rugs

$3.00 Rugs, 4.6x7.6 ..... $1.85
$4.50 Rugs, 6x9 ..... $3.05
$6.50 Rugs, 8x10 ..... $4.65
$9.00 Rugs, 9x12 ..... $6.00

Linoleums

$1.75 Linoleum, laid $1.35
$1.50 Linoleum, laid $1.10
$1.25 Linoleum, laid 90c
70c Linoleum, laid 50c

Miscellaneous Carpets

$1.00 Tapestry Carpet, laid 65c
$1.35 Axminster Carpet, laid 90c
$1.25 Wool Velvet Carpet, laid 80c

Miscellaneous Carpets

$1.35 Tapestry Carpet, laid 80c
2.00 Axminster Carpet, laid $1.40
$1.50 Velvet Carpet, laid $1.05
$1.75 Wilton Carpet, laid $1.35

Need a Brass Bed?

How's this $12.50 one at $8.75

Made with two-inch pillars, and the fillers are three-eighths of an inch through. Full size, height of the head being almost 60 inches, the foot a trifle over 40 inches.

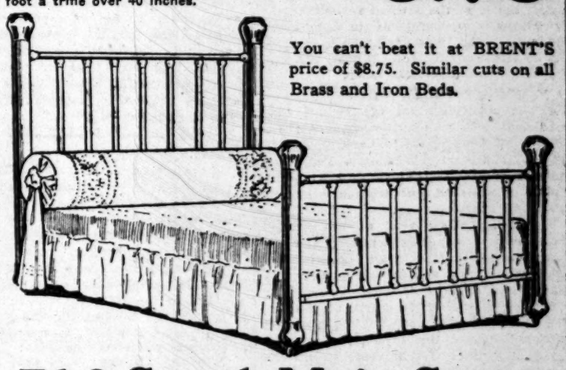

You can't beat it at BRENT'S price of $8.75. Similar cuts on all Brass and Iron Beds.

BRENT'S---712, 714, 716 South Main Street

MIHRAN & CO.
Established 1878. Importers.
ORIENTAL RUGS
810 S. Broadway.

"Everything Outing and Athletic"
DYAS-CLINE CO.
214 W. Third Street

Excellent Service
To Eastern Points
Via Salt Lake Route
Tickets at 601 So. Spring St.

Remember
"Herrick" Refrigerators
Have a Superior Dry Air Circulation.
New 1912 Models.
HENRY GUYOT HDW. CO.
538 S. Spring St.

PUBLISHERS:
The Times-Mirror Company.
OFFICERS:
H. G. OTIS, President and General Manager.
HARRY CHANDLER, Asst. Gen. Mgr. and Treas.
HARRY E. ANDREWS, Managing Editor.
F. X. PFAFFINGER, Assistant Treasurer.
MARIAN OTIS-CHANDLER, Vice-Pres., Secretary.

Los Angeles Times

EVERY MORNING IN THE YEAR.
Daily, Sunday and 40-Page Illustrated Weekly.
Daily, Founded Dec. 4, 1881. 31st Year.

Business Office 617-619 South Spring Street.
Editorial Rooms, 116½ South Broadway.

Los Angeles (*Loce Ahng-hayl-ais*)

Entered at the Postoffice as mail matter of Class II.

ATTITUDE OF THIS JOURNAL.

For the country and the flag.
For the Constitution and the courts.
For upholding the honor of the army and navy.
For orderly liberty under law.
For an Ocean-to-Ocean highway.
For true freedom in the industries.
For unshackled labor, nation-wide.
For the just rights of the unorganized many.
For Labor's protection, reward and repose.
For the home and its safeguarding.
For social order and business solidarity.
For world-wide peace with honor.
For security in the State.
For the old cause and the Old Guard.

For TAFT AND SHERMAN

And against their allied antagonists,
Against political fads, freaks and frenzy,
Against the Big Noise and the Big Stick.
Against the new-fangled judicial recall.
Against free trade and free soup.
Against union conspiracy and misrule.
Against the un-American closed shop.
Against industrial discrimination and proscription.
Against, not organized labor as such, but
Against its acts when law-defying.
Against the bomb, boycott and bludgeon.
Against strikes, picketing and violence.
Against "progressive" backwards.
Against treason and the red flag.

APPROPRIATE.

A mysterious explosion destroyed a macaroni factory at San Diego. An institution of this kind seems to be a fitting point for Camorristic operations.

A SPRING ATTACHMENT.

Nearly all the athletic prizes are gobbled up by Californians. The greatest high jumper, the best quarterbacks, the leading tennis stars, the champion boxers, the fastest sprinters, all hail from the Pacific Coast. The invigorating oxygen, the ocean salt, the mountain ozone, the tempered sunshine, the all-the-year-round out-of-door life are giving a snap and a vim to the sons of the Golden West that the denizens of less favored climes can never stand against. The perpetual spring of our climate has communicated itself to the limbs of our athletes.

EVERY ONE TO HIS OWN TRADE.

If you wanted the services of a plumber would you employ a physician to do the work? If you wanted to make a legal will would you hire a bricklayer to draw it? If you wanted a decision as to whether a law was constitutional would you submit the question to five coal miners who had never read either the Constitution or the law?

Do you think that you yourself, wise as you are, gifted as you are, are as apt to pass upon the constitutionality of a law as a justice of the Supreme Court? And—to be fair and truthful about it—do you think that your integrity is superior to his?

BIG PARADES.

Kaiser Wilhelm gave himself a big show at the German capital Monday. Six thousand of the King's men passed in review before the Emperor. The procession was headed by eight aeroplanes and two balloons. The aerial features make it unusual, but the United States has held two military parades as large numerically as the one made in Germany. One of these was at Washington just after the Civil War, and the other was at Chickamauga Park in 1898. A finer body of young soldiers was perhaps never collected than on the latter occasion. The big army consisted entirely of youthful volunteers representing America's best from every State. Its like will never be seen again short of a general call to arms.

NO REGRETS.

The lodge of Eagles at Bisbee, Ariz., and their baseball team went over to Cananea for a visit last Sunday. While they were having their picnic the rebels burned down two railroad bridges and now their only chance to get home is to march about forty miles across the desert. Eagles are not fond of forced marching. Cananea is threatened with an assault from the rebels at this time, and the Americans in the city who have wives, children and property to protect are perhaps not at all sorry to have their Bisbee neighbors stranded in the city. They are doubtless congratulating themselves on the situation. In 1906, when probably 150 Mexicans were killed and injured in a labor riot, which was a cross between a Western Federation strike and a first battle of the present revolution, the Americans who had come to help guard the town broke their engine so they could not be sent away until the danger was past.

AN HONEST TRICK—EH?

The superintendent of the St. Paul road sent 6000 men at the rate of 200 a day out of Minneapolis to work on double-tracking and other construction. They went under a contract by which they were furnished by the road with transportation, rations and quarters.

The honest 6000 sons of toil availed themselves of the transportation and the food, but they did not avail themselves of quarters in the palatial railroad shacks that awaited them.

Arrived at their destination, or the station nearest thereto, they left the train and scattered among the farmers, who were paying high prices for harvest hands. The farmers got the hands, the workers got the wages, and the railroad had the experience of having fed and transported to fields of profitable labor 6000 foes of special privilege and predatory wealth. When the harvest season shall be over these hard-handed heroes will doubtless demand that the railroad company shall carry them back to Minneapolis free of charge. If the bloated monopoly shall refuse to do so it will probably be the object of well-merited denunciation from all the I.W.W.'s in the land.

JOHNSON'S HARBOR BOARD.

The late Dean Richmond, when president of the New York Central Railroad, was presented with a letter of introduction by a young man who sought a position as conductor. "There is no vacancy at present," said Richmond, "and in order to give you a place I would be obliged to discharge a conductor." "I should regret that," replied the applicant, "but really I need the place; maybe you could make a vacancy." "Hum," said the railroad magnate, "maybe I could. How about your qualifications?" "This letter," said the would-be conductor, "vouches for them." "Not altogether," said Richmond, "there are some important points not mentioned. Have you a trotting horse, a pedigreed bulldog, a diamond ring, and a keg of old apple brandy?" "Why, no," said the surprised young man, "are they necessary for a railroad conductor?" "Entirely so," was the response. "At least all my conductors are thus provided. It will be cheaper for me to keep a conductor who has these necessaries of life than to employ a new man."

It was remarked by the late Tom Platt, when he was the Republican boss in New York, that a change from an existing administration to a reform administration usually resulted in a change of thieves—"only this and nothing more."

Gov. Johnson is illustrating the remark of Senator Platt. For the fiscal year ending June 30, 1911—the last year of the old Harbor Board in San Francisco—the total pay roll was $393,157.45. For the first fiscal year under the Johnson administration the total pay roll was $617,275.75. This is an increase of $224,118.30, or 57 per cent.

It does not appear that either the activities or the usefulness of the Harbor Board have increased. It does appear that the opportunities for Johnson to take care of his henchmen have been developed. The increase of $224,118.30 has been the result of an increase in the number of employees. The old board, which held office for four years, did not favor partisan appointments, and places were not given to members of the Legislature. It has been different with the Johnson board. Senator Edward F. Bryant, Senator D. J. Beban and Assemblymen W. A. McDonald, Frank N. Rodgers and V. A. Spragia have been given places as wharfingers and clerks, and Assemblyman W. P. Kennedy acts as sign painter. Under the old board there were 305 men on the pay roll. Now there are 679.

The Republican platform, adopted September 6, 1910, on which the Governor was elected, contained the following plank:

"The elimination of partisan patronage from the administrative department of government and, in general, the introduction of the merit system in the public service."

These Senators and Assemblymen on the harbor pay roll were instructed by their constituents to vote for Spalding for Senator. Tom Finn negotiated with the Governor the trade by which they were turned over to Works. See?

Formerly the work of repiling and repairing wharves, piers, bulkheads and ferry slips was done by contract. But Johnson's board found that, by doing the work not by contract, it would only take fifty more pilemen to do the same work, and that number of "friends of the administration" could be "taken care of."

The promised extensions of the ferry building have not been built, but there are nine more janitors and there are a lot more sweepers and a few more inspectors, who "inspect" the sweepers and the janitors. "Reformer Dinger" has succeeded, by his "business ability," in "reforming" $224,118.30 out of the public treasury in one year.

If Gov. Johnson should be elected Vice-President, the patronage falling to the lot of that officer as President of the Senate is not great, but by judicious manipulation it can be increased, and several California "Progressive" patriots can be "taken care of."

Then, as Works has declined to join the plunderbund, and Perkins is to drop out, there will be no Senatorial distributor of California patronage, and there is where the Governor will "come in," if he is elected.

But he might not be elected.

CAUSE OF LIGHT VOTE.

Various reasons have been assigned as the cause of the light vote cast at the primaries. The real reason doubtless is that thousands of voters have not yet determined how they will vote in November and did not wish, by voting yesterday, to place themselves under a moral obligation to support at the general election the candidate for whom they would have voted at the primary.

Many old-time Republicans wait to see whether the Lissner larcenists will have the power or, having it, will dare to exercise it to steal the Republican name and organization for Roosevelt. If this fraud should be accomplished, and the Taft committees should be unable or should deem it inexpedient to put an independent Taft electoral ticket in the field, thousands of Republicans, as a choice of evils, have determined to follow the example of Senator Works, although for different reasons from those assigned by him, and vote for Wilson.

It will be a deplorable condition that compels life-long Republicans to register their protest against the Lissner villainy by voting for a Democratic President. But "needs must when the devil drives."

IDEAL NEWSPAPERS.

For thirty-nine years Col. Charles H. Taylor has been the editor in charge of the Boston Globe. The other great Boston dailies—the Herald, the Journal, the Post, the Transcript and the Advertiser — have changed proprietors and editors several times, but there has been no change in the Globe. It has never made war upon or been attacked by the other papers. It has quietly gone ahead minding its own business.

Col. Taylor, in a most interesting chapter of personal reminiscences, says:

"In the fifty-one years that I have been connected with the Boston newspapers, we have always had substantially the same problems that are now under discussion. There were many persons yearning for the ideal newspaper fifty-one years ago, and they have continued to yearn for it to this day; but the ideal newspaper has never been published. Moreover, it never will be, because there are no ideal clergymen, nor ideal lawyers, nor ideal doctors, nor ideal business men, nor ideal bankers, since all men in all walks of life seem to have about the average of human virtues and faults."

Mr. Taylor has evidently not been a close student of Pacific Coast communities or he would have tempered his remarks about idealities. There are ideal clergymen—five of them in Seattle are running for office on the Socialist ticket. There are ideal lawyers—Clarence Darrow, Job Harriman and Joe Scott, for instance, to say nothing of Earl Rogers, who assisted in the pursuit of the McNamaras and in the defense of the lawyer for the McNamaras. There are ideal doctors—allopaths, homeopaths, hydropaths, electropaths, osteopaths and various other paths, some of which lead to health and some to the cremation furnace. The ideal business man, who is yearning to sell goods on credit, and the ideal banker, who is willing to see his patrons ride in autos while he accustoms himself to pedestrian exercise, have not as yet materialized to any considerable extent in this locality. But they will flock here on the completion of the canal.

Mr. Taylor denies that first-class newspapers are edited in the business office. He is quite correct in this. The great metropolitan journals never sell the editorial columns to help out the advertising sheet. Neither do the country editors, who ink the rollers, take a turn at the press lever, cook mutton chops on the office stove, defy the sheriff, the loathsome contemporary, the candidate and the devil and flaunt in their caption the motto:

"Here shall the press the people's rights maintain,
Unawed by influence and unbribed by gain."

Selling editorial influence is confined to newspapers who lie about their circulation, espouse fads, and are a disgrace to the noble profession of journalism.

There are three ideal newspapers published in the United States. The Boston Globe is one. The Los Angeles Times is the other two.

GOLD AND PRICES.

The phenomenal increase in the production of gold during the past few years has been the real cause of the rise in prices and the rise in the cost of living. It is an axiom that when money is plentiful prices advance, when money is scarce prices recede. Money, whether silver or paper that is not redeemable in gold, has only a local value. The price of a sack of flour is decreased by the invention of cheaper processes for milling the flour. It is increased by a large, sudden and disproportionate increase in the production of gold.

It is probable that the rise in prices has reached its climax, because the production of gold will not continue to increase, but will henceforth necessarily decrease with a diminution of the sources of supply. The great increase in gold production is due to the discovery of new and more economical processes of extraction and not to the discovery of new mines. The enlarged supply of gold comes from the old sources. Old dump piles of tailings are made available by the cyanide process. Old mines of low grade and refractory ores are being reopened and utilized. Gold extracted from quarts is practically a manufacture, and the product of the reduction works is cheaper or dearer in accordance with the quantity produced and the demands of commerce for metallic money.

Other factors than gold production influence prices of different articles, but gold production is a factor that enters into the market value of all products, whether of factory, of forge, or of farm.

The opinion of Judge Smith of Sierra county in a Los Angeles county case that the construction of a railway through a piece of land benefits instead of injuring it is likely to get him in the "undesirable" class for those who are obsessed with the idea that a corporation and its work is opposed to public and private interests. And yet Judge Smith is right.

The American Catholic Church will be signally honored by the Pope by the creation of a cardinal in this country, and many distinguished names have been mentioned for the high and dignified office. The church in the United States is the apple of the Holy Father's eye.

Capable of Managing It.

MEN AND THINGS ACROSS THE SEA.

A Shabby Duke.

The Duke of Norfolk is probably the most shabbily dressed man in England. He is tall, has thick limbs, a clumsy figure, and—if one may be allowed the expression—in more like an overgrown, loose-limbed, hairy Newfoundland dog than the head of the great Howard family. He has a long black beard that has rather an unkempt appearance, and his whiskers seem as if they had been stuck on in ragged patches and not grown naturally.

If he were not the premier Duke of England he would be little known as he is of a most retiring nature. He is noted for his disregard for his personal appearance, and his shabbiness in his dress has often placed him in embarrassing situations. At the funeral of Mr. Gladstone he was mistaken for one of the vergers at Westminster Abbey, while a few years ago, when in Pourtsmouth, he entered a shop to make a small purchase, where the shop-keeper, having advertised for an assistant, mistook the Duke for an applicant for the job. The Duke's surprise may be imagined when the shop-keeper greeted him with the remark: "Too late, my man, the post is filled!"

Another time the Duke was taken for a mendicant. The story is that His Grace was being eagerly awaited at one of the great Roman Catholic convents, where he was to distribute the prizes. As the distribution time drew near a shabbily-dressed individual was seen squeezing his way through the crowd on his way to the main entrance, when he was stopped by a sister, who observed somewhat sharply: "My good man, we don't distribute relief here. You must go round to the back door." "No, but you do prizes," was the ready response.

As Earl Marshal he has entire control of the arrangements in Westminster Abbey at the time of a coronation or other public ceremonial, and all announcements as to detail are issued by him. By virtue of this office the Duke can, if he wishes, claim the right to an escort of cavalry on any special occasion, but as may be guessed he does not avail himself of this prerogative.

The Duke loves England and English scenery and is in every way a real patriot. He went out to South Africa and served in the Boer war, not because he felt himself of great value as a soldier, but because he knew the example he would set to those less highly placed and to his coreligionists.

Egyptian Antiquity Finds.

According to the new Egyptian law on antiquities all antiquities found in Egyptian territory will in future belong to the state. Dealers in antiquities will have to provide themselves with a license from the antiquity department and every one who discovers an immovable antiquity will have to immediately notify the department of the fact.

Finders of movable antiquities will be entitled to receive half the objects discovered or their value in money. No one will be allowed to excavate without a license from the Minister of Public Works and the consent of the director of the antiquity department. A special authorization from the department is also necessary where the export of antiquities is contemplated.

Reducing Infant Mortality.

Due largely to the activities of a small but earnest band of English men and women interested in the conservation of child life, infant mortality in the United Kingdom has been reduced in the past six years from the extremely high rate of 145 per thousand to 106 per thousand.

In other words, since the organization of the Association for the Prevention of Infant Mortality, the lives of 50,000 babies are now being saved yearly, as compared with conditions six years ago. In the opinion of John Burns, who presided over the recent annual meetings of the association, greater progress has been made in Great Britain along this line in the past four years than in any other country of the world.

He confidently expects that, under the plans of the association for uniting the various British societies and agencies concerned in promoting the health and general welfare of children under school age, the infant mortality rate will be reduced to at least 100 per thousand on the average, and to sixty in some districts, in the course of the next few years.

[Puck:] "We are very sorry," said the trust, as it forced a competitor out of business. "We have nothing against you personally. It is merely a matter of principle. We are firm believers in the closed shop."

ABROAD WITH BURDETTE.

The Birthplace of Calvinism.

Geneva has been described by Mr. Howells as "an admirable illustration printed in colors, for a holiday number, to imitate a water-color sketch." There can be no better portrait. The lake is iridescent in its changing complexion of blues and indigoes and violet; the Rhone darts away from it an arrow of greens, Mont Blanc looms up above the picture like a 25-cent plate of ice cream on a warm day, changing to tender pinks and orange in the sunset—when there is one; the barges that sail the lake are most picturesque in their bright-colored sails, rigged wing and wing; the hills of Jura, the Saleve and the Soirons change in expression with every hour of the day—when they are visible—it must have been a rainy summer, like this one, when John Calvin invented Calvinism with Geneva for its incubator.

For when one comes to Geneva thoughts of certain distinguished immortals and near-immortals greet him in about this order—Calvin, Rousseau, Voltaire, Madam de Stael. A theologian, a genius, a scoffer, a wonderful woman of great heart and greater intellect.

The Reformer.

And of these, the greatest, the one whose personality must have been least lovable, whose theology was fairly savage, has left the most abiding impress, the most stimulating influence for the loftiest morality upon the world. Some of his doctrines, born of his fierce and pitiless generation, have been laughed away with shuddering wonder. If here and there may yet be found a Christian who believes in the awful teaching that Our Heavenly Father predordained some of his children inevitably to everlasting damnation in a lake of burning torment, there are also unconverted devil worshippers yet to be found in India. But the evil that such men teach and do, Shakespeare to the contrary notwithstanding, dies with their time; the good of their lives lives after them; their best thought and work follow them.

The Everlasting Good.

When you are inclined to berate Calvin for certain things he did which you are sure you never would do, having never had the chance, bear in mind that he did certain things that you couldn't do, if you had a thousand opportunities. Before that great Swiss Pestalozzi, father of modern pedagogy, was, Calvin instituted free schools for Switzerland and the world. Calvinism inspired our Pilgrim fathers, whose memory was exalted in Southampton a few months ago, and turned the prow of the Mayflower toward the land of opportunity. Calvinists planted the tree of religious and political liberty in this country. The tree had to be treated with many grafts and the rocky soil in which it was planted had to be abundantly watered by such Baptists as Roger Williams before it became the tree of liberty for all men. But its roots were Calvinistic. The Calvinists of France were the Huguenots who came to colonize South Carolina. The errors of Calvinism have withered, because they had no root in scripture or humanity. But its great truths abide in the world and shape the best motives of men unto this day.

A Near-Lion Tamer.

As to Servetus? Well, that unfortunate man chills sympathy for his fearful death just a little bit, when we remember what a fool he was, among other things. Whenever I take the children to the circus to see the animals, I am more angry than I am thrilled when the lion-tamer enters the cage and slashes the kinz of beasts across the face with his whip. And when, forcing the king to open his cavernous mouth to its widest extent, he deliberately thrusts his head into it, I think, with little partisanship for either side, what a perfectly natural thing it would be should the lion be seized with a sudden desire for headcheese in the shell.

And that is just what Servetus did. This Spanish physician and theologian seems to have disagreed, like his own prescriptions, maybe, with everybody. He was as much at variance with the Catholic church as with Calvinism. His theology—I suppose it was a theology—was the compound of queer ingredients—a little theosophy, a little unitarianism, a great deal of very modern radicalism four centuries ahead of his time. He badgered Calvin with letters full of all manner of unanswerable questions until the Reformer quit answering them.

In the fifteenth century there was, in the full accord of all orthodox sentiment, only one thing to do with such a man as Servetus, and that was to burn him. That was the one thing that was positively foreordained for that period of the world's history.

The Defi.

But about Servetus—the man who wanted to go into the Reformer's cage and stick his Spanish head into the lion's mouth. He just wanted to come. Calvin didn't encourage the idea. He wrote to Farel:

"Servetus offers to come hither, if it be agreeable to me. But I am unwilling to pledge my word for his safety, for if he does come, and my authority be of any avail, I shall never suffer him to depart alive."

And Servetus came on that kind of an invitation. Now, if I should write to a friend whose cook had joined the I.W.W.'s and whose wife had a sick baby and was doing her own work, that I would come out to take dinner with him next wash day, and would probably remain all night, and my friend should reply, bidding me come by all means, if I so desired, but adding that he would put poison in the coffee, I would change my mind and go to a short-order house for a ham-and. But Servetus wasn't that kind of a man. He came all the way to Geneva after narrowly escaping with his life at Vienne, France, where he was tried for heresy on evidence indirectly supplied by Calvin. He came to the cage, went in and boldly stuck his head in the lion's mouth. The ponderous jaws came together with a slow crunching sound.

And more people believed in Servetus than ever before.

Calvin, who seems to have been a really kind-hearted man, unwilling to inflict unnecessary pain, wanted to snap off the heretic's head in a flash with a sword. But the judges outvoted him. Crushed and completely humbled, Servetus was burned. He cried and shrieked in his fear and agony. In his last moment, renouncing all the queer religion he had taught, he went back to the Calvinism that strengthens the souls of men and passed "into the world that sets this world right, loudly praying—

"Jesus Christ, thou Son of the Eternal God, have mercy upon me!"

That's why Calvinism lives. Flames cannot consume it, nor death terrify it.

Robert J. Burdette

Pen Points: By

If epithets were votes
would win hands down.

The campaign has just
body is tired out already.

Dr. Wiley announces that
is adulterated. Nothing
remark.

The late Japanese Emperor
buried for ten days. He is
his mind.

Adding the side-whisker vote
ers that he will get, "Sunny
looks like a winner.

The days are getting shorter
Christmas shopping early, the
have money for New Year's eve.

Jim McAleer of the Boston
offered $50,000 for Johnson.
but Walter Johnson, the

What has become of the
woman who used to make a
ply of elderberry wine about
year?

The library of Oklahoma City
robbed of 300 volumes. But the
new Constitution was not
thieves.

"If you want to pinch the fruit
cocoanuts."—Sign at a fruit
street.

Many innovations are proposed
national political conventions, but
always be opened with
need it.

The Chicago police have
gang of burglars, it is believed
rest of a party by the name of
will he squeal?

A Bull Moose press bureau
opened by James B. Connolly,
raking writer. The bureau
strong in fiction.

It is proposed to organize in
a society composed of the Volun
ers of Excavations of Buildings
a large eligible list.

There are some women in this
can take a dollar up street and
express wagons delivering
days or more at their house.

It might be well to teach
in the public schools of Los
many people imagine that
the name of a breakfast food.

The Progressives claim to be
on the platform of no-party
the followers of the new cult
alleged Republicans. Democrats
caught by such chaff.

It is estimated that more than
lion women will vote at the
dential election. She ought to
have some cold meat and
house on election day.

Oh, well, some of the defeated
for office tonight will have the
of knowing that they were
tioned" for something. Perhaps
being held for better things.

After all is considered, it does
much matter who is President of the
States as who is not. Experience
administration of a high office
asset, and this President Taft has

Woodrow Wilson is now
against ex-Senator Smith of
Yet it was Smith who furnished
to finance his campaign for
son is almost as glaring a
Roosevelt.

A Newport woman has created
tion by wearing a white stocking
black one, with shoes of the same
match. In that case the men
some difficulty in determining
were looking at totem poles or
buoys.

Speaking of that Standard Oil
tion and the denial of the Bull Moose
didate, it is only fair to say that
deaths and convenient forgetfulness
been good to him so far, but it is
too far to say, save in the forum
cynical, that his denial of anything
his interest to deny is a correct
the great majority of the people.

GOLDENROD.

September in her gladsome fruitage
views
Her lavish wealth of apple,
pendant pod.
Amidst her flowers of red and
hues,
In splendor wave the banners of
enrod.

Sweet Spirit of the brief, but
tumn's reign!
Though richly clad in queenly
green and gold,
With maiden modesty thy drooping
fain
Would hide the charms thy
ties, rare, enfold.

No other flower such strange
wields,
And wakes my heart to ecstacies
and praise—
A sublimated sweetness of the
fields,
Inhaled in every breath and
tumn days.
In early fall I wander forth among
To watch the coming of my
queen;
To listen for the rustle of her
To taste the transport of her
unseen.

And when no more I greet
tumn's glow,
But with the flowers I sweetly
neath the sod,
Come thou above thy lover's
bloom and grow,
And yearly shed thy fragrance
dear Goldenrod.

J. G.

430 Chamber of Commerce.

Pen Points: By the S

If epithets were votes Col. would win hands down.

The campaign has just begun and body is tired out already.

Dr. Wiley announces that even is adulterated. Nothing fresh remark.

The late Japanese Emperor wi buried for ten days. He is likely his mind.

Adding the side-whisker vote to ers that he will get, "Sunny Jim" looks like a winner.

The days are getting shorter. Christmas shopping early, then have money for New Year's eve.

Jim McAleer of the Boston Red offered $50,000 for Johnson. No, but Walter Johnson, the pitcher.

What has become of the old woman who used to make a wini ply of elderberry wine about this year?

The library of Oklahoma City h robbed of 300 volumes. But the new Constitution was not wanted thieves.

"If you want to pinch the fruit, cocoanuts."—Sign at a fruit store street.

Many innovations are proposed national political conventions, but always be opened with prayer. need it.

The Chicago police have unea gang of burglars, it is believed, rest of a party by the name of will be squeal?

A Bull Moose press bureau h opened by James B. Connolly, th raking writer. The bureau ought strong in fiction.

It is proposed to organize in Los a society composed of the Voluntary ers of Excavations of Buildings. a large eligible list.

There are some women in this t can take a dollar up street and h express wagons delivering goods days or more at their house.

It might be well to teach sacred in the public schools of Los Angele many people imagine that Armaged the name of a breakfast food.

The Progressives claim to be or on the platform of no-party lines, b the followers of the new cult appear alleged Republicans. Democrats a caught by such chaff.

It is estimated that more than m lion women will vote at the coming dential election. She ought to arra have some cold meat and cookies house on election day.

Oh, well, some of the defeated can for office tonight will have the com of knowing that they were at least tioned" for something. Perhaps th being held for better things.

After all is considered, it does m much matter who is President of the States as who is not. Experience i administration of a high office is a asset, and this President Taft has.

Woodrow Wilson is now very against ex-Senator Smith of New J Yet it was Smith who furnished the to finance his campaign for Governor. son is almost as glaring a fraud as Roosevelt.

A Newport woman has created a tion by wearing a white stocking black one, with shoes of the same co match. In that case the men no doubt some difficulty in determining whether were looking at totem poles or buoys.

Speaking of that Standard Oil c tion and the denial of the Bull Moos didate, it is only fair to say that co deaths and convenient forgetfulness been good to him so far, but it is not too far to say, save in the forum of cynical, that his denial of anything his interest to deny is a corroboration the great majority of the people.

GOLDENROD.

September in her gladsome fruitage p views
Her lavish wealth of apple, maize pendant pod.
midst her flowers of red and saffron-t hues,
In splendor wave the banners of her enrod.

Sweet Spirit of the brief, but joyous, tumn's reign!
Though richly clad in queenly robes green and gold,
With maiden modesty thy drooping c fain
Would hide the charms thy blushing ties, rare, enfold.

No other flower such strange enchantm wields,
And wakes my heart to ecstacies of and praise—
Sublimated sweetness of the hills fields,
Inhaled in every breath and breeze of tumn days.
early fall I wander forth among the h
To watch the coming of my love, queen;
listen for the rustle of her golden fr
To taste the transport of her first unseen.

And when no more I greet thee in the tumn's glow,
But with the flowers I sweetly sleep neath the sod,
me thou above thy lover's breast bloom and grow,
And yearly shed thy fragrance there, dear Goldenrod.

J. C. OLIVER.

330 Chamber of Commerce.

The Times

INFORMATION

To Patrons, Buyers, Subscribers and Advertisers, Agents and the General Public.

HOURS AND AIMS:

THE TIMES PUBLISHES REGULARLY each week day and other reading matter, usually in a larger volume of advertising than any other paper extant.

CHARACTERISTIC FEATURES: Independent, unshackled, unpurchased, unmuzzled, unbribed, uncontrolled and unincumbered. THE LOS ANGELES TIMES is devoted to the great principles of Liberty under the Constitution; the Rights in all fields of lawful endeavor; Industrial Freedom and Individual Opportunity; the upbuilding of Los Angeles, the Harbor of Opportunity, and the great Southland of Outdoors and the Open; the "Attitude of This Journal," which is stated on the editorial pages.)

NET PAID CIRCULATION. Daily net average circulation, Sunday included—for 1896, 17,000; for 1897, 19,258; for 1898, 26,184; for 1899, 31,311; for 1900, 36,783; for 1901, 44,270; for 1902, 34,270; for 1903, 36,740; for 1904, 41,280; for 1905, 42,150; for 1906, 42,150; for 1907, 52,311 copies; for 1908, 54,264 copies; for 1909, 54,864 copies; for 1910, 58,153 copies; for 1911, daily average for 1910, 57,358 copies; daily average circulation every day for seven months of 1911, 59,185 copies.

BUSINESS OFFICE: Agents, William Lawrence Cook, Brunswick Building, 225 Fifth ave. and 26th st., New York; 324-325 Stock Exchange Bldg., 111 West Monroe St., Chicago; Times Washington Bureau, 44 Frost Building. (TIMES on file.) San Francisco: THE TIMES, R. J. Bidwell Co., Bankers' Exchange, 742 Market St., San Francisco.

THE ILLUSTRATED WEEKLY: Published every Sunday; 48 pages; distinct and complete magazine; "The Unique Magazine of the Southwest." Mailed to subscribers separately from the Daily Times at $2.50 per year, postpaid. Single copies 5 cents, postpaid.

TELEPHONES: Counting-room, Subscription Department, Editorial Rooms, City Editor and Local News Rooms—Sunset Main 8200; Home 10331.

SUBSCRIPTION RATES: Daily and Sunday, 75 cents a week; Daily without Sunday, $6.00 a year. Daily with Sunday, $8.00 a year. Sunday alone, $2.50; Illustrated Weekly, $2.50. When the Sunday issue is mailed, the Illustrated Weekly is mailed separately, a week in advance.

POSTAGE: On the regular week-day issue (6 parts) 3 cents; on the Sunday issue (8 parts) 4 cents.

THREE CIRCULATION FOR JULY, 1912.

STATE OF CALIFORNIA, COUNTY OF LOS ANGELES, ss.:

H. G. Otis, Assistant General Manager of the Los Angeles Times, being duly sworn, says that the following is a correct statement of the daily circulation of said newspaper for the month of July, 1912.

JULY, 1912.	Copies.
1	56,210
2	56,540
3	56,000
4	56,890
5	60,530
6 (Sunday)	84,300
8	84,210
9	56,970
10	55,780
11	55,720
12	55,660
13	56,720
15	55,670
16 (Sunday)	86,190
17	55,490
18	55,340
19	55,290
20	55,150
22	55,690
23 (Sunday)	83,670
24	84,210
25	55,290
26	55,220
27	55,970
29	56,280
30	55,950
31	55,500
32	54,720
33	55,340
34	55,690
35	55,610
Average for every day of July (except Sunday)	56,648
Sunday only, average for July	84,320

HARRY CHANDLER,
Assistant General Manager, The Times.

Subscribed and sworn to before me this 7th day of August, 1912.

T. L. CHAPIN,
Notary Public in and for the County of Los Angeles, State of California.

H. G. Otis, being duly sworn, declares that he is and has been for twelve years last past Assistant Director of Circulation of the Los Angeles Times; that the above detailed statement of circulation for the month of July, 1912, is correct, and shows the circulation of The Times for each day of the month named.

A. L. DENNIS,
Assistant Director of Circulation, The Times.

Subscribed and sworn to before me this 7th day of August, 1912.

T. L. CHAPIN,
Notary Public in and for the County of Los Angeles, State of California.

Futures.

"DUFFIELD DAY" LOOMING LARGE.

LIST OF LOCAL ACTORS TO BE SPECIALLY HONORED.

Ben Bassett to Have Just One Week as St. Pierre—Outdoor Films Will Rule—Combination Houses. Majestic Comedy-Drama—Fischer's Vaudeville—Spectacle—Vaudeville.

Next Tuesday will be "Duffield Day" in theatrical Los Angeles. On that afternoon, at the Burbank theater, a mammoth testimonial performance will be given to Harry S. Duffield, on the occasion of the twenty-fifth anniversary of his fiftieth anniversary on the stage. A keen interest has been taken in this affair, not only by Duffield's fellow players in both the Burbank and Belasco companies, but the general theater going public, and the brisk sale of seats at the Burbank and Belasco box offices already assures an attendance that will tax the seating capacity of both houses. Burbank to its utmost. An exceptionally fine programme, composed of novelities and far away from the programmes usually seen on such occasions, has been arranged. Besides the appearance of all the stage favorites, as well as actors who have consented to appear on this single occasion, the features of the performance will be the first appearance in any professional stage of the world champion drill team of the Knights of Pythias, all of whom are also taking a personal interest in the success of the testimonial.

One feature of the program will be the first production of a one-act play by a local author entitled "La Vispa," which will be given by Mr. and Mrs. Richard Ryan. Another interesting feature will be the appearance on any stage of Dr. Hagan, one of Los Angeles' well known physicians, who will take the role of Bradshaw in Augustus Morton's well-known comedy, "Bradshaw and Bradshaw."

Another big feature of the program will be the appearance of the world's most beautiful "Baby Doll" ever seen on a local stage. She will assist Harry Melville in a number of the latest song success. A considerable mystery has been made as to the identity of the young lady of the "Baby Doll Chorus" but announcement will afford one of the surprises of the afternoon. Among the notable features of the program will be a big Spanish dance by a number of real senoritas; an

(Continued on Seventh Page.)

Boots & Pumps for College Girls

A TREMENDOUS assortment — all styles and sizes. Heels from 1 to 1⅝ inches.

Boots in
Velvet,
Suede,
White Buckskin,
Patent Colt,
Gunmetal,
Tan Russia Calf.

Pumps in
Velvet,
Cravenette,
Satin,
Patent Colt,
Gunmetal,
Tan Russia Calf.

$3.50, $4, $4.50, $5

Harris & Frank (INC.)
MEN'S & BOYS' WOMEN'S & GIRLS' OUTFITTERS
ALSO—440 TO 446 SPRING ST.

We Fill Mail Orders

Anatomik SHOES

PAT. FEB. 20, '06

Relieve Your Broken Arches

The immediate relief that "Anatomik" Shoes brings to foot sufferers has astonished thousands of men and women throughout the country. Their wonderful construction is based on a scientific principle. We have your size. Come in today and let us show you the "Anatomik."

Staub's
336 So. BROADWAY

Beeman & Hendee
351-353 So. BROADWAY

Playroom Now Open

Your children are welcome to our Playroom now. Let them enjoy the swings and slides while you shop today. An attendant is there always.

Excellent Coats For Girls--$2

A special clearance that merits your attention today. Good serviceable materials — excellently made. Get one for your daughter at this sharp reduction.

A 20-Year Guarantee goes with this Watch; only..... **$15**

Either men's or women's sizes—a handsome 15-jewel timepiece that you will be proud of. Elgin and Waltham makes.

A·E·MORRO
JEWELER SILVERSMITH
ENGRAVING
300 BROADWAY CORNER FOURTH

GENEROUS OFFER MADE BY LEADING SPECIALIST.

One Month's Treatment Free, Including Consultation and Examination.

To the first fifty patients calling at this office, this offer is now open, for it is my method of getting cures before the public quickly. Come and find out your exact condition. Never mind how discouraged you may be. I am a graduate of the leading colleges of the U. S. and have studied my profession in Germany and Sweden. I have a license granted to me by the State Board of Medical Examiners of the State of California to practice my profession. I have been in the practice of medicine and surgery continuously for a period of 25 years. I have also practiced at Hot Springs, Ark. I am a specialist in the treatment of chronic and deep-seated complicated diseases of men, women and children.

DR. B. RUBIN,
Corner of Broadway and Mercantile Place, Los Angeles, Cal.

Egg Malted Milk
With Wafers makes a delightful luncheon **20c**

OFF & VAUGHN DRUG CO.,
352 So. Spring, Corner Fourth.

J. W. Robinson Co.

Broadway and Third

Our MAIL ORDER DEPT. has all facilities for prompt and efficient service. Samples gladly furnished on request.

Cloak and Suit Department

$50 to $65

Announcement of Exceptional Sale of

Splendidly Tailored Suits

Combining the highest quality in workmanship, materials and finish.

33 Very Fine TAILORED SUITS. Usual Price $50.00 to $65.00, at **$19.50**

22 Unusually Fine TAILORED SUITS. Usual Price up to $37.50, at **$9.75**

Exceptional Sale of

Long and Short Kimonos

82 SHORT KIMONOS, Usual Price $1.50, at 65c

41 LONG KIMONOS, Usual Price $2.50, at 95c

Mostly in small sizes. Imported Crepe, embracing a nice line of colors.

ANNOUNCE FOR TODAY AN EXTRAORDINARY OFFERING OF LINEN SKIRTS in Natural and White.

16 LINEN SKIRTS, Usual Price $5.00, at 75c

31 LINEN SKIRTS, Usual Price $6.50 to $8.00, at $1.35

18 LINEN SKIRTS, Usual Price $10.00 to $12.50, at ...$3.00

Only in Small Waist Band Sizes.

Especial Offering in Sale of Gowns

11 GOWNS (Silk Taffetas,) Usual Price $25.00, at $7.50

Sale of Linen Dusters and Short Coats

9 LINEN DUSTERS, Usual Price $12.50 to $20.00, at $3.25

11 SHORT COATS, Usual Price from $10.00 to $20.00, at $3.25

Bathing Suit Department

BIG REDUCTION IN BATHING SUITS

25 BATHING SUITS PLACED ON SALE REGULAR $5.00 TO $6.50 VALUES AT $3.50

The "Swim-Easy" Suits. Made of good quality Mohair, in Red, Blue, Black and Brown.

25 BATHING SUITS PLACED ON SALE OF $4.50 VALUES; SALE PRICE $2.50

IN BLUE AND BLACK.

SHEFFIELD PLATE—FAMOUS FOR GENERATIONS.

So appropriate for Wedding Gifts, the first step to making it Family Heirlooms. We carry a most extensive assortment.

See demonstration now being made at this store of the Silver-Clean Pan.

It is a time and labor saver in the cleaning of Silverware.

Beach Lots! Beach Lots!

With High-class Improvements, Not Promises.

Hermosa Beach

Buyers' Next Excursion

Saturday, September 7th, 1:30 p.m. $100,000 worth of Hermosa Beach lots sold in the last 30 days. You will buy at Hermosa because it offers the best investment on the Coast today. Because it is your one best and last chance to own a seaside lot close to Los Angeles at a moderate price, on specially liberal terms, and easy payments, which will earn for you from 100% to 200% in a year's time. Come with us and see for yourselves.

SPECIAL P. E. CAR—NO STOPS, HERMOSA BEACH FLYER LEAVES HILL STREET STATION 1:30 P.M.

Round Trip **25 Cents** Round Trip

Get your tickets today and avoid the rush. Reservations must be made and tickets secured at the office of the

Hermosa Beach Co.

503 Grant Building—Corner Fourth and Broadway.
Phones: A1430; Main 1430.

Over 50% Annual Interest

On your money for the next 10 days if you buy our stock. 2 per cent quarterly dividend Sept. 15. Buy now and reap the benefit $1.25 per share.

California Realty Corporation

353 S. HILL ST.

O. E. FARISH, President
GILBERT E. GARDNER, Vice-President
H. STANLEY BENEDICT, Treasurer
JONATHAN DODGE

Inquire as to what **$10.00** Will do for you in the Federated States Building Co. M. M. Davison, Manager and Fiscal Agent.
316-318 TRUST & SAVINGS BLDG. Remember.

Always Ready

24 Hours Emergency Service.
Los Angeles Gas and Electric Corporation.

Consolidation Sale of Pianos

Car loads just received from our other store. Now is the time. Must dispose of them at once. McPhail, Ludwig, Marshall & Wendell, Milton, Kingsbury, Richmond, Merrill, Norris & Hyde, Cable, Nelson, Schiller, Russell-Lane, Harvard Standard, Cote, King, Wagner, Mathushek. Uprights from $87.50 up. $2.50 month up.

N. W. FISHER,
305 N. Broadway (Opp. Times Corner.)

HIGH-GRADE PIANOS

Continually received in exchange on
APOLLO PLAYER PIANO
and sold at special bargain prices
J. B. BROWN MUSIC CO.,
643 S. BROADWAY

Silks! Thousands of Yards: Underpriced!

—Woolens, too—will be offered at less, considerably less, than the usual! Hundreds of bolts and full dress, suit and waist patterns in the season's styels and colorings will be included. —All in search of light woolens will readily realize the exceptional savings possible Today.

—Shoppers—that is, the clever ones—regard a Coulter-silk Sale as surely exceptional! A belief backed by over thirty-four years of having SATISFIED this confidence. And Today's event will equal, if not eclipse, the most unusual of the many we've held heretofore!

Coulter Dry Goods Co.
FOUNDED IN 1878

Suit and Dress Woolens ORDINARILY AT —75c TO $1.50! **50c**

—voiles to serges!—everything, in sheer goods to quite serviceable suitings; a remarkable selection!—

—materials suitable for waists, one-piece house and street dresses, and tailored suits. Odds and ends from the woolen-stocks—cloths of good texture and design, in fashionable colorings—but broken in style lines, priced to assure certain clearance:

DRESS AND SUIT WOOLENS, IN AN ASSORTMENT OF ODDS AND ENDS, SELLING AT 75c TO $1.50, FOR 50c

—Rear Right Aisles, Broadway Annex—

Real Seal and Walrus Bags Priced $5

—new—and handsome! Clever shopping shapes, envelope and fancy styles. Real seal and walrus leathers—

—and also some in vachette, suede, patent leather and novelty grainings. Gold, silver, oxidized, gunmetal and covered frames. Black and a few in colors.

—See Broadway display today:

LADIES' LEATHER HANDBAGS, THAT SOLD REGULARLY FOR $7.50 TO $12.50 EACH, REDUCED TO $5

—Upper Main Aisles, First Floor—

$1.50 to $15

Jeweled Fancies at Half

—they're gathered from all stocks—a "sort-of-mixed" lot, 'way underpriced—and offering wide choice—

Brooches	Necklaces
Bar Pins	Lavalleres
Ear-Rings	Bracelets
Shoe Buckles	Picture Frames
Beaded Bags	Pin Sets, etc.

—novelties of gold and silver, set with stones, pearls and in plain and engraved effects:

A CLEARANCE OF JEWELED FANCIES, ODDS AND ENDS SELLING FOR $1.50 TO $7.50 AT .....Half

—Upper Left Aisles, Main Floor—

Values to $1—In Ribbons Marked at 40c

—exceptional qualities, these—and in quite an extensive style-range;—

—shadow designs, ombre, Persians, Dresdens, satin-striped and bordered patterns, brocades, Roman stripes, plaids, Dorothy Dainty effects, etc.:

RIBBONS SELLING REGULARLY FOR 60c, 75c, 80c, 85c and $1 THE YARD.....40c

—Upper Main Aisle, First Floor—

Buy Them Here

Your Flags for G. A. R.

—All will want to unfurl the country's banner during the coming G. A. R. Encampment—the last National coming-together on the Coast—as a fitting welcome to the visiting veterans.

—Coulter's carry a complete line in flags of all kinds—flags of printed muslin, woven cotton, wool and silk, mounted and unmounted—at lowest pricings.

—See our assortments.

—Rear Left Aisles, Main Floor—

215-229 South Broadway

Fancy Colored Silks..... ORDINARILY AT —$1 TO $1.25! **65c**

—a new lot—just in from New York, where our buyer secured this most fortunate purchase at cost-concessions enabling us to quote this extraordinary low-pricing! Several thousands of yards—in wide, rich fabrics—beautifully patterned —and in the late colorings.

—Messalines, Taffetas and fancy weaves—in hair-line, stripe and Jacquard designs. Splendid assortment of shades, plenty of navy blues and many in white-and-black and black-and-white effects.

—Note that these silks are 24 inches wide, just 4 inches more than the usual fabrics! And remember that they're NEW silks—not old numbers—but this season's styles!

—And come as early as you can, for choicest selection:

A SALE OF FANCY COLORED SILKS ORDINARILY SELLING AT $1 TO $1.25, PRICED TODAY 65c

—Rear Main Aisle, First Floor—

Worth 50c and 75c

Silk Lisle Hose for 25c

—fine qualities, but in pinks and blues only. If you've use for these colorings, here's a chance seldom had—

—offering you splendid silk lisle hose at half to a third of their actual worth!—

LADIES' FINE SILK LISLE HOSE, PINKS AND BLUES ONLY; WORTH 50c AND 75c 25c

MISSES' FINE BLACK RIBBED COTTON HOSE, IN THE 25c QUALITIES AT 20c PAIR, OR .....3 for 50c

INFANTS' SILK AND WOOL HOSE, PINKS AND BLUES; SELLING USUALLY AT 35c, FOR 20c PAIR, OR .....2 for 35c

—Upper Main Aisle, First Floor—

At 85c to $12

These Popular Rag Rugs

—"rag" rugs have returned to favor in the homes of the most wealthy. We've styles in plain colors, and "hit-and-miss" patterns—

—all sizes, in different colorings:

THE FAMOUS "LOG CABIN" LINE OF RAG RUGS, IN QUALITIES FROM 85c TO $12

"PRIMROSE" COTTON RUGS, STILL A FEW LEFT TO BE CLOSED: THE 4x7 ONES, WORTH $5, FOR $1.95; AND OTHERS, 36x72, WORTH $2.50, ARE.....$1.10

—all sizes, reduced similarly.

ASK FOR A DEMONSTRATION OF THE "MAGIC" VACUUM CLEANER. COMPLETE WITH ALL ATTACHMENTS $48.50

—the machine alone is priced $38.

LACE CURTAINS, ODD LOTS IN ALL KINDS—ONE AND TWO PAIRS OF A KIND, AT.....One Half

COUCH COVERS, IN FULL SIZES; THOSE THAT SOLD REGULARLY FOR $1.75, ARE MARKED $1.25

REMNANTS OF ALL DRAPERY-MATERIALS ARE PRICED AT ABOUT .....One Third

BUNGALOW NETS AND SCRIMS—A NEW LINE, RANGING IN QUALITIES FROM .....15c Up

DOOR PANELS, MOST OF THEM IN WHITE; ARE MARKED TO "CLOSE" AT .....One Half

—Third Floor, rear—

224-228 South Hill Street

$8 WHALEBONE

'Till Sept. 10 we will make our "Whalebone" double suction plate for $8.00. Does not cover roof of mouth; lightest plate known; guaranteed to bite corn off the cob.

Telephone Main 8772

Teeth Made Without Plates.....$4.00
Crowns $4.00

Pyorrhea Treated
—Painless Extracting—

Whalebone Painless Dentists
Take Elevator to Second Floor
437 South Broadway.

ONE BOTTLE CURES McBURNEY'S KIDNEY BLADDER CURE

For Bright's disease, brick dust deposit, bed wetting, gravel, dropsy, diabetes and rheumatism. Send 25c in 2c stamps to W. F. McBurney, 2007 S. Vermont Ave., Los Angeles, Cal., for 5 days' treatment. Prepaid. $1.50. Druggists.

Corsets and Corset Accessories Exclusively

Newcomb's CORSET SHOP 533 SOUTH BROADWAY

MIHRAN & CO.
Established 1878. Importers
ORIENTAL RUGS
810 S. Broadway.

Mission Malt Tonic
GIVES HEALTH & STRENGTH
AT DRUGGISTS

No More The NO ICE REFRIGERATOR will make more money than the Fireless Cooker. It's a real Utility. Stock now selling to build new factory. Call or write for literature. 1005 Broadway Central Building. Ice Bills

For Solid Gold Crowns For a full set of Guaranteed Teeth $5
Painless Extraction Guaranteed.
YALE DENTISTS
Open Sundays, 9 to 12. Third Floor, Parmelee-Dohrmann Bldg., 444 So. Broadway.

SHRINER & ALLEN CO.
DECORATORS
ART LIGHTING FIXTURES
By
WEBSTER & POST
Show Rooms, 347 So. Hill St.
Phone Main 8525. Phone A2580.

Shields & Orr TAILORS
Make the best $35 suit in the city

House of Biehl
IMPORTING TAILORS.
Business Suits $30 and up.
516 South Broadway.

Headquarters for Artificial Eyes.
J. P. DELANY
OPTICIAN.
Established Here 17 Years.
A2014. Note new address.
436 SO. BROADWAY.

SOCIETY

Mrs. Sallie Hume Douglas of Honolulu,
Who will leave for home today after a delightful visit in this city.

MISS JULIET BORDEN, the bride-to-be of Lieut. Irving Hall Mayfield, was the complimented guest last evening at a dinner-dance given by Miss Katherine Johnson, daughter of Mr. and Mrs. E. P. Johnson, Jr., No. 833 West Twenty-eighth street. Robert Groves, who will return shortly to Stanford to continue his study of law, also shared honors for the evening.

Pink lilies combined with ferns embellished the large banquet table and monogram cards marked covers for Mrs. Harry Borden and the Misses Juliet Borden, Virginia Walsh, Elizabeth Wood, Florence Wood, Marjorie Utley, Cochita Sepulveda, Ruth Powell, Katherine Stearns and Messrs. Jack Somers, Jerry Powell, Robert Groves, Paul Bucklin, Joy Clark, Arden Day, Stanley Smith, Robert Johnson, George Zimmer and Erwin Widney.

—o—

In New York.

Mrs. J. F. Roth of this city is in New York. Mrs. Roth is stopping at the Hotel Wolcott.

—o—

Reese-Henry Wedding.

Miss Frances Pearl Henry, daughter of Mrs. Sarah A. Henry, No. 622 Austin street, became the bride of Arthur William Reese last evening at 8.30 o'clock at her home. Rev. Arthur Phelps, pastor of the Central Baptist Church, read the ceremony before relatives and girl friends only. Mr. Phelps is a well-known railroad man.

—o—

Returning Home.

Mrs. Sallie Hume Douglass of Honolulu, who has been the house guest of Mr. and Mrs. Charles N Petteys, No. 1433 Edgecliffe drive, for the past month, will sail from San Francisco today on the Thomas.

Mrs. Douglass is a prominent club woman, a member of the Daughters of the American Revolution, and the United Daughters of the Confederacy. She was register of the Daughters of the Revolution for four years, and now is corresponding secretary. In 1904 a great honor was conferred on her at the St. Louis Exposition, where she was delegated as hostess for New Mexico.

—o—

Dinner Party.

Miss Belle Hart, Miss Leonise Custard and Miss Margaret Stephens, brides-elect, were the honorees at a dinner party given recently by Mrs. W. H. Davidson at her home, No. 2010 West Twelfth street.

A golden basket filled with pink roses, the heart of each bud holding a tiny electric bulb, was used as a centerpiece for the table, and the place cards were wedding slippers to which were attached rice bags. Covers were laid for Miss Belle Hart, Miss Leonise Custard, Miss Margaret Stephens and Messrs. Humphrey Marshall, Lee Boyle, Cecil Lindsey and Mr. and Mrs. W. H. Davidson.

Later in the evening Mr. and Mrs. John Hart, Mr. and Mrs. T. M. Boyle and Mr. and Mrs. Edward L. Stephens joined the party, and music, games and stories were in order.

—o—

At Home to Friends.

Mr. and Mrs. Earl Clark, who have passed the past two months motoring in Southern California, will be at home to their friends, at the Hotel Burlington after the 15th inst.

—o—

Wedding Announcement.

Announcement is made of the recent marriage of Miss Mayme Wheeler of this city, daughter of Mrs. R. R. Wheeler of Long Beach, to George R. McCord of Redondo Beach. The ceremony was solemnized in Santa Ana, the former home of the bride. After a honeymoon trip to various points of interest, Mr. and Mrs. McCord will be at home to their friends in Ocean Park, where they have taken apartments for the winter.

—o—

To Tour South Seas.

A party of Southern Californians will leave here on the 17th inst., for a tour of Tahiti, New Zealand, South Sea Islands, Australia and Honolulu. They will sail from San Francisco on the steamer Tahiti. Included in the party will be Dr. C. B. Hardy, William Patterson, O. Robe, Dr. T. C Hardy, Mrs. H. F. Sheets, Mr. and Mrs. A. C. Townsend and Mr. and Mrs. Walter Scott.

—o—

Miss Seeley Complimented.

One of the happily-appointed events of last evening was a dinner dance complimenting Miss Ada Seeley, who will become the bride of Roy Bayly next Monday. It was given by Miss Mae Rhodes at the Hotel Beverly Hills. All the appointments for the affair were carried out in yellow. A huge golden basket filled with yellow roses embellished the table, and extending from this were festoons of ferns on which rested perky bows of yellow tulle ribbon. Place cards were ornamented with hand-painted baskets of roses. The hostess's mother, Mrs. A. W. Rhodes, chaperoned the young people, who included the Misses Ada Seeley, Eva Bayly, Florence Wachter, Helen Brandt, Maybell Seeley, and Messrs. Roy Bayly, Harold Bayly, Rollin Seeley, Walter Seeley, Leo Smith, Robert Peyton, and Lucien Cook.

—o—

Motor Party.

A motor party of Pasadenans left yesterday for a week's trip to San Diego, Coronado and other points of interest in the extreme southern end of the State. In the party are Mr. and Mrs. H. S. Blake, Mr. and Mrs. Burton Thomas, Miss Florence Wheaton, Miss Dorothy Randolph and Messrs. Harry Mendville and Gardner Lambert.

—o—

Early-Morning Wedding.

Miss Florence Ann Saunders became the bride of William L. Hart, yesterday morning in St. Agnes Church, at 8 o'clock, Rev. Father Maloney performing the ceremony. Miss Eloise Saunders served as maid of honor, while Frank Saunders assisted the groom. Little Ruth Miller, gowned in a lingerie frock, strewed rose leaves before the bridal procession, and Master Rudolph Miller, Jr., was the ring bearer.

At the conclusion of the service a wedding breakfast was served at the home of the sister of the bride, Mrs. Rudolph Miller, No. 2078 West Thirty-ninth place. The couple are on a wedding journey, after which they will go to Phoenix, Ariz., where the groom is in business.

The bride is the daughter of Col. Charles J. W. Saunders, who served in the Fifth Pennsylvania Cavalry and also in the Fifth United States Cavalry, and who, with his daughter, formerly lived in this city.

—o—

Return Home.

Mrs. S. J. Bennett and Mrs. J. W. Campbell and her daughter, Miss Maud, of Ft. Dodge, Iowa, who have been guests of Mrs. M. J. Sanborn, No. 136 South Hicks street, have returned home.

KANSAS PLANS GREETING.

Will Hold Picnic at Sycamore Grove and Keep Open Headquarters During Week of the Encampment.

The Kansas Society has fixed its annual picnic for Saturday, September 14, at Sycamore Grove, when it is expected they will entertain a large number of veterans from that State. A special programme has been prepared, in which the residents of the Sunflower State figure, and it is desired that all former residents of Kansas be there to greet them. H. H. Huntsberger, president of the society, will voice the welcome and J. H. Harrison of Topeka, Department Commander of the G.A.R., will respond with "A Message from Kansas." Hon. Webster Davis, now of this city, will deliver an address, and P. H. Coney, Past Department Commander of Kansas, will speak on "The Heroes of '61." During next week, reception rooms on the seventh floor of the Ferguson building, Third and Hill streets, will be open constantly to greet veterans, where the leading Kansas papers will be found on file, through the courtesy of the Metropolitan Club.

Greatest Iron Bed Sale Now in Progress

—An Unprecedented Offering of Eight Carloads—The Entire Factory Stock of a Financially Embarassed Maker—The Most Sensational Sale of Beds Ever Held by Any Home-Furnishing Establishment in the United States

—Think of It!

—4000 Latest Style Iron Beds—the Entire Stock of a High Grade Manufacturer—Now Being Sold at a Price *Actually* Less Than Cost to Manufacture!

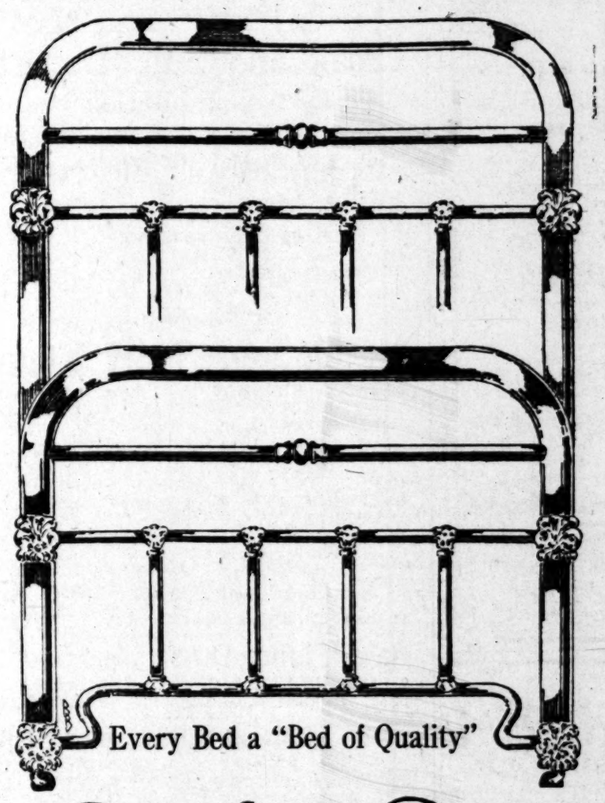

Every Bed a "Bed of Quality"

First Carload Now on Our Floors—Other Cars Will Be Added Almost Daily as Fast as Received

All Size Beds in This Sale—Single, Three Quarter, Four Foot and Full Size.

—Hundreds of Different Patterns Cream and Vernal Martin Finishes!

—Never Before Has You Been Offered Such an Immense Variety!

—Never Before Has It Been Possible to Buy Iron Beds at Such Low Prices

Barker Bros
ESTABLISHED 1880

Largest, Most Completely Stocked and Best Equipped Furnishing House in America

Numbers 724-726-728-730-732-734-736-738 South Broadway

Determined Fight.

OIL SWEETENS RICH ACREAGE.

GOVERNMENT WANTS BACK FIVE MILLIONS' WORTH.

Special Attorney-General Returns from Washington, Authorized to Institute Another Suit Against the Southern Pacific—Elk Hills Land Is Stake.

Willis N. Mills, special Attorney-General in charge of the litigation involving the recovery of certain oil lands in Kern county that have been patented to the Southern Pacific Railroad Company, on the ground that they are mineral and not agricultural in character, returned yesterday from Washington, where he has been engaged in taking testimony on behalf of the government in the action brought to invalidate patents to about 3000 acres in the Elk Hills.

He brings the information that he has been authorized by Atty.-Gen. Wickersham to immediately prepare another suit against the Southern Pacific for the recovery of about 2000 acres of mineral land in Kern county, worth approximately $5,000,000.

The suit will be brought as a result of disclosures made by J. B. Treadwell, an oil expert, for many years employed by the Southern Pacific.

It is understood the patent to the land to be sued for was issued more than six years ago, and ordinarily the statute of limitation would run, but it will be contended by the government that the alleged fraud was not discovered until recently, and that the statute of limitation should only run from that period.

Two important features of the Elk Hills suit were brought out by the examination just concluded at Washington. One was the cursory examination made by the officials of the General Land Office as to the mineral character of the land when it was opened to entry as agricultural land; the other, that the Southern Pacific Railroad Company and the Southern Pacific Company are synonomous, to the extent of about 99 per cent. of the stock of he corporations, with the same officers and board of directors.

In the defense of the Southern Pacific Railroad Company it was alleged that an actual physical examination had been made by the officials of the General Land Office. The report of E. A. Ryan, a former special agent, showed that while there were wells on the land producing oil, it was not in sufficient commercial quantities to warrant the statement that the lands were mineral in character. On the basis of that report the General Land Office revoked the suspension of these lands, and restored them to agricultural entry.

Ryan testified he ascended one of the highest peaks in the Elk Hills district and seeing no derricks, reported the land non-mineral. He declared he had been authorized by George Pollock, chief of the field service, to make a trip over the land, and that he discovered no wells. Pollock had intimated to him, Ryan declared, that he could report the land as agricultural from evidence gathered on a previous trip.

The work of taking testimony in the Elk Hills case will be resumed in this city before Commissioner Longley, and it is the expectation of Mills to have all of the government case in transcript form by the 15th inst. The Southern Pacific will then begin its defense, but it is understood that the taking of evidence will not be begun for some time after the government shall have concluded.

THEATRICAL ROMANCE.

Playing the comedian and soubrette together on a local theater stage brought Carl Mendes and Florence Wilson to the county marriage license bureau yesterday, eager to try in reality the relation they have so often impersonated before the footlights. With them was the whole company, and a shower of rice spattered the Courthouse steps after Justice Summerfield had performed the marriage ceremony.

A Skin of Beauty Is a Joy Forever.

DR. T. Felix Gouraud's Oriental Cream or Magical Beautifier.

Removes Tan, Pimples, Freckles, Moth Patches, Rash, and Skin Diseases, and every blemish on beauty, and defies detection. It has stood the test of 54 years, and is so harmless we taste it to be sure it is properly made. Accept no counterfeit of similar name. Dr. L. A. Sayre said to a lady of the haut ton (a patient): "As you ladies will use them, I recommend the 'Gouraud's Cream' as the least harmful of all the skin preparations." For sale by all druggists and Fancy Goods Dealers in the United States, Canada and Europe.

FERD. T. HOPKINS, Prop., 37 Great Jones Street, New York.

September 9th
Autumn Opening of Corset Fashions

On the above date all the stores will show the first authoritative designs in corsets for Autumn and Winter dress.

After a careful study of the latest tendencies in dress in the Fashion Centers of the world—Paris, London, and New York—the authentic corset styles will be first displayed in the original models of

Warner's Rust-Proof CORSETS

You will want to see for yourself the newest things in the corset world.

Skirts will be longer than ever, while the low busts which have been so popular the past season will still continue.

This extra length in the skirt has been carefully worked out in Warner's Rust-Proof Corsets, with several original devices for strengthening this portion of the garment.

No matter what the style, or what strain may be brought to bear, we always back up our corsets with the Warner Guarantee — Not to Rust, Break or Tear.

Whatever corsets you have worn in the past, it will pay you to see the Warner models that set the style for Autumn.

Your Merchant Will Serve You.

$1.00 to $5.00 Per Pair

EVERY PAIR GUARANTEED

SUNSET INN

Meet Me There Tonight

FOR A FISH OR CHICKEN DINNER and enjoy its excellence in cuisine and throughness of service.

A LA CARTE SERVICE. MAIN FLOOR DINING ROOM OR PERGOLA GARDEN OVERLOOKING THE SEA. GOOD MUSIC. PERFECT SERVICE. WILSHIRE, SUNSET OR WASHINGTON BOULEVARDS DIRECT. PACIFIC ELECTRIC CARS PASS DOOR. AMPLE PARKING PLACE FOR AUTO UNDER COURTEOUS ATTENDANT.

Phone Santa Monica Sunset 573 or Home 1421 for table reservations. Illustrated descriptive folder upon request. G. H. SAFFER, Mgr.

TIMES BUSINESS DIRECTORY

This is a classified directory, arranged alphabetically for ready reference

ARTIFICIAL EYES.
J. P. DELANY, 309 SO. SPRING ST. A6014.

DESKS AND SAFES.
LOS ANG. DESK CO., 117-119 S. Bdwy.

FEATHER PILLOWS RENOVATED.
ACME FEATHER WORKS. Main 7166. F8041.

FLORISTS.
REDONDO FLORAL CO. & BORDEN'S, 344 South Spring St. Both Phones.

TRUSSES AND ELASTIC HOSIERY.
Pacific Surgical Mfg. Co., 514 W. Fifth St.

Schratz
Oriental Bath Powder

Gives you a Perfumed and Antiseptic Bath.

PRICE, 25 CENTS

For sale by all dealers. Manufactured by The Schratz Chemical Co., Detroit, Mich.

PADRE'S TONIC LAXATIVE is perfection in a stomach, kidney and bowel regulator.
Tones, stimulates; does not force or gripe. Give it just one trial. 25c (special) box of 100 pellets.
At all drug stores.
The box with the Padre on the

FIREPROOF
Most magnificent hospital on Columbia Hospital, Orange and Fifth streets. Must be seen to be appreciated. Rates not higher than other hospitals. Visitors welcome. Phone 1 0 7 2. Call today.
HOSPITAL

Progress
ire Factory Stock
al Sale of Bed

rst Carload Now
Our Floors—
ner Cars Will B
ded Almost Daily
Fast as Received

Size Beds in Thi
e—Single, Three
arter, Four Foot
Full Size.

Hundreds of Di
nt Patterns i
eam and Verni
rtin Finishes!

Never Before Hav
Been Offere
h an Immens
iety!

ever Before Has
Possible to Buy Iro
at Such Low Prices

House in Americ
uth Broadway

th
orset Fashions

date all the stores will show
ative designs in corsets for
inter dress.
ul study of the latest ten-
in the Fashion Centers of
, London, and New York
orset styles will be first dis-
ginal models of

Warner's
Rust-Proof
ORSETS

nt to see for yourself
ngs in the corset world.
onger than ever, while the
have been so popular the
still continue.
gth in the skirt has been
out in Warner's Rust-
th several original devices
this portion of the gar-

what the style, or what
brought to bear, we
p our corsets with the
ntee — Not to Rust,

ts you have worn in the
you to see the Warner
e style for Autumn.

nt Will Serve You.
$5.00 Per Pair

NTEED

PADRE'S TONIC LAXATIVE
is perfection in a stomach, liver, kid-
ney and bowel regulator.
Tones, stimulates; does not purge,
force or gripe. Give it just one trial.
25c (special) box of 100 pellets.
At all drug stores.
The box with the Padre on the lid.

FIREPROOF
Most magnificent hospital in America.
Columbia Hospital, Orange and Wilson
streets. Must be seen to be appreciated.
Rates not higher than other hospitals.
Visitors welcome. Hours, 2 to 4 daily.
Call today.
HOSPITAL

DAILY BEAUTY HINT: If you find yourself gaining too rapidly in flesh, look to your diet. It may be that you are partaking of too little bone and muscle producing material and too much of the non-essential. A "well balanced" ration is something more than mere talk, and if you are no well rounded or too slim, it is likely that due consideration of the ratios question will do more toward setting matters right than will anything else.

It is a truly surprising how much people know.

Not long ago I happened to be in a shop which handles exclusive lines of goods, and I could not fail to overhear a conversation, during which a pretty miss, wearing extremely smart hose and having "that languid air" on occasion to correct several times the pronunciation of the word "chiffon" as used by the proprietor of the shop. The confident miss pronounced the charming pliable stuff, "chiffonne," and when the man-who-knows pronounced it correctly, she promptly repeated the error, in a most impressive manner. Now it seems that this particular man is a Persian, and when those who know him are at all uncertain as to the pronunciation of a French term, and him and are certain to receive the correct intonation and accent, I blame I could not but smile, for behold the other way, but I am not certain even yet, that the pert young miss understood that possibly she was wrong.

* * *

The Charming Nests.

I have always admired those nests of blue and white bowls, called by the "nesting bowls." They look to be small enough to use for fruits and candy, and, in fact, to contain anything pretty for table use; and to possess a whole nest of them, all alike, should consider household wealth, even for a housekeeper. One of the large stores, in its house furnishing department this week, a nest or several of these bowls at quite a little less than a smaller set is usually charged for.

* * *

Crochet.

I could not make the attempt to describe to you just how it is done, as it is a new kind of crochet and is taught in one of the big stores. It is called Venetian crochet, and it is very beautiful. The girl who learns how to make it for herself will have a handiwork which would cost many, many times the amount charged for learning the art of making it.

* * *

Quite Their Delight.

"The man" who has all the novelties from the importing house at his finger ends, and who knows that we like everything which is new and "smart," showed me the very latest in bags. It is late, too—and no woman who is out late" as the "man," said, at her club, or at a dance and returning, cannot exactly pass the key hole, (awful thought) even directly in the front of the house by the tiny searchlight. Think what trouble it would be to a burglar, or indeed, if, as he was stealing up to open a lady's handbag, flash! went one of those lights into his eyes.

* * *

Another Beauty.

The same house, which is noted for its high class imported novelties, has just received a beaded bag which is a dream. It is a brocaded silk case, as soft as it were a precious gem. And when it is a jewel of a bag. Entwined in opalescent beads done in a design this beautiful creation has full many roses embroidered in chenille and the beads! The colorings are such as remind one of the old-time flowers of our grandmother's gardens, heavily formal. The frame of the bag is in silver and it is lined throughout with heavy white satin. To a gift, this would be, even for me. I think, if I were so fortunate as to possess the beauteous bag I would want to place it in a case, just to look upon as a work of art.

* * *

Do You Guess?

Which high-class Broadway store makes a specialty of silks and is called upon for having qualities no matter how great the reduction in price, will open a silk sale this morning and the prices are a delight, but when you go there you will be surprised and it will be the kind of surprise, too. You see that the range in weaves and colors is there unlimited. My fancy pictures the rush of feminine shoppers at the early opening of the sale.

* * *

Dainty.

As an appetizer, to serve with salad, try cheese toast with bacon. Butter brown bread is best for toast. While the bread is hot, to one cup of milk two level tablespoonfuls of flour cook in it one level tablespoonful each of salt and mustard and a half of flour and one-half teaspoonful each of salt and pepper. When frothy stir in three-fourths cupful of cream or milk. Allow to come to a boil, then add about half a cup of grated cheese and continue stirring until the cheese is melted, then pour over the toast. Fry slices of bacon and fasten with wooden toothpicks, fry in deep fat and place a roll upon each slice of toast. Serve very hot.

* * *

Some of the smartest blouses seen are of heavy-corded silk in a shade and is made in very simple style having the cuffs, the collar and pocket finished with stitching in tailor fashion. A novelty feature is carrying this stitching into the finish of the sleeve and along the shoulder seam, which is carried into the yoke which extends down the front of the bolero. The unescapable effect appears in the use of the buttons upon the left side of the broad plait.

* * *

Jackets or vestlets as one is pleased to call them, appear upon many suits for street wear, for afternoon and even-ing, in some instances these are made from materials in striking contrast to the fabric of the garments, or in some rich brocade which tones with the suit. While such effects add to the richness of a suit, or gown, she who is too stout should use vests with extreme discretion as they tend to emphasize the size.

* * *

Fashion's Lingering Smile.

Among the popular waists of separate wear are those in pompadour silk, in two-toned effects. A brown and gold changeable, for instance, has the design brought out in yellow shades with a touch of color, such as green, rose or blue, to accentuate the pattern. Blue and black changeables have red, green or lavender in the pattern, and other two-toned silks have the bright contrasting tones in the flower designs which best harmonize with the groundwork of the silk. These waists are made in semi-tailored effect with low or high collars, crushed ties, long sleeves and side-front trimmings, usually of fancy buttons. These models wholesale are designed to wear with the early fall suits.

Some of the newest models in dresses are made from fabrics which add considerable variety to the early lines. For instance, there are dresses in moire velour, faille, corded charmeuse, pompadour chiffons, moire velvet and brocaded crepe de chine. While these materials are combined to some extent with the charmeuse, owing to the fact that charmeuse is now so extensively employed, there is an effort on the part of manufacturers to produce models wherein this material is not used. Due to the use of only the softest qualities, the moire velour models are very attractive. Owing to the dressy appearance of this weave, very little is needed in the way of trimmings on models made from this fabric.

INTERESTED IN DARROW.

Department of Justice Wants Part of Testimony in Famous Trial—Indianapolis Quiz Pending.

James Gainor, a secret service agent of the Department of Justice, received a telegram yesterday from Atty.-Gen. Wickersham, requesting that he have prepared a certain part of the evidence taken in the case against Clarence Darrow, for use in the coming trial of the dynamiters at Indianapolis, next month.

It is understood that the testimony desired is that given by certain of the witnesses in regard to the movements of labor leaders, notably Olaf Tveitmoe and others. Anton Johannsen was a witness for the defense in the Darrow case, and his testimony had to do with several of the defendants who are to be placed under judicial fire in the United States District Court next month.

NO END OF TROUBLE.

Just Out of Hospital From Attempt at Suicide, Gloomy Lover's Arrested on Girl's Complaint.

Just out of the County Hospital, where he has been convalescing after an attempt late in July to take his life on the doorstep of Miss Julia Reh, George Janowicz was arraigned yesterday before Justice Summerfield on a charge of assault with a deadly weapon and his examination set for Saturday.

The complaining witness was Miss Reh, who discouraged Janowicz's attentions and whom he is alleged to have threatened with a revolver before attempting to commit suicide. He has lain in irons at the hospital since his arrest in July, chained to the bed, as is the custom with patients held in durance.

BANNING'S INDIAN SCHOOL.

Plans for New Dormitory Maturing. Almond Production Expected to Reach Forty Tons.

BANNING, Sept. 4.—Father Hahn, in charge of the Catholic Indian School at Banning, has well-defined plans for the rebuilding of the immense dormitory which burned some weeks ago. It is estimated that the new dormitory will cost $5600.

Banning has taken the lead in almond production in Southern California and this fall, in spite of early frost, the shipment from this section will amount to forty tons. There are many orchards coming into bearing next year for the first time, and the output next year should be larger by double. The Banning association of growers has bought a new huller which is being operated.

The petition of nearly all the prominent citizens of Banning, praying for the incorporation of the town as a city, is being considered by the County Supervisors at their meeting today. The sentiment is almost unanimous in favor of incorporation, and the greater part of the bearing orchards will be included in the proposed city, making the assessed valuation about $320,000.

MOZART THEATER.

This week's interesting and variegated motion picture programme at the Mozart Theater will be followed by one, commencing Monday, which promises to be equally absorbing. The beautiful story of Owen Meredith's "Lucille" will be the feature for next week. To those who are familiar with the story poem, it will doubtless be a great pleasure to see it in actual action; and to those who have not read it, the story will have all of the charm of novelty.

Another of the Thanhouser films, "Nursie and the Knight," will also be presented, and this will be followed by something unusual in travel scenes through European countries.

Enrollment Not Necessary

for The Times Booklovers' Contest, and you need not be a subscriber to enter.

ALWAYS full quality value in Lewis's Single Binder. That is why the smoker wants it.

THE BOOTERY.

HARMONY of colors, correct lines, the right last for your type of foot, and perfection of fit are requisites The Bootery is able to supply. Our shop is full of new things--the best to be had from 50 cent lisle hosiery to exclusive evening creations.

Children's Shoes Hosiery Outing Footwear

C. H. WOLFELT CO. 432 Broadway

—a better shoe shop for women

MUSIC AND STAGE.

(Continued from Fifth Page.)

act from George Ade's college farce "Just Out of College" by the Belasco Company; the appearance of Mr. Duffield himself in an act from "Enoch Arden," Mr. Duffield using the original Edwin Adams version with the original music; the reappearance of Walter Goldsmith, formerly of the well-known vaudeville team of Gilbert and Goldie; Frank Egan and Grace Travers in Mr. Egan's novel one-word sketch, and a number of other acts of equal interest and importance.

This will be the last week of Paul Armstrong's sensational play, "The Deep Purple," which, for the past five weeks, has attracted capacity audiences to the Burbank Theater, establishing a most remarkable record of attendance. The run of the "Deep Purple" will close on Saturday night and on Sunday afternoon Mr. Bennett will commence his farewell week at the Burbank in Edgar Selwyn's popular success, "Pierre of the Plains."

George Ade's famous comedy success, "Just Out of College," will be the next week's offering at the Belasco Theater, this brisk laughing success being scheduled at the Main-street playhouse for one week only. "Just Out of College" is one of the most successful college comedies of the lively hoo-rah type. The present offering, "The Great John Ganton," will continue throughout the balance of the week.

Motion pictures have furnished much in the way of interesting entertainment to the public in the course of the past few years, but seldom has the opportunity been afforded to witness a more remarkable collection than those which were taken of Paul J. Rainey's African hunt, which will be shown at the Majestic Theater for a limited engagement beginning next Sunday afternoon.

The wild beats of the jungle, the lion, the elephant, the rhinoceros, the giraffe, and other animals which make their home near the equator, seen only, perhaps, in captivity or in drawings, are shown in their native haunts.

There will be an afternoon and a night exhibition every day. All seats will be reserved and a popular scale of prices will prevail.

Merriment will reign supreme at the Orpheum the coming week, for of the four new acts incoming, all are of the humorous sort, and three of the holdovers likewise, provide mirth and relaxation. It is seldom that so complete a combination of fun is arranged, but the coming week will surely be "to laugh" at the Orpheum.

First on the list is W. C. Fields, "the silent humorist," who juggles as well as he makes fun, and is as funny as he is skilful. Fields has not been here in years, but he is sure of a great welcome. Mrs. Gene Hughes & Company will be seen in Edgar Allen Wolf's farce, "Youth," a tale of how a frisky gradma rejuvenates her frowsy and frumpy daughter and her child. It is satirical, but very funny also. Charley Case, "who talks about his father," will have a lot of funny stories to tell of dad, and Bradshaw brothers will show just how funny difficult acrobatics and contortions can be.

With them will also be seen W. H. St. James, and his players in their comedy, "A Chip of the Old Block;" Burr & Hope, in their song stunt, "A Lady, a Lover and a Lamp;" Kathi Guitini, the feminine juggler, and Martin Johnson, with his travelogues, which Mr. Johnson makes highly entertaining as well as unusually informative.

Frankenstein will feature for the first time in America, Debussy's "Petite Suite," the score of which he imported last week, and which is now in rehearsal, and the usual motion pictures will be seen as well.

The Alaska-Siberia pictures are still drawing large houses at the Mason, now being on their fifth week, although they had to close for one week to fill bookings which had been previously made, the interest in these great pictures did not fall off at all.

The polar bear is still being killed each night, and diving bear is still diving for a living, likewise all the other great scenes are still being shown. Next week will positively be the last these pictures will be shown and owing to the large crowds, Manager Wyatt has arranged to give two performances each night, the first starting at 7 o'clock, and the second at 8:30 p.m. This will give all who desire to see them an opportunity; the regular matinees will be given on Wednesday and Saturday.

"The Military Maids" is the big G.A.R. show "Pop" Fischer is putting through its paces for the Lyceum, opening Sunday afternoon. He has long been promising a real spirited marching show for the coming week, and in this latest production of Charles Alphin, he believes he has found it.

Hallie Manning, whose "Men, Men, Men" made such a hit last week, will again be featured, this time with some of the best numbers in the show, and which will put the petite beauty to a real test of her ability, and the production will be notable for the accession to the caste of two new principals, Hazel Purdy and Vera Ransdale.

The latter has not appeared at the Lyceum hitherto, but is a well known local favorite as a soubrette, while Miss Purdy's blonde beauty has been a feature of the Lyceum ensemble and small parts for some time, and her promotion to the ranks of the principals is but restoring her to the place she has held everywhere else she has played. She is preparing a special dance number for her debut and all who have watched her nimble and clever dancing know what to expect.

Bud Duncan ought to be a scream as a Chinese mandarin; Dudley as an old salt, Lon Chaney, back again, as Ezra Tuttle, and Al Franks as his secretary being the prime fun-makers. Reece Gardner is a naval lieutenant, and Ann Montgomery as the society lady, Clarissa Pettingel.

There will be a wealth of song numbers, stirring marches and ensemble numbers, with lots of dancing and much merriment throughout, a special feature being made of the patriotic aspect which the title would demand. The usual Friday night contest this week between the girls will run to boxing, athletics and dancing generally.

The Four Bard Brothers, who head next week's Pantages Road Show in their famous casting act, have been regular visitors in this city for the past six years, making annual visits with an assured welcome always awaiting them. Their acrobatics have shown improvement each season until they are now the unquestioned head of the American gymnastic fraternity.

The Morati Opera Company has a miniature grand opera entitled "Mardi Gras in Paris."

There will be an exhibition of stage magic of unusual class when Hermann Eldon offers his symposium of the famous magicians of the century.

The Imperial Dancing Four and Billy Broad, the burnt cork exponent of Afro-American fun, are also listed.

Travilla Bros. and their famous trained seal with "the human brain" will be the headline feature of the new Sullivan & Considine bill which comes to the Empress Theater next Monday afternoon.

The second feature of the new bill will be the one-act play, "A Spotless Reputation," which will be presented by Arthur Sullivan and Charles Bartling. This is a stirring story of political corruption, the chief characters being a ward boss and a young police reporter.

Third on the new bill will be Leona Guerney, the Siberian songbird, who recently excited the admiration of Victor Herbert, who is responsible for her present tour of the Sullivan & Considine circuit.

Others to be seen on the new bill are Will H. Roberts, an impersonator and mimic; Curry and Riley, two clever young chaps who cover a song and dance route in a fast and furious manner; the Sombreros, with a comedy juggling novelty, and the new comedy and news pictures.

Margaret Mayo's famous laughing success, with Marguerite Clark and Ernest Glendinning, in their original roles is the present attraction at the Majestic Theater, where it is delighting thousands of local theater-goers, will continue at the Broadway playhouse throughout the week, closing its notably successful engagement with the performance Saturday night.

Manager Loewen of the Century Theater, announces another attractive and evenly balanced program of merit for the second week of this rejuvenated playhouse commencing next Sunday afternoon. It is a seven-act bill that will be comprised of Berry and Nelson comedy acrobats; Browning and Manning in a "Silly Kid" offering; Murphy-Whitman Co. comedy sketchologists; Kellar Duo grand opera vocalists; Van Kamp and his pigs comedy magic; Adolpho concert accordeonist; and Ralph Ermay plastic poser and physical culturist.

GARLAND WATER HEATERS
Connected Complete
$13.50

GOLYEAR'S
807-809-811 So. Main St.

Bullock's
Broadway at Seventh

and there's
New Furniture

—Of course these are pieces you need for your home when you straighten up for fall and winter—You may have in mind the refurnishing of a bedroom, new bed, new springs, new mattress—that is the kind of furniture we want to tell of—and it's all quality furniture—the kind of furniture that will give real satisfaction—

Matresses of Great Worth, $22.50

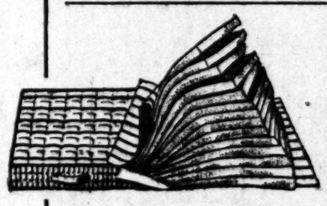

—Full size, 50-pound mattresses that are made to give greatest service. The filling is of finest pure white cotton felt that has been cleaned so thoroughly that there is not a particle of dust left in it—making the mattress particularly sanitary.

—Other especially good mattresses, 45-lb. ones, are big values for $10.00.

Springs $3.50

—Exceedingly inexpensive yet they are especially good—Have wooden frames, fine woven wire top with heavy cable edge and reinforced center with six helicle supports.

Brass Beds $30

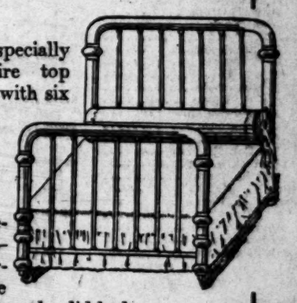

—By all means see the brass beds we have received to sell for this price—New values—Large, heavy beds that have a 5 years' guarantee against tarnishing and rusting—The picture shows the style and design of this splendid bed.

HUNDREDS OF DIVIDEND CHECKS Have Been Drawn and Are Now Being Distributed
TO THEIR RIGHTFUL OWNERS, AMONG OUR 800 STOCKHOLDERS.

12 Per Cent Dividend
A Year on Par
WAS THE RATE DECLARED BY Conservative Investment Company PAYABLE AUG. 28, 1912.

GOLDEN AND PARK APARTMENTS, WITH THEIR BEAUTIFUL GROUNDS, LOS ANGELES—PROPERTY OF CONSERVATIVE INVESTMENT CO.

THE CONSERVATIVE is already a wonderful success. It is simply a reorganization and continuation of the marvelous business built up here in Los Angeles during the past 28 years by Mr. Theodore Wiesendanger, our President and General Manager. He has turned over to the Company his properties, Apartment-houses, Residences, Bungalows, Villas, Hotels, Stores and Business Buildings, and many tracts of land, improved and unimproved, having a total present value of over $1,400,000. We house in our buildings about 2500 individuals—quite a city in itself. The present income from rentals alone is $140,000 per year. Other sources of profits are the increase in land values and from subdivisions and building operations. Don't let your money remain idle; make it work for you while you sleep—others have gotten rich this same way. Why not you?

Our Real Estate holdings are advancing enormously in value. They will go to $10,000,000. How high will our shares advance? Wise investors buy before shares go to ten times their first cost. This is your opportunity to become part owner in a growing concern; and watch your dividends come in and your STOCK RISE in value. You can buy shares now at 32½ cents only until close of Sept. 9.

SHARES ADVANCE to 35c AFTER SEPTEMBER 9. Send your order for shares now at 32½ cents. Office open evenings. "Watch Conservative shares grow." Call or write today for free booklet.

Stock Purchase is made easy for those who cannot pay all cash by our monthly installment plan of 16 payments.

Number of Shares	Cost All Cash	16 Monthly Payments First 15 Months	16 Monthly Payments 16th or Last Month
100	$ 32.50	$ 2.05	$ 1.75
200	65.00	4.10	3.50
300	97.50	6.10	6.00
400	130.00	8.15	7.75
500	162.50	10.20	9.50
600	195.00	12.20	12.00
700	227.50	14.25	13.75
800	260.00	16.25	16.25
900	292.50	18.30	18.00
1000	325.00	20.35	19.75
2000	650.00	40.65	40.25
3000	975.00	60.95	60.75
4000	1300.00	81.25	81.25
5000	1625.00	101.60	101.00

Conservative Investment Company
408 West Sixth St. "BUILDERS OF HOMES" Facing Central Park.
Phones: Home A2043, Main 2043.

MALARIA—BLOOD POVERTY

Malaria is a species of blood poverty known as Anaemia. In the first stages of Malaria the complexion becomes pale and sallow, the appetite is affected, the system grows bilious, and there is a general feeling of weakness. As the circulation becomes more thoroughly saturated with the malarial infection, the digestion is deranged, chills and fever come and go, skin diseases, boils, sores and ulcers break out. Malaria can only be cured by removing the germs from the blood. S. S. S. destroys every particle of malarial infection and builds up the blood to a strong, nourishing condition. Then the system receives its proper amount of nutriment, sallow complexions grow ruddy and healthful, the liver and digestion are righted and every symptom of Malaria passes away. S. S. S. cures in every case because it purifies the blood. S. S. S. is a safe and pleasant remedy as well as an efficient one. Book on the blood and any medical advice free to all who write.

PURELY S.S.S. VEGETABLE

THE SWIFT SPECIFIC CO., ATLANTA, GA.

DRINK & DRUG TREATMENTS
NEAL INSTITUTE
915 SOLIVA

Natural Looking Teeth
Artificial teeth that don't look good and feel natural are a failure. We study the question of naturalness in all its phases when restoring teeth by ALVEOLAR METHOD. Call or write for our book. It is free.
REX DENTAL COMPANY,
DR. C. M. RANKINE,
203 Severance Bldg., Cor. 6th and Main Sts.
Phone, Main 926.

Big Clearance Sale
Benjamin Clothes
JAMES SMITH & CO.,
548-550 Broadway

Puzzle.

WHO'LL BE TENTH MAN ON JUDICIAL TICKET?

Near Tie for Last Place Offers Chance for Some Speculation.

Later Returns from Primaries Forebode Exciting Finish in This One Contest, the Race Apparently Being Close Between Frederickson and Myers—Few Changes in Results as Outlined in First Reports.

COMPLETE returns from practically all Los Angeles city precincts, and from the most important precincts in the county outside this city, indicate but few changes in the result of Tuesday's primaries, printed in The Times of yesterday.

It is not likely that later returns will affect the result already announced, except in the case of candidates for the ten Superior judgeship nominations.

Of the ten leading candidates, five of whom will be elected in November, William Frederickson seems to be in the most precarious position. He is tenth in the list, and is crowded closely for that place by Louis W. Myers. A few losses by Frederickson, and a few gains by Myers, will place Myers on the ticket.

The latest returns on all candidates for office in the various districts are as follows:

SUPERIOR JUDGES.

Paul J. McCormick	27,842
James C. Rives	26,027
F. W. Houser	19,851
G. H. Hutton	15,177
Charles Wellborn	14,686
J. W. Summerfield	12,045
G. Ray Horton	11,861
John M. York	10,570
Fred H. Taft	10,242
W. Frederickson	9,658
Louis W. Myers	9,560
E. W. Tuttle	7,561
R. W. McDonald	6,458
George R. Davis	6,439
C. O. Morgan	6,082
J. H. Ryckman	5,589
W. T. Kendrick	4,554
A. Von Schriltz	4,466
Stephen G. Long	4,454
W. A. Alderson	3,452
Byron C. Hanna	2,982
Edward L. Payne	2,878
R. S. Schmidt	2,852
C. W. Long	1,676
M. A. Breeden	986
Frank S. Adams	762

CONGRESS.

Ninth District.

Charles W. Bell (Prog.)	5,760
James McLachlan (Rep.)	3,230
C. H. Windham (Prog.)	2,166
C. H. Randall (Prog.)	1,133
Sloan Pitzer (Rep.)	544
Thomas H. Kirk (Dem.)	820
R. T. Blow (Dem.)	617
Ralph L. Criswell (Soc.)	953

Tenth District.

W. D. Stephens (Prog.)	21,346
W. H. Holabird (Rep.)	6,986
Alexander Mueller (Rep.)	1,319
George Ringo (Dem.)	2,916
Fred C. Wheeler (Soc.)	2,791

STATE SENATE.

Twenty-ninth District.

Henry H. Lyon (Prog.)	2,071
Bernard Healy (Rep.)	916
S. Monteleone (Dem.)	482
C. K. Broneer (Soc.)	581

Thirty-first District.

E. M. Butler (Prog.)	4,618
Frank C. Prescott (Rep.)	994
Henry Stieglitz (Rep.)	985
J. K. Tuttle (Dem.)	845
W. F. Ireland (Soc.)	686

Thirty-third District.

P. F. Coggswell (Prog.)	3,618
R. G. Swaffield (Rep.)	1,827
Frank P. Firey (Dem.)	118
J. B. Rutherford (Soc.)	87

Thirty-fifth District.

N. W. Thompson (Rep.)	3,412
M. F. Campbell (Dem.)	313
P. F. Dodson (Dem.)	296
H. J. L. Atwood (Soc.)	550

Thirty-seventh District.

W. E. Brown (Prog.)	3,251
Thomas K. Kase (Rep.)	1,018
E. E. Peck (Prog.)	831
Madison Marine (Prog.)	744
Henry M. Hurd (Rep.)	585
H. T. Muzzy (Dem.)	710
J. R. Townsend (Soc.)	474

ASSEMBLY.

Sixty-first District.

W. A. Roberts (Prog.)	1,296
J. C. Sherer (Rep.)	389
R. W. Ready (Rep.)	135
D. S. Hammack (Dem.)	253
P. D. Noel (Soc.)	207

Sixty-second District.

F. H. Bloodgood (Prog.)	861
Harry Brolaski (Rep.)	589
J. C. Barthel (Rep.)	191
G. D. Snyder (Rep.)	42
Force Parker (Dem.)	12
H. H. Holtkamp (Soc.)	11

Sixty-third District.

H. Stanley Benedict (Prog.)	3,499
J. Frank Burns (Rep.)	1,178
J. W. Satterwhite (Dem.)	298
M. Morgan Cloud (Dem.)	274
Sallie E. Bowman (Soc.)	296

Sixty-fourth District.

Frank E. Woodley (Prog.)	2,569
Jesse R. Shafer (Rep.)	1,374
J. W. Huntsberger (Dem.)	183
Troy E. Burns (Dem.)	306
C. G. Wilhite (Soc.)	194

Sixty-fifth District.

J. Henry Baetz (Prog.)	555
Edmund R. Cammert (Rep.)	441
J. Scott Allen (Dem.)	217
C. W. Kingsley (Soc.)	242

Sixty-sixth District.

Thomas L. Ambrose (Prog.)	1,376
W. H. Fisher (Rep.)	492
T. P. Arnold (Rep.)	315
B. F. Groves (Dem.)	196
Thomas White (Dem.)	193
W. J. Coady (Soc.)	450

Sixty-seventh District.

Howard J. Fish (Prog.)	3,777
Robert B. Turnbull (Rep.)	667
Clark McLain (Dem.)	219
W. C. De Lapp (Dem.)	79
S. C. Ramage (Soc.)	21

Sixty-eighth District.

W. A. Johnstone (Prog.)	1,108
Frank R. Seaver (Rep.)	641
Berley Hartley (Dem.)	112
E. B. Johnson (Soc.)	70

Sixty-ninth District.

E. J. Gates (Prog.)	786
W. H. Evans (Rep.)	291
Fred A. Young (Dem.)	112
B. R. Brainard (Soc.)	110

Seventieth District.

John H. Strine (Prog.)	2,048
R. H. Jackson (Rep.)	1,702
C. L. Soyster (Dem.)	212
Charles H. Dodo (Soc.)	101

Seventy-first District.

E. A. Emmons (Rep.)	1,157
Alexander Kane (Soc.)	423

Seventy-second District.

Arthur G. Kuck (Prog.)	2,884
C. L. Bagley (Rep.)	1,593
T. B. Crane (Dem.)	578
A. M. Sayler (Soc.)	251

Seventy-third District.

H. A. Pealrs (Prog.)	1,408
Bert L. Farmer (Rep.)	1,965
S. M. Smyser (Dem.)	319
George W. Downing (Soc.)	518

Seventy-fourth District.

Frank H. Mouser (Prog.)	617
F. G. Haley (Rep.)	453
E. T. Hubbard (Rep.)	329
F. P. W. Hill (Rep.)	122
Frank Pitney (Rep.)	56
Earl Newmire (Rep.)	25
C. E. Scheckles (Soc.)	214

Seventy-fifth District.

Lyman Farwell (Prog.)	2,844
R. W. Richardson (Rep.)	1,121
A. J. Peterson (Soc.)	190

SUPERVISORS.

Second District.

R. H. Norton (Prog.)	5,004
H. D. McCabe (Rep.)	3,456
E. E. Johnson (Rep.)	1,698
D. R. Jones (Rep.)	811
E. B. Hunt (Soc.)	1,301

Fourth District.

W. E. Hinshaw (Prog.)	6,728
Otto M. Scherer (Rep.)	2,292
C. J. Nellis (Rep.)	2,208
Joseph E. Ward (Rep.)	1,440
Charles A. Bruce (Soc.)	1,048

Fifth District.

R. W. Pridham (Prog.)	3,286
C. E. Patterson (Rep.)	1,215
E. D. Goode (Dem.)	512
A. D. Yancey (Soc.)	498

Women in Oriental Maxims.

[Edinburgh Review:] The Japanese says, "Though a woman has borne you seven children, do not trust her;" and "A woman's tongue is only three inches long, yet it can kill a man six feet high."

The Chinaman declares, "Eighteen goddesslike daughters are not equal to one son with a limp;" and "A young wife should be in her house but a shadow of an echo."

The Indian remarks, "A woman's sense always lies at the back of her neck (or heel," i. e., she is wise when it is too late; and "He is a downright fool who acts according to his wife's advice."

The Turk contemptuously exclaims, "Woman's hair is long, but her wit is short;" shows his lack of confidence in her integrity by declaring "The dog is faithful, woman never;" and expresses his opinion in regard to the propriety of females taking an interest in anything beyond pots and pans by saying "With her hands full of dough she is mixed up with (interferes with) the business of a man."

Charter Framers Tie.

SHALL THE CITY OWN PUBLIC UTILITIES?

WHETHER the city shall declare its policy in the proposed new charter-to-be to own all public utility plants either within or without the city limits which are necessary to supply Los Angeles with local transportation, communication, light, heat, power, water, refrigeration, terminal facilities and other public services which can be conveniently rendered by private parties only by virtue of franchises, is still an undetermined question.

Upon the vote of Commissioner Hutchinson, who was absent from last night's meeting of the City Board of Freeholders, rests the final decision—provided that no other member changes his opinion in the meanwhile.

This declaration of policy is the first clause in the franchise section of the proposed charter. The Board of Freeholders met last night to take up, section by section, the Franchise Cimmittee's report, which has been modeled on the franchise provisions suggested by Dr. Delos F. Wilcox, the New York charter expert, who was engaged to come to Los Angeles and work on this instrument.

Naturally, the first subject to come to a vote last night was as to whether the section declaring the above outlined policy should be approved. It brought forth discussion that occupied a large portion of the time, and finally resulted in a tie vote—seven to seven.

Those in favor of sustaining the statement of policy were Commissioners Wheeler, Reynolds, Locke, Works, Haynes, Bryant and Wellborne. Those voting against its retention were Commissioners Benedict, Scott, Lissner, Parmelee, Braun, Cotton and Brundage. It was decided that the result of this vote would not be announced until Commissioner Hutchinson has recorded his vote.

Following this action there occurred a long debate upon the proposition that the charter provide for the granting of the straight indeterminate franchise. This was lost by a vote of eight to five.

Preliminary clauses of the Franchise Committee's report were adopted, but so much time was expended in the discussion of the two features mentioned that but little progress was made on the work as a whole, and the Board of Freeholders will meet in the Council chamber at 1:30 o'clock on Saturday afternoon to continue its work.

Communications were received last night from the Associated Jobbers, the Merchants' and Manufacturers' Association, President Shoup of the Pacific Electric and F. K. Carver, a Trustee of the city of Venice, all of them suggesting clauses for incorporation in the charter, and these were referred to the Law or Franchise Committees for report on Saturday.

Not for Them.

TAKE ALARM AT CIVIL SERVICE.

COUNTY OFFICIALS SHY AT PROPOSED MEASURE.

Scant Quorum of Board of Freeholders Meets and Grounds on Shoal—County Superintendent of Schools Presents Brief—Several Exemptions.

A scant quorum of the Board of Freeholders wrestling with the county charter problem grounded on the civil service shoal at a meeting last evening; said meeting being productive of an unlimited number of words, but no definite results.

A bevy of county officials appeared before the board to oppose the suggested application, in a tentative draft of the new charter, of the civil service to the heads of departments; a proposition viewed with unmixed alarm by the county officers.

County Superintendent Keppel represented the officials who met during the afternoon and formulated their views in a brief which Keppel read, and in which he finds the appointive power so liberally vested in the Board of Supervisors a dangerous thing when applied to the proposed civil service commission.

The speaker argued that, so long as the Supervisors control the commission by appointment its members would be creatures of the board and a mere buffer between the board and the public.

"It creates too much power in the Board of Supervisors," said Keppel; "it means that a formidable political machine may be built up, and civil service become worse than a desperate experiment."

The superintendent contended that the present plan by means of which the department heads are elected is by no means a failure, and urged the application of the short ballot by an extension of the length of the terms of office, and providing for the election of but two or three members of the board each year.

The officials think that civil service rules may be successfully applied to the clerical force, but believe that the positions of trust and responsibility wherein officers are called into almost constant contact with the public should be at the disposition and recall of the public.

Assessor Hopkins, Deputy District Attorney Hanna, Sheriff Hammel, Clerk Leland, Recorder Logan and other county officials were heard in opposition to the proposed civil service charter section as applied to the heads of departments and the chief deputies.

It is believed that a majority of the Charter Board favor the application of civil service rules, but just how far they will go remains a matter for future discussion. The District Attorney, Auditor and Assessor have already been exempted and the Sheriff, it is said, will be.

The members of the board face a busy three weeks, for the time limit within which the charter must be ready will expire on the 25th inst. and a large amount of work remains to be done. More frequent meetings will be held from now on, and as several members have returned from their vacations more rapid progress is expected.

Hail!

HEAP HONOR UPON Y.M.I. PRESIDENT.

PROMINENT CATHOLICS GATHER AT BANQUET BOARD.

Bishop Conaty and Other Church Dignitaries Respond to Toasts. Rousing Ovation Accorded Brilliant Young Attorney and Earnest Worker for the Cause.

Paying tribute to the ability and the personal achievements of Thomas P. White, one of the brilliant young barristers and leaders in society and political work in Los Angeles, 300 representative professional and business associates gathered at Brink's last night at a banquet which was given under the auspices of Los Angeles Council No. 473, Young Men's Institute, to call attention to the rise of the guest of honor to the eminent position of Grand President of the order in this State.

Leo M. Rosencrans, for three consecutive terms president of the local branch, presided as toastmaster and spoke of the long months of self-denial and hard work which President White carried out in his gradual rise fro mthe lowest ranks to the top. He called on Judge McCormick for a toast on "The Man of the Hour."

Rev. Joseph Glass, under whose eyes White received much of his early education, spoke on the spiritual side of life, his toast being "Pro Deo." He commented on the present day lack of thought in the direction of the Almighty in affairs of the world and suggested that the young men of the order should never forget the spiritual side of life in their efforts to achieve personal success. Frank Yenal, president of the Los Angeles council at this time, told of what might be done under the able leadership of White in the future.

Bishop Conaty was on hand with a word of encouragement, a line of advise and a hand of congratulation. He said that the Y.M.I. stood to father the loyalty of the young men to their faith, to their country and to one another.

I. B. Dockweiler spoke on the early days of the Y.M.I. Rev. Gleason, Rev. Kirk, Ray Horton, C. P. Rendon, District Attorney of San Joaquin county, and others also spoke.

Grand President White was given a rousing ovation when called upon and he chose for his topic the matters pertaining strictly to the organization, detailing its history from the time when six young men stood under a street light in old San Francisco and started a little club for social and moral uplift purpose, which in less than thirty years has grown into a society having upwards of 5000 members in California and branches in practically every State of the Union.

He called attention to the magnificent donation of $100,000 by Archbishop Riordan, who turned over the Mary Monahue fund for the erection of a big club building for the Y.M.I. in San Francisco and suggested that some philanthropic citizen of this city might well do the same and help in the task of producing clean, honest citizens.

HOME AGAIN! And Here To Stay

I Open My Store Saturday, September 7th

In announcing the opening of my new tailoring shop, which will take place Saturday, September 7th, I wish to draw attention to the fact I have spent more than twenty years in the tailoring business. I have never done anything else. My father before me was a tailor, and his father before him. With the sole exception of the last five years, I have lived in Los Angeles.

Five years ago, I left Los Angeles, in search of new ideas and for the purpose of gaining greater experience. Part of my time was spent in the shops of the famous tailor aristocrats of New York and Chicago. I worked with the celebrated Mr. Shantz, Mr. Wetzel and Mr. Stevenson, men who never produced garments that cost less than $75.00 to $100.00. This special study and experience, this skill and knowledge I am bringing today to the men of Los Angeles.

I am not looking for cheap trade. I don't want it. Forty dollars is my price, AND MY LOWEST PRICE. It is impossible to build a suit for less than $40.00 that will please the man who is to wear it and keep him pleased. Men who pay $40.00 for my suits will come back. They will be my permanent customers, and I want to build my business on a solid foundation.

I have talked this $40.00 idea to my friends to such an extent that they think it's a kind of a mania with me. Some of them jokingly call me "Forty-dollar Moss." I've noticed one thing, however, that after I have built them a $40.00 suit they are never satisfied to pay any less or to have any other tailor work for them, because my suit is the $40 wonder.

This Is My Price SUIT TO ORDER **$40** This Is My Price SUIT TO ORDER

Experience is our greatest teacher. Don't forget this fact: I have been in the tailoring business for twenty years, the last five of which were spent with the foremost of their line in this country.

My tailoring system requires eighteen individual body measures for every suit I build, and every suit is tailored by a craftsman, by a picked man—a part of the staff that I have brought with me, to become a permanent part of this tailoring organization.

When I measure you, I get your every body line down on paper, so that I have a virtual blue print of you, over which to build your suit. Furthermore, I keep your pattern, for I am certain that you will call for a duplicate suit.

Positively, you must not confuse this $40.00 suit of mine with anything ever before turned out by local tailors at this price.

I know the conditions here. I know the class of woolens best suited to this country and climate. Together with this local knowledge of conditions, I ask you to bear in mind the fact that I am not a stranger to this city. I'll warrant you that more than half the men who read this announcement have passed me on the street dozens of times.

I furthermore am perfectly satisfied that I have made suits for a big proportion of either the readers of this advertisement or their friends. I am not coming here with a reputation to establish—I HAVE THAT. It is now up to me to maintain it.

Ask your friends about me—then if you are satisfied that I can deliver the kind of tailoring you've always wanted, sometimes seen, but never had, come in Saturday on my opening day and let "Forty-dollar Moss" build your next suit.

MOSS the Tailor 126 SOUTH SPRING

Smith's GROCERS "QUALITY FOODS AT REASONABLE PRICES"

Wash E-Z-Y.
A pure hand Soap for removing stains and dirt of all kinds. A boon to the automobilist. Leaves the skin soft and smooth. Large tins, 10c; 3 for 25c.

Almond Paste—
An Almond preparation for Almond Macaroons, etc.

Knorr's Soup Tablets (compressed) Two to carton sufficient for 5 plates of onion, mock turtle or lentil soup. Per carton, 10c.

Brand's "A1" Sauce—An excellent sauce with Cold Meats, Fish, etc. A tonic and digestive. Per bottle, 25c.

French Mayonnaise—"Own Make." A genuine olive oil mayonnaise dressing. Two sizes, 25c and 45c.

Dole's Pine Apple Juice—
The perfect non-alcoholic beverage. Welcome at any time.

Special Demonstration — You are cordially invited to stop and enjoy a glass of this delicious beverage.

Picnic size, 10c $1.00 dozen.
½ Pints, 15c; $1.75 doz.
Pints, 25c; $2.75 doz.
Quart Bottles, 45c; $5.00 doz.

Walter E. Smith Co.
212-214-216-218 S. Spring St.

The Jewel of Consistency

is never more of a jewel than when it is applied to saving.

Almost any man can save an occasional ten spot. But the fellow who can save a one spot this week, and another next week, and still another the week after, and the week after that, and so on for several years, there's the man with grit and grip, the man you can depend on. And there are all too few of his ilk.

Now this systematic consistent saving is a thing worth working for. A bank account is job-insurance, insurance against worry, happiness insurance, and success insurance, all rolled into one.

Have you the stick-to-it-iveness in your makeup to build one? Have you the nerve to start an account today, to add to it regularly?

Is the jewel of consistency part of you? Are you strong?

$1 will start you. Your own will power must keep you going.

Park Bank of Los Angeles

5th and Hill

A Famous Scotch Drink.

[Licensed Trade Journal:] Most Scotsmen, I fancy, are familiar with the term "Birse" or "Birs'd" tea, which of course implies that the cup that cheers is lined with whisky, but few have any notion of its origin.

The place of its nativity is said to be the parish of Birse in Aberdeenshire. In the olden times the district was notorious for the number of its "stills," practically every house producing its own whisky. Consequently the liquid was used by the natives almost as freely with their food as small ale was in the low country.

For long it was the last or stirrup cup of tea that was known as the "Birse cup." Probably the whisky was introduced to fortify the departing guest against the rigors of the climate or to cheer him on his way. "Birse Brose" is now unknown, but "Atholl Brose," which includes honey and whisky among its ingredients, is

Enrollment Not Necessary
for The Times Booklovers' Contest, and you need not be a subscriber to enter.

HOFFMAN'S MILLINERY
425 SOUTH BROADWAY
Home F4962

Big Demonstration
Hot Cakes and Coffee
Cooked on an Electric Range,
AT THE ELECTRIC SHOP,
Third and Main.

IMPORTANT TO GAS USERS
You can now heat with gas [illegible] waste. No worry. [illegible] odor. Write for booklet "[illegible] ING WITH GAS."
LOS ANGELES VACUUM [illegible] CO., 814½ West [illegible]

N!
Stay
7th
September 7th, I wish to draw
have never done anything else.
n of the last five years, I have

aining greater experience. Part
icago. I worked with the cele-
that cost less than $75.00 to
ay to the men of Los Angeles.
MY LOWEST PRICE. It is
it and keep him pleased. Men
and I want to build my business

kind of a mania with me. Some
ter I have built them a $40.00
cause my suit is the $40 wonder

This Is My Price
SUIT TO ORDER

. I know the class of woolens best
climate. Together with this local
k you to bear in mind the fact that
ity. I'll warrant you that more than
announcement have passed me on

y satisfied that I have made suits
her the readers of this advertise-
not coming here with a reputation to
It is now up to me to maintain it.
e—then if you are satisfied that I
bring you've always wanted, some-
me in Saturday on my opening day
uild your next suit.

ailor
SOUTH
SPRING

k Bank
s Angeles

IMPORTANT TO GAS USERS.
You can now heat with gas at less than
waste. No worry. No dust. No dirt. "PERFECT
edor. Write for booklet—"PERFECT HEA
ING WITH GAS."
LOS ANGELES VACUUM GAS
CO., 814½ West Second St.

THE "BEFORE SCHOOL SALE"
includes
the Autopiano

The Largest Music Roll Library West of Chicago Absolutely Free to all Purchasers of the Autopiano.

The Bartlett Music Co.—Oldest Largest and Strongest Piano House in the Pacific Southwest.

and every other piano in our store—*but* you must select your piano before September sixteenth, "*the day school begins*," so as to get the benefit of these *wholesale cost prices* and easy weekly or monthly payments.

Prices New Pianos

$152 $168 $202 $257
$277 $293 $338
$377 Etc.

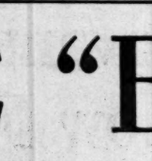

Come Now—100 Pianos Must Be Sold During This Sale

The Bartlett Music Co.
231 South Broadway

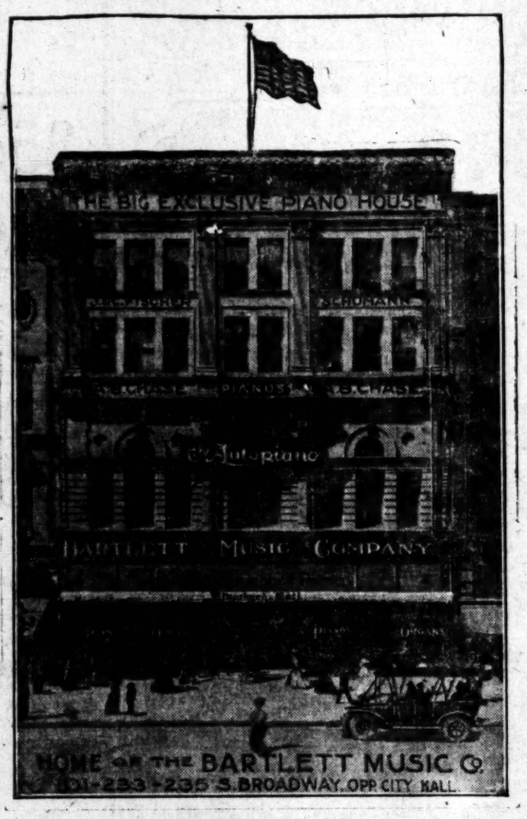

Prices Used Pianos

$40 $60 $80 $100
$140 $160 $175
Etc. Etc.

We Will Help You Buy the Piano for the Family

The Bartlett Music Co.
231 South Broadway

Both in Jail.

REFUSAL TO MARRY GIRL MARS ROMANCE.

...chapter in the romantic ... of Miss Lulu Breger of ..., Pa., and Percy Van ... 1431 South Central avenue, ... yesterday afternoon. It ... melodramatic order, with ... one in Pasadena, where ... was arrested by Probation ... Wynn, and the other at the ... Police Station when he was ... a cell.

... Harden, head of the Juvenile ... under whose direction Wynn ... when he took the young ..., said yesterday after- ... will cause a complaint to be ... against Van Horn. ... will be charged with having ... to the delinquency of a ... girl Harden. "He refuses to ... Breger at this time. He ... had written a letter to ... to the girl's father.

... MISCONSTRUED.

... Thinks Woman Overcome ... Poison, and She Is ... to Receiving Hospital.

... Cyrus Lyon, No. 666 ..., fainted yesterday morn- ... physical exhaustion, super- ... a long illness, a neighbor ... to the University Police ... she had attempted sui- ... following a quantity of ... At the Receiving Hos- ... woman indignantly denied ... attempted to take her ... after a short rest, returned ...

...erman, 55 years old, No. ... Main street, sustained a ... thigh yesterday when a ... skidded on wet pave- ... Second street, and ... against the curbing.

... PARK MESSAGES.

... unusually large num- ... of telegrams at the ... office of the Western ... Company as a re- ... disastrous fire. Mes- ... waited for: Mrs. C. An- ... H. Belford, Mrs. A. L. ... Carpenter, F. L. Cal- ... Pilkington, Mrs. G. S. ... Franks, Earl Gaar, H. ... E. N. Hogue, Mrs. ... Miss Kelly, H. P. Loeb, ... J. C. Merchant, ... Morritt, Mrs. John ... Messenger, Mrs. T. ... A. L. Michaelson, A. Mit- ... Peterson, Mrs. Dr. B. ... Parker, I. E. ... H. Raymond, Mrs. ... J. E. Stock- ... Mrs. H. Shults, Mrs. ... and Frank A. Wietzel.

AN UNFAIR EXCHANGE.

Stranger Leaves Pair of Old Trousers and Takes Clothing of Two Boys Bathing—Call for Help.

Persons living near Sycamore Grove were startled yesterday morning by seeing a boy run through the streets clad only in a pair of ragged trousers, soiled and several sizes too large. He rushed to a grocery and telephoned his mother. Someone overheard him say:

"Mother, this is Ed. Bundle up some of mine and Carl's clothes and bring them over to the swimming hole in Sycamore Grove. What's the matter? Nuthin, 'cept that a man's stole all our duds. Carl's in the water and doesn't dare get out 'cause he aint got nutin' ter put on. Hurry up. I'm goin' ter run back and get in the water again 'cause I aint got nuthin' on but a pair of old pants."

A curious person investigated and learned that Edwin and Carl Reynolds live at No. 2100 Toberman street. They went swimming in the grove, leaving their clothes on the bank. Some one stole everything, leaving nothing but a pair of old trousers.

When the boys discovered their predicament, Edwin decided to don the castoffs, which he had to hold up with both hands, and "break the news to mother" at the nearest telephone. Half an hour later Mrs. Reynolds appeared with other clothes. The boys reported their loss and experiences to the police.

$800.00 Piano.

The second prize in The TimesBooklovers' Contest is an $800.00 piano, with a player attachment. This is a beautiful instrument and would be an ornament in any home. If you cannot play the piano yourself, the player attachment will furnish you all the latest and best music.

Almost Unprecedented.

SIXTY WILLING TO BE JURORS.

JUDGE PRAISES PATRIOTISM OF LEADING CITIZENS.

Only Five Men in Entire Venire Ask to Be Excused—Those Selected for Duty Will Begin Labors Tomorrow Morning—Term Trial Jurors to Report Tuesday.

In empaneling the Federal grand jury yesterday Judge Wellborn paid a tribute to the citizenship of the men who had been summoned for service. An almost unprecedented condition arose in the examination of the venire of sixty-five men when only five asked to be excused.

Judge Wellborn said it afforded him the greatest pleasure to see so many men, all of them engaged in large affairs, and at the front in the commercial and industrial enterprises of the city, willing to perform jury service for the government. It indicated, he said, a high appreciation of the duties of citizenship that he could not allow to pass without a word of warm commendation.

The following were finally selected, and H. G. Krohn appointed foreman by the court, with instructions to report Friday morning, when an investigation of a number of matters will be undertaken: Thomas P. McCrea, Peter Runitz, Frank P. Chaffee, James E. Mathews, Frank B. Rankin, George W. Jordan, Richard Arenz, H. G. Krohn, John J. Bottineau, Charles P. Linduff, Howard A. Dodge, J. B. Jacobs, George F. Brown, Charles W. Atwood, George E. Payne, Freeman G. Teed, Harry T. Alexander, Jacob Abramson, Frank P. Barnes, Theodore Lohman, Charles C. Noggenhelm, John M. Sands and Charles W. Winters.

The following term trial jurors were selected from a panel of 125, and ordered to report for duty next Tuesday: Louis Amati, C. Milton Adams, Nathan P. Bailey, A. G. Bartlett, W. P. Ball, Nicholas Bonfilio, John A. Blumbe, Albert G. Bartlett, Clifford B. Deyes, S. C. Dodge, G. L. Davidson, George H. Freeman, John H. Flynn, James J. McInerney, W. S. Marshall, George F. Mansfield, Jesse B. Neville, Jacob M. Schneider, F. E. Twombley, George W. Grimes, James L. Griffin, Harry S. Hitchcock, James A. Haskett, Charles M. Jenkins, William M. Jantzen, James W. Johnson, Will A. Kistler, Edson J. King, M. C. Marsh, John V. Mills, L. R. Miner, John D. Miner, Albert R. Mains, Harry B. Phillips, William H. Rorick, U. G. Richards, Charles W. Sanger and O. A. Vickrey.

Thursday bargain sale; Bittersweets, 20 cents pound. Fosgate and Rees.

Strange Combination.

BABIES AND BLACK HAND FIRST AID TO THIEVES.

TWO bright-eyed babies asserted to have been used by their mothers as covers to enabled them to rob department stores, and backed up by threats to use black hand methods of retaliation if the women are prosecuted, were unusual elements that entered yesterday into the arrest by Miss Bessie Brooks, and R. H. C. Bailey, of the Nick Harris Detective Agency, of Maria Rosa, Yale and Alpine streets, and Fannie Rozzi, No. 1530 North Main street.

Both detectives were shadowed Tuesday afternoon and yesterday morning by friends and relatives of the two Italian women. Miss Brooks escaped the two men who trailed her, by jumping on one moving car, closely followed by the foreigners, and quickly leaping from it to another that was swinging around the corner at Fourth and Spring streets.

Yesterday their chief received a warning over the telephone that, if he persisted in his prosecution of Mrs. Rosa and Mrs. Rozzi, their friends would "get him."

The women, Harris says, were caught stealing goods in two Broadway department stores. On their left arms they carried their babies. Attached to the underclothing of the infants were improved bags. In these, it is charged, the mothers deftly concealed bits of finery and other valuables from the store counters.

The women were released Tuesday after the goods they had in their possession, had been taken from them. Later about $50 worth of merchandise, Harris says, was recovered at the homes of the women. Warrants were issued for the women yesterday afternoon, and given to Warrant Officer England, for service.

When Miss Brooks discovered that she was followed she reported the fact, and Detective Bailey was detailed to shadow the shadowers. The latter says he is satisfied that the men were either friends or members of the Rosa and Rozzi families.

FIREBUG IS UNSUCCESSFUL.

Tries to Burn House and Leaves Note of Warning Pinned on Front Step—Believed Insane.

A middle-aged man, thought by police detectives to be insane, whose mania apparently runs to arson, made an ineffectual attempt yesterday morning to burn the home of H. C. Valentine, a druggist, No. 4515½ Moneta avenue, by placing two bundles of cotton, wrapped in newspapers, in the front hall, and then applying a match.

As the man ran from the house he stopped on the front porch long enough to pin the following notice on the steps:

"This a warning to the people to look for the man in a gray suit."

The man entered the Valentine home through the front door, which was unlocked. Walking part way down the hall, he deposited the inflammable material on the boor and set it on fire. As he ran, a member of the Valentine household, hearing the noise in the hall, opened a door to investigate. The cotton and newspapers were extinguished before the carpet could become ignited.

SLAPS HOLD-UP MAN.

A slap in the face and a vigorous jolt against the shoulder were resorted to by Harry Ries, No. 632 Britannia street, to circumvent an unidentified man who attempted to hold him up late Tuesday night on Britannia street north of Brooklyn avenue, according to a report Ries made to police detectives yesterday. Although the man was almost thrown to the ground, he quickly regained his balance and chased Ries for several blocks. The latter quickly outdistanced his pursuer.

DIES REMOVING SHOES.

Francisco Morales, 35 years old, living in section 20 of the Southern Pacific yards, fell across the body of his sleeping baby girl, when he toppled over dead, following an attack of heart failure. The mother and wife stood at the foot of the bed talking to her husband when he died. The body was removed to the Paul morgue, Avenue 21 and North Broadway. Morales worked Tuesday night. He returned home yesterday morning and complained he felt ill. He sat down on the edge of the bed to remove his shoes, fell over backward with a groan, and was dead in a moment.

HITS AN OPEN SWITCH.

AZUSA, Sept. 4.—A Pacific Electric car that reaches Azusa about 6:30 struck an open switch just east of the rock-crusher last evening and all the passengers were thrown from their seats and more or less shaken. Mrs. W. W. Campbell was hurled across the aisle, striking the back of the opposite seat with great force. She suffers great pain and some of her ribs may be fractured.

Special Train to Escondido, September 9th, Grape Day, Via Santa Fe.

Leave Los Angeles, 8 a.m., $3 round trip. Tickets on sale September 8 and 9. Special rates from other Southern California points. Returning, special train will leave Escondido 5:30 p.m., September 9.

SURFEIT OF SWEETNESS.

Gigantic Shipment of Maple Syrup from Vermont Arrives for Our Winter Buckwheats.

Twenty-five freight cars, every one loaded to the top with nothing whatever but cases upon cases of maple syrup, were shunted on a Southern Pacific siding at Second and Alameda streets at 6:30 o'clock yesterday morning, after traveling across the continent from St. Johnsbury, Vt.

The consignment, from the Towle Syrup Products Company to the Haas-Baruch Company, of this city, is one section of four similar shipments coming to California this season. Twenty-eight will go to San Francisco and forty-nine, in two trainloads, to other California points. The Los Angeles shipment comprises roughly 100,000 gallons, or about 750,000 pounds.

Unloading will begin at 7 o'clock this morning, the entire shipment to go directly into the big new quarter-million-dollar warehouse of the wholesale grocery concern at Second and Alameda.

TOKEN OF PROSPERITY.

Collector of Customs Reports Greatest Summer Activity in the History of His Office.

A comparative statement of receipts, prepared at the office of Collector of Customs Pendleton, indicates that the figures for July and August were the largest in the history of the office for the months mentioned. There was a grand total of $114,-958.61, divided as follows: July, $26,-554.01; August, $88,404.60. The total for the same months of 1911 was $108,449.99; 1910, $98,615.37; 1909, $61,841.05.

The wonderful growth of the August receipts is indicated by the following: 1909, $31,352.64; 1910, $25,-049.11; 1911, $63,494.68; 1912, $88,-404.60.

The increase for the two months would have been still greater but for the fact that July was an unusually dull month, as the receipts amounted to only $26,554.01.

UNDELIVERED TELEGRAMS.

There are telegrams at the Western Union office for:

Harry Burke, J. R. Ware, Clem Smits, J. J. Smalley, Dr. Alex. Proudfoot, Mr. Irwin, Dr. L. O. Wightman, Gladys Davis, Mrs. W. S. Harvey, J. M. Dues, Mrs. Sam C. Well, J. D. Morris, W. P. Maples, Mrs. J. D. Clark, Frank Murphy, Manley G. Eighmey, Albert C. Wright, Mrs. Lilly Jordan, Miss E.E. Hopkins, Joseph P. Binns, A. M. Shields, A. M. Boring, Nathaniel C. Dryden, Miss Margurite Kaye, J. H. Williams, Miss F. Wilson, Miss Amanda Gross, R. A. Gibbon, J. Lankowski, W. H. Galbraith, Mrs. M. A. McDuffee, M. T. Rowland, John C. Calvin, Albert Grice, F. P. Putburt, Mrs. C. F. Ogden, Charles H. Shaw, Mrs. N. M. Crouch, Mrs. William H. Jones. Cable for Holstein.

At the Postal:

J. W. Lansing, N. Cuthbert, H. E. Cahan, James W. L. Hamilton, Willis Timmons, A. B. Carpenter, Miss A. Bell, Chapman Motor Maintenance Company.

HOW TO GET TENANTS.

A New York Landlord Considered the Ways of the Shopkeeper and Made Good.

[Philadelphia Record:] A new method of getting tenants for vacant flats has been practiced with great success by a landlord in New York. Taking advantage of the prevailing trading-stamp craze, the New York man advertised that so many trading stamps would be given every month for every dollar paid as rent. He rightly argued that as the trading stamp has been successfully used to stimulate other lines of business, it might be used successfully to stimulate the demand for apartments. His conclusions proved to be correct. His vacant flats filled up quickly with a class of thrifty tenants, to whose women folk the trading stamp proved to be an irresistible attraction. This owner now declares that he has a better class of tenants than he ever had before and that his rents are paid with a punctuality which he never before experienced. In consequence he is an enthusiast on the use of the trading stamp to stimulate a demand for dwelling accommodations.

The Family Spanker.

[Chicago Inter Ocean:] Divorcees in Georgia today have the right to appoint an "official spanker" for their children, over the protests of their former husbands, according to a decision of Judge Broyles at Atlanta.

W. B. Parrish, an Atlanta commission merchant, was arraigned in court at the instigation of the divorced husband of Mrs. Carolyn Reynolds-Duncan, a fashionable modiste, for having administered punishment to the family's two young children, who are in Mrs. Reynolds-Duncan's possession. She told the court that she had given Parrish the right to "spank."

The court sustained her right to appoint a "slipper-wielder pro tem."

All That Is Earthly Is Subject to Pain.

The victims of Rheumatism all tell the same story: they have sore, inflamed muscles and stiff, aching joints; they have no strength, and get nervous and irritable, which is not to be wondered at. We realize how much they suffer.

"Nurito," a prescription free from Opiates and Narcotics, will banish all aches and pains, and limber up those sore and inflamed muscles, or your money will be refunded.

We realize that there are worthless and dangerous, remedies which are sold as cure-alls by the help of manufactured testimonials, whose object is to extract gold. "Nurito's" purpose is to give relief, and is compounded exclusively as a specific remedy for those only who suffer from Rheumatism, Sciatica or Neuritis.

Convince yourself. Go today, get a $1 box of "Nurito," the remedy that produces results.

You can feel it working.

For Sale at the Owl Drug Co.'s Stores.
MAGISTRAL CHEM. CO., Mfrs., N. Y.

HANDSOME CITY TO RISE.

(Continued from First Page.)

mile, while thousands of persons wandered about, many with cameras.

WILL REAR BETTER.

During the afternoon the City Council of Santa Monica met, and with Acting Mayor S. L. Berkely in the chair began mapping out plans for a greater city to be as nearly fireproof as modern material can provide and equipped with the most modern salt-water fire mains. Most of the burned district really lies in Santa Monica.

The most optimistic opinions were expressed. Acting Mayor Berkely made a ringing speech, in which he said that Ocean Park will profit by its experience, and instead of being dismayed will rush eagerly ahead to restore, greater than ever, the business section.

"We will build better this time," said Berkely. "Now we know what we must contend with, and before we did not. Now we know that we have a great city here, and when we started to build before we were in doubt as to the outcome. We will build only fireproof buildings, and we will establish a fire district, which will practically cover every vulnerable point of the city."

The meeting was in the form of a committee of the whole, and only general plans were mapped. It was decided to promote the raising of the tax levy 10 cents on each $100 to meet the curtailment of revenue brought about by the distruction of the largest tax-paying part of the city. It was decided to lay salt-water mains throughout the city and to compel the Santa Monica Water Company to connect its mains with those of the Venice Water Company at the juncture of Santa Monica with Venice. It was pointed out that had this been a fact during the fire there would have been no failure of the water supply, and a great part of the destruction would have been prevented.

PACIFIC ELECTRIC'S HELP.

President Shoup of the Pacific Electric appeared before the meeting and offered the services of 400 workingmen employed by his company and unlimited flatcars, to be used in removing the debris from the burned area. The offer was enthusiastically accepted, and Shoup promised that this morning a dozen trains of empty cars and 400 workingmen will begin the work of clearing up.

This was but one of the many offers of assistance that poured in. The Chamber of Commerce of Long Beach and that city's Mayor wired condolence and offers of assistance. Other municipalities near by sent in offers of men, time and money, but all were declined, because the little city feels that it can stand alone. A vote of thanks was sent to Chief Eley of the Los Angeles fire department for the superb assistance he and his men rendered.

The City Club of Venice sent thanks to Chief of Police Sebastian and Fire Chief Eley for their help.

It was stated yesterday that the representatives of the dozen or more insurance companies which held risks in Ocean Park will meet in Los Angeles this morning and formally organize before beginning to the the work of investigation and appraisement.

PROFITING BY EXPERIENCE.

A striking example of the manner in which the great amusement centers of the stricken district expect to profit by the bitter lesson of Ocean Park was furnished yesterday by the announcement of the backers of the mammoth Maier pleasure pier at Venice that a high-pressure, salt-water, fire-fighting system will be installed in that $1,500,000 structure of concrete.

The system will comprise a high-power pumping plant of the most modern character installed at the outer end of the 1500-foot pier. From it a series of pressure-mains will run the entire length of the structure, with cross-mains at every concession. Each of the latter will be supplied with hose-reels having direct connection with the water supply, so that each structure on the pier will be a practical fire-station in itself. The company will keep a force of trained fire-fighters at the main station day and night.

Work on the new pier, which is to be 550 feet in width and having a floor space of 825,000 square feet, is progressing rapidly and next Easter Sunday is announced as its opening date. The fireproof character of the structure is to be maintained throughout, everything except the underplanking, which is exposed to the tides, being of reinforced concrete. Ed R. Maier is president and general manager of the company building the pier and Perry Weidner vice-president.

COPPER-PLATE FOR CROSS.

Admission Day Exercises Arranged in Honor of Mission—Former Y. M.C.A. Man to Wed Angelino Maid.

VENTURA, Sept. 4.—A fine and appropriate copper-plate has just been completed and engraved to attach to the cross on the hill when it is raised on Admission Day. The inscription on the plate reads as follows: "San Buenaventura Mission cross, restored September 9, 1912, by the E. C. O. (Ella Comstock Orr) Club of San Buenaventura, Cal., to take the place of the mission cross erected on this spot by the Franciscan missionary, Padre Junipero Serra in 1782."

Arrangements are complete for the celebration of the cross-raising. A fine trail has been completed to the hilltop. The school children of the county will meet at the Plaza School building at 9 a.m. on Monday and, under guidance of Prof. Wagner, Prof. Vincent and Superintendent Reynolds, will march to the old Mission church, where the procesion will form. It will be headed by the Franciscans and the St. Aloysius band of Santa Barbara, the E.C.O. Club, Ventura County Pioneers, Native Daughters and city and county officials.

The line of march will be east on Main street, north on Oak, and then up the hill, where the ceremonies will take place at the summit. There is a promise of an immense crowd in the city on that day. In the afternoon there will be an interesting programme of races.

TO WED ANGELENO.

Cards announcing the marriage of Edward J. Reunitz, formerly county secretary of the Y.M.C.A., to Mary Elizabeth Pittman, at Los Angeles, have been received by friends here.

COMMITS SUICIDE.

FRESNO, Sept. 4.—James M. Slinkard, a Tulare county rancher, aged 52 years, committed suicide by shooting tonight in a local hotel. The cause is supposed to have been temporary insanity caused by brooding over the death of his wife two years ago. He left a note asking that he be buried by his sister, Mrs. Mollie Norwell, of Merced. He had no children.

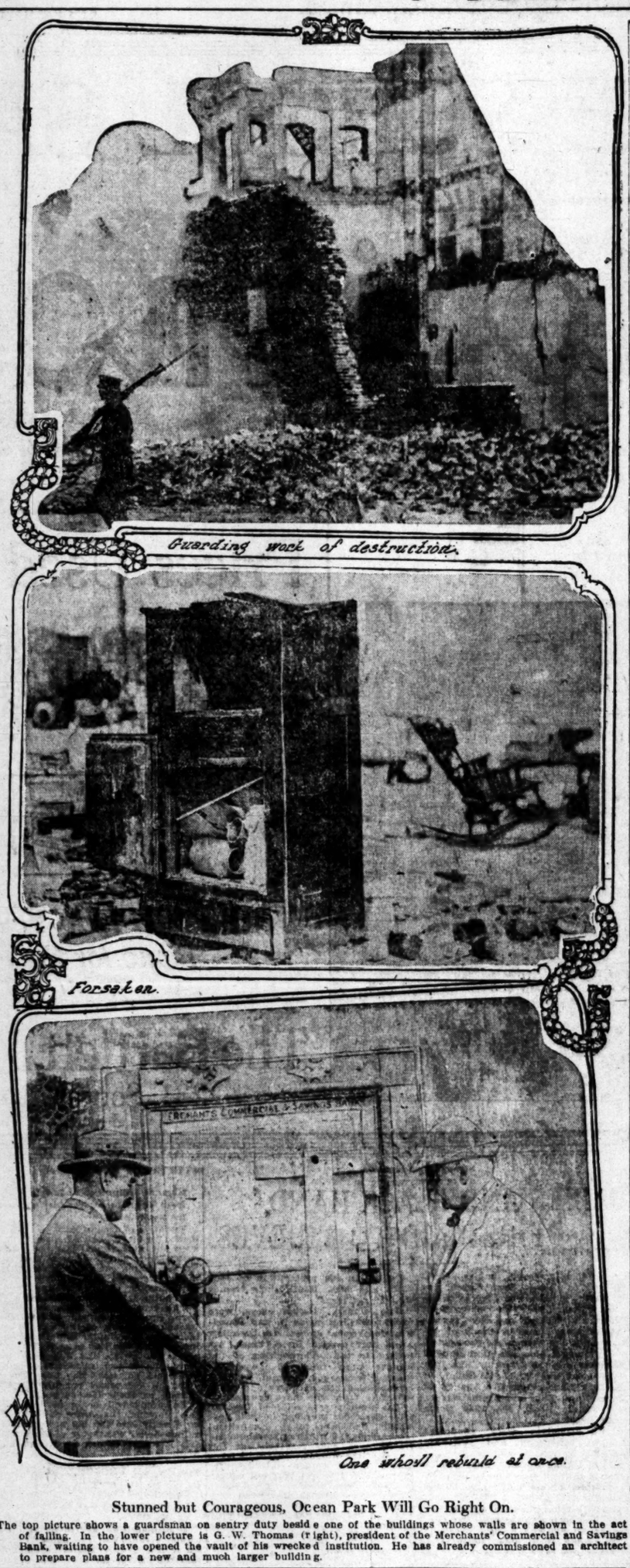

Guarding wack of destruction.

Forsaker.

One whoil rebuild at once.

Stunned but Courageous, Ocean Park Will Go Right On.

The top picture shows a guardsman on sentry duty beside one of the buildings whose walls are shown in the act of falling. In the lower picture is G. W. Thomas (right), president of the Merchants' Commercial and Savings Bank, waiting to have opened the vault of his wrecked institution. He has already commissioned an architect to prepare plans for a new and much larger building.

Heroes of the Hour.

NATIONAL GUARD BOYS HOLD KEYS TO VENICE.

SHORTLY before 11 o'clock last night the seventy-five Los Angeles volunteers from the Seventh Infantry, N.G.C., who went to the fire on a special train Tuesday night to help keep order, returned to the Armory, having been in fatigue uniform, without sleep and constantly on duty for twenty-seven hours.

Thanked by Mayor Dudley of Santa Monica, the Chief of Police and residents of Venice, the members of Co. A, Co. C, Hospital Corps and Naval Reserves, who had hurried to the beach at a moment's notice went to their homes to snatch a few hours of sleep. They're going back to Venice this morning to patrol the burned district.

Although the National Guardsmen were there for business and scarcely had time to eat, they found when they did go into a restaurant for food that everything in the kitchen was at their command and the restaurateurs would not take a penny from them.

At midnight, Tuesday, an automobile of Venice citizens skirted the fire zone with sandwiches and coffee for those doing police duty. They repeated the visit at daylight, and the guardsmen were not inconvenienced for lack of food and drink.

Lieut. Demmit, Co. A, who took the boys from this city to the fire did so on his own responsibility, and was personally thanked for it yesterday by Gen. Wankowski. He will be in command again today.

The guardsmen carried muskets, but no cartridges. They declared last night that it was not found necessary even to fix bayonets all the time they were on duty, and that the crowd respected the uniform. Many persons believed they were regulars.

SHERIFF NABS A PAIR.

Men Taken Into Custody and Accused of Stealing Los Angeles Man's Auto—Husband Seeks Wife.

[BY DIRECT WIRE TO THE TIMES.]

SANTA BARBARA, Sept. 4.—[Exclusive Dispatch.] Charged with stealing the automobile owned by Dr. Chambers of Los Angeles, Joe Den and W. L. McMartin were arrested by Sheriff Stewart last night, after the Sheriff had traced them to Goleta, where they were captured in a place conducted by Robert Mosher.

The men were brought here and placed in the County Jail. They will be returned to Los Angeles immediately, and will be given their examination and trial there.

In addition to capturing the men, Sheriff Stewart also took eighty dozen bottles of beer, ten gallons of whisky and about three dozen quart bottles from Mosher's place. He then placed Mosher under arrest, charged with the illegal selling of liquor, and this morning Mosher was arraigned and sentenced to pass three months in the County Jail and pay a fine of $500.

IS SHE PLAYING EVEN?

Nearly a year ago Perfetto Riporetti was arrested and taken into a local court on the charge of deserting his wife and seven children. The court severely reprimanded him, and he went back to live with his family. Today Riporetti appeared in the same court and complained that his wife had played even by deserting him and leaving him with the large family of children.

When Riporetti left his wife, it was for a pretty young girl. Whether his wife left him for a handsomer man he does not know.

BARNEY BERNARD is performing at the Ship Cafe.

Follow the Crowd.

Devote your spare time to solving the picture problems of The Times Bookovers' Contest and win a valuable prize.

Take Advantage of the Low Fare TO Venice

Tomorrow--Friday All Day

25c Round Trip—Adul
15c Round Trip—Childre

All Attractions Open Every Day in Ye

Band Concerts Afternoon and Even

Take Pacific Electric Car
At Hill Street Station

Attention Small Investors

Seven years ago this business was started by five enterprising men; four of them had $500; one only $350. They started with the conviction that the old-fashioned idea of honesty was the foundation on which to build up a permanent business.

These men were not only honest, but energetic, industrious and possessed of sound judgment. Before long, friends and acquaintances began to see the opportunities these men were making for the small investor.

In August, 1909, the first offering of stock was made to the public, and was quickly over-subscribed.

The business that was started seven years ago with $2350 has now grown to nearly a half a million dollars. It is owned largely by persons who have invested less than $500. Hundreds have become familiar with the operations of the Company and have joined hands with us.

Anyone who wishes to save, and is willing to investigate, will soon be convinced of the opportunity opened to him. Shares sell now for $1.70 cash or easy terms. One dollar or more starts you. Detail information furnished free.

THE ORIGINAL
Home Builders of Los Angeles
Fourth Floor, Douglas Building
Corner Third and Spring Streets
Phones: Home A2000, Main 2900. Established 1905.

In order to distinguish this company from the many of similar name, always say "The Original Home Builders of Los Angeles." There's a reason.

P.I.Co. PAY 6 Per Cent —and more on your savings. 617 South Hill St.

Los Angeles Desk Co.
117-19 South Broadway.
Headquarters Bank, School and Office Furniture.

Maier's Select Malt Tonic. The greatest boon for the weak, emaciated or sleepless. Makes red blood and healthy tissues. MAIER BREWING CO., Los Angeles, U. S. A.

HAY
We sell it in any quantity from ½ ton up. Remember city scale weight on all our goods. Phone 10939; Main 1596.

SCOFIELD
Leading Millinery
Lower Broadway
737 South Broadway

VARICOSE VEINS, FISTULA AND
Cured in Five Days. No Chloroform.
H. J. Tillotson, M.
Entrance 304 S. Broadway
Corner Third and Broadway

Ocean Park Burned District, Photographed Just Before the Fire Started.
The Evening Journal building is shown in the center, and Hotel Decatur at the extreme right. This stretch was swept clear by the flames.

Forfeits His Chance.

FIRE AND SURF VICTIM HAD DREAD OF OCEAN.

[illegible] H. S. LOCKE, who drowned by leaping from Fraser's [illegible] Tuesday night when the [illegible] closed about him, had a posi- [illegible] over the water he held the [illegible] in deadly fear and according [illegible] own statement just before his [illegible] he had never once been in the [illegible] As cashier of the Gilman [illegible] and cafe he looked into the [illegible] of the day and yet noth- [illegible] could have induced him to have a plunge into its lightest run- [illegible].

[illegible] Van Winkle, who joined a [illegible] of men in trying to save [illegible]'s Valentine mono rail model [illegible], was one of the last men [illegible] to Locke. He insisted that [illegible] should escape by way of a [illegible] at a point where the water was [illegible] deep, but when he took [illegible] of Locke and tried to compel [illegible] to follow him, Locke struck him [illegible] all his might.

"I was never in the water in my [illegible]" Locke said, "and I will not go [illegible] until I have to." He was [illegible] last man to jump from the pier [illegible] it was almost immediately [illegible].

[illegible] probable that he expected that [illegible] at Venice would send a [illegible] or a few row boats to the [illegible] the relief of any who were [illegible]. Strange to say, nobody [illegible] of this at the time. It could [illegible] have been accomplished with [illegible] difficulty, for the surf was un- [illegible] high. The mono rail model [illegible] saved, but the track was lost.

[illegible] Sydney Binckley, a consult- [illegible] engineer of this city who resides [illegible] Park, is one of the men [illegible] assisted Fraser in removing all [illegible] inflammable material between [illegible] and the dance hall. Fraser [illegible] an idea that the dance hall [illegible] be saved and that the pier [illegible] not be attacked further out. [illegible] soon apparent, however, that [illegible] must go and when Binck- [illegible] and the men with him turned to [illegible] the situation they realized [illegible] had been on the burning [illegible] for forty-five minutes, that there [illegible] nothing more that could pos- [illegible] be done and that they were en- [illegible] cut off from a safe retreat to [illegible]. Binckley took a rope and let [illegible] on the south side of the [illegible] Cafe, which was already [illegible] to the front. He advised [illegible] to leave with him because [illegible] by the rope was only [illegible] feet and it lowered one into [illegible] scarcely more than ankle deep. [illegible] out the tide was so strong [illegible] swimming would be exceedingly [illegible]. Those who did not follow [illegible] had a much more strenuous [illegible].

[illegible] he reached the bank, Binck- [illegible] saw a woman rushing up and down the beach carefully hugging a broken crock in her arms. Van Winkle walked around the dance hall after the fire had been burning for an hour and a half and there he found a young couple spooning, and utterly unconscious of the conflagration, and they would hardly believe him when he warned them.

GOOD WORDS OF CHEER.

Los Angeles Chamber of Commerce Believes Burned City Will Be More Beautiful than Ever.

The Chamber of Commerce adopted the following yesterday:

The Los Angeles Chamber of Commerce, through its board of directors, in regular meeting assembled, learns with intense regret of the great misfortune which has befallen our sister city at Ocean Park and tenders its profound sympathy to the people of the stricken city in the face of this grave disaster, and tenders its assistance and co-operation to the fullest extent to assist in restoring the damage which has been done.

It is the earnest belief that the characteristic American pluck and energy which established Ocean Park will still be further evidenced and emphasized by the courage and persistency with which it will be rebuilt, more beautiful than ever, upon the ashes of the fallen city.

Resolved, that copies of this resolution be forwarded to the Board of Trustees of Ocean Park and the Santa Monica Bay Chamber of Commerce.

MUNICIPAL SYMPATHY.

Los Angeles Council Offers Help to the Fire-stricken City at the Beach.

Councilman McKenzie yesterday introduced resolutions of sympathy for Ocean Park in its misfortunes through fire loss and an offer of financial help, and the City Council adopted it unanimously. The resolutions say:

Whereas, The City Council of the City of Los Angeles has learned with great sorrow of the disaster caused by fire at Ocean Park; and

Whereas, By reason thereof a great loss of property has been caused thereby and many inhabitants of said city are in need of assistance; now, therefore, be it

Resolved, By the City Council of the City of Los Angeles that it extend its heartfelt sympathy to the citizens of Ocean Park and that it render all assistance within its power, both financial and otherwise, to those who are in need thereof; and, be it further

Resolved, That a copy of this resolution be spread upon the minutes of this Council and a copy be also transmitted to the Trustees of Ocean Park.

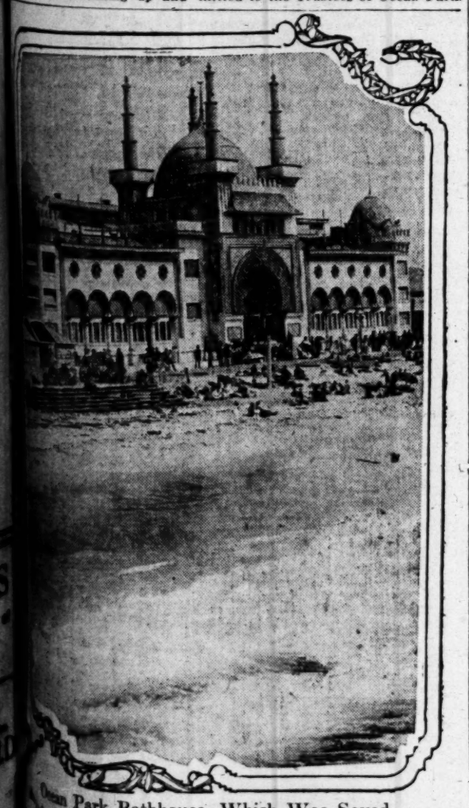

Ocean Park Bathhouse, Which Was Saved.
The firefighters made a firm stand and kept the flames off, while all other large buildings nearby were destroyed.

LATEST ESTIMATES OF CHIEF FIRE LOSSES.

(Continued from First Page.)

Marine Meat Market, $2000.
Merchants' Commercial and Savings Bank, $5000.
E. M. Hostetter, building, $4500.
I. Goldsmith, building, $4000.
Schiller's book store, $2500.
Mrs. E. P. Collins, lessee Marine Apartments, $5400.
Mrs. Lowe, Wave Hotel and furniture, $6800.
Mrs. M. E. Chamberlin, store building, $3000.
Furniture store building, $12,000.
H. R. Morton, wholesale liquor store, $4250.
Charles Looff, hippodrome, $17,500.
Dunnavant & Chamberlin, cafe, $9000.
Pier concessions, miscellaneous, $90,000.
Eagle Dye Works, including fixtures, $350.
J. L. Boyston, cigar store, $1200.
T. R. Enos, furniture store, $12,000.
S. Ring, bowling alleys, $2500.
Globe Theater Company, Starland Theater, $25,000.
A. L. Stamps, one-story residence, $1000.
A. L. Barton, curio store, $1800.
S. Levy, tailor, $1000.

The following sustained losses ranging from $50 to $1500: W. E. Brooks, theater; J. C. Person, shell store; E. B. Aiken, J. S. Cooper, Atlantic Transfer Company; E. Weitzell & Co., Auto Inn Garage, D. C. Graham, G. Shussler, B. C. Heiner, H. and O. Restaurant, H. F. Rile, photographer; E. M. Fanjoy, P. D. Howse, T. J. Spencer, Poppy confectionery store, P. Armacost, florist; J. A. Edwards, fruit and confectionery; Lawrence Conklini, W. A. Applegate, Douglass Fruit Company, Michael Kelly, soda and confectionery; F. L. Geiber, W. E. Brooks.

Fraser's loss, except on the Decatur Hotel, which was insured for less than half its value, was not protected by insurance. It was estimated last night that there was insurance to the amount of nearly $1,000,000 on the property destroyed or partly destroyed by the fire. Not more than half of this, however, directly applies to actual losses. It is probable that not more than one-third of the total loss was covered by insurance.

POLICEMAN ARRESTED.

One of Force Imported to Keep Order During the Blaze Is Charged with Beating Refugee.

H. V. Benson, a Los Angeles police officer from the Central Station, was arraigned yesterday before Justice Reeve on a charge of assault with a deadly weapon, preferred by F. Califan, a resident of Ocean Park. His examination was set for the 16th inst. and he was released on his own recognizance.

The unusual spectacle of a police officer under arrest occurred early in the afternoon, when Detective Dunl of the District Attorney's office escorted Benson to Justice Reeve's court. Benson was not in uniform.

The complaint arose out of the alleged beating of Califan, a man of middle age, by Benson at Ocean Park during the fire Tuesday evening. Califan stated to Deputy District Attorney Graham, who issued the complaint, that he was returning down an alleyway to his residence with a truck to rejoin his wife, who had been badly burned. An altercation with Benson resulted in severe wounds about his head, made by the officer's club.

Benson denies that he was guilty of unprovoked assault, saying that he was acting in pursuance of his duty in keeping the crowd back.

DESPERATE RIDE TO AID.

Daring Officers Make Sixty Miles an Hour with Big Load of Dynamite to Eight Fire.

Capt. E. D. Felts, in charge of the chain gang at the East Side Station, and Police Chauffeur Rosso, working out of Central Station, rushed 350 pounds of dynamite, 1000 caps and 500 feet of fuse from the municipal magazine to burning Ocean Park Tuesday night. The indicator on the auto showed that they frequently made more than a mile a minute, in spite of their frightfully dangerous load.

Capt. Felts was given the car at 10 o'clock. He asked for a chauffeur. Several men instantly responded although told that they took their lives in their hands in so doing. It was a wild ride the officer and chauffeur made through Griffith Park to the magazine, a mile beyond in a deep canyon near the pleasure grounds.

But it was nothing as compared to the ride they made from that point to the beach after the car had been loaded with seven boxes of the high explosive, each weighing fifty pounds, and smaller boxes containing the fuse and caps.

Through the dark, rough roads of the park Rosso drove the panting car to Vermont avenue. Down that thoroughfare they sped at sixty miles an hour to Wilshire boulevard. On the straightaway Rosso opened up the machine and from that point until the beach was reached he made better than sixty-five and seventy miles an hour.

Extends Fire Limits.

SANTA MONICA, Sept. 4.—The City Council passed an emergency ordinance tonight extending the fire limits two blocks farther north to Hill street, as far east to Trolleyway and south to the city limits. They will also include all pier and water front construction. All buildings must be constructed fireproof and no studding of any kind shall be of wood.

A Walking Stick Farm.

[St. Paul Pioneer Press:] Of the many curious farms that have been established in our peaceful countryside, surely a walking stick farm is the most curious.

As a matter of fact, however, there is at least one such establishment, a flourishing concern, to be found in the depths of Surrey. Instead of the corn fields, pasture land and root crops usually expected on a farm, the walking stick presents the appearance of long, neat rows of tiny sapling trees, some four years, others younger.

Quite a forest of walking sticks may naturally be produced in four years, but the handle occasions some delay. To obtain a right-angled handle, the growth is pegged down along the ground, and from this the sapling shoots vertically upwards.

No City Inspection necessary, if you use PASTEURIZED
GOLDEN STATE DRY MILK
Order from your Grocer

A clean, white water-closet bowl

can now be had in every home. Sani-Flush will remove all discoloration without scrubbing, scouring or touching the bowl with the hands. It positively will not hurt the plumbing.

Sani-Flush

Cleans water-closet bowls quickly—easily—25 cents a can at your grocer's or druggist's

Van Nuys-Lankershim LANDS

It's pure wisdom to buy 5 or 10 acres here—

Fifteen months ago one man purchased some of this splendid land on the half-million-dollar boulevard for $350 an acre—

Now he is reselling for $650 and $700 an acre. He's making big profits because of his foresightedness. He looked ahead. He saw the wonderful future for this great sub-irrigated, naturally moist land, and he was only one of over 1000 purchasers.

Doctors, lawyers, business and professional men, ranchers and homeseekers are eagerly buying the

Newest Subdivision
Just Placed on the Market
$375 to $475 an Acre

The great Marion lands, the cream of the entire Van Nuys-Lankershim lands, are now open for sale in 3½, 5 and 10-acre tracts. Here's your opportunity NOW.

Here's the same magnificent $500,000 boulevard, the great Owensmouth speedway, the same rich sub-irrigated soil where the pear, the apple, peach and walnut grow absolutely without irrigation. Do not delay—pick out the 5 or 10 acres you want. This beautiful suburban land right at the gates of the city.

Come and see for yourself—own a country estate, small ranch or fruit farm. It's a road to riches. Call, 'phone or write. Easy prices and easy terms.

Free Auto Trips Daily

Janss Investment Co.
HOME 10543 611 615 BROADWAY 2466
SO. MAIN ST.

Selling Agents for L. A. Suburban Homes Co.
Principals.

CLIP THIS COUPON
Janss Investment Co.,
Los Angeles:
Send me full information and illustrated folder about Van Nuys-Lankershim Lands.
Name.....
Address.....
.....
Times 9-5-12

"Your Idea Is Right--I'm With You"

THE FIRST NATIONAL BANK OF CORCORAN
CAPITAL AND SURPLUS $ 25,000.00
Corcoran, Cal. July 20th, 1912.

Alfalfa Farming and Dairying Co.,
Los Angeles, California.

Gentlemen—

After due consideration and careful investigation of the prospects, possibilities and merits of your proposition, I have decided to accept the presidency of your company.

I assume this responsibility only after due deliberation and well knowing that at times I may incur the displeasure of some, but I have the utmost confidence in the success of the proposition, otherwise I would not become connected with or allow my name to be used in connection with the proposition.

The eyes of the world are upon California and upon the San Joaquin valley, and the monies of the world are seeking investment in the various farming interests of the State.

The Alfalfa and Dairying industry of the State offers one of the most lucrative and promising fields for investment that has come under my observation and the plan of your company opens up a field to the small investor which has heretofore been available only to the person of means, or to one who used his individual efforts in the enterprise.

The Alfalfa and Dairying interests have in the short space of five years converted our immediate territory from a vast and almost desert range into one of the most promising dairy sections in the state, and many engaged in it have acquired wealth.

The large tract of land which has been secured for your company cannot be surpassed in this or any other state as an alfalfa producer, and being already developed it places the company in a position to become a dividend paying institution at once. In addition to this I confidently believe that the property will double in value within the next three or four years.

I believe that the proposition will open up a field to the small investor that will be at once both safe and profitable. It is for this reason and for the further reason that I have the utmost faith in the integrity and business ability of those who are associated with the enterprise that I have consented to accept the trust imposed.

Assuring you of my hearty co-operation in honestly advancing the interests of the enterprise, I am

Yours very truly
J. O. Mayer
President.

The Alfalfa Farming & Dairying Co.

This is the sentiment of those who take time to investigate this organization.

These men are shrewd men—men who are on the lookout for safe money-making opportunities—men, who by grasping these opportunities are forging ahead.

Be one of these men. Investigate this opportunity. It means money to you.

Alfalfa farming, dairying, hogs and beef cattle pay huge profits. This is our business — your business and your profit, if you become a stockholder in this co-operative mutual profit-sharing farming company. Invest where your money is absolutely safe and where it nets you the greatest profit.

Stock advances to $1.00 per share September 8th.

Don't wait and pay this price. Get your stock now—at 75 cents per share. Make this 33⅓% profit.

The least you can do is investigate, but do it quickly—now. Either call or write — Use the coupon.

Alfalfa Farming & Dairying Co.,
Higgins Bldg., Los Angeles, Cal.
Without obligation to me, mail at once full particulars of your co-operative farming organization.
Name .....
Address .....
Town .....
Save ..... shares for me at 75 cents giving me time to investigate and decide. This puts me under no obligation to buy. Times

To advertise and introduce,
MAIL THIS COUPON TODAY
And receive free a 52-page book,
"The Old Man's Story"
Should be in every home.
PUBLICITY DEPARTMENT,
215 Union Oil Bldg.

A. GREENE & SON
Exclusive Ladies' Tailors.
Advance Fall Woolens and Fashion Plates now being shown.
321-5 W. SEVENTH ST.
Third Floor.

33⅓% OFF
—On All—
WALL PAPER
California Wall Paper Company
816 South Broadway

Business: Markets, Finance and Trade.

STOCK LETTER.

[Furnished by Logan & Bryan, Members New York and Boston Stock Exchanges, Bradbury Bldg., Los Angeles.]

NEW YORK, Sept. 4.—While the active issues for the most part closed somewhat higher than last night, still sentiment among the professional element whose operations at this period constitute the bulk of the trading was inclined to be bearish, though the fact that yesterday's declines were not followed by material liquidation for outside account during the early trading today did much toward holding in check operations for the decline. The recoveries recorded today were brought about mainly by scattered short covering and marketwise, there appeared to be little in the news to encourage operations in either direction. Time money rates have shown disposition to harden, and it is now quite generally recognized that substantial expansion in loans for stock market purposes would not be in keeping with satisfactory monetary conditions in view of the rather insistent demand from the interior for funds for crop moving purposes. Data continues to come to hand relative to the satisfactory state of affairs in connection with trade and industry, and the agricultural prospects are still dwelt upon at length by those of bullish convictions, but until the investment inquiry displays distinct signs of broadening and until prominent market interests display greater interest in stock market and movement of security prices, it would seem that selected issues would command the widest attention and in that connection we believe the lower-priced shares such as coppers, equipment issues and steel stocks will present the greatest attraction on the buying side during weak periods.

FINANCIAL.

OFFICE OF THE TIMES.
Los Angeles, Sept. 5, 1912.

Bank clearings yesterday were $4,713,992.53 same time last year, $3,833,170.61, and same time in 1910, $2,869,298.26. Following is statement—

	1912.	1911.	1910.
Tuesday	$ 3,728,622.02	$ 3,200,386.97	$ 2,479,855.10
W'd'sd'y	4,713,992.53	3,833,170.61	2,869,298.26
Totals	$ 8,442,615.56	$ 7,134,066.58	$ 5,349,853.36

Quotations furnished by the Los Angeles Stock Exchange.

OIL STOCKS.

	Bid.	Asked.
Amalgamated Oil	$ 57.50	$ 57.75
American Crude Oil Co.		3.50
American Pet. Co. com.		.30
Associated Oil		56.25
Bear Creek Oil & M. Co.	42.75	44.00
Brookshire Oil Co.		.61
Cal. Midway Oil Co.	.50	
Central	.09½	
Continental Oil	1.00	.10
Enos Oil Co.	1.05	
Fidelity Oil Co.		.64½
Fullerton Oil		.29
Globe	2.00	.04
Jade Oil	.04	
Marlborough Queen Oil Co.	.10	
Mascot Oil Co.	.15	
Mexican Pet. Ltd. pfd.		100.00
National Pacific Oil Co.		.04½
New Penn. Oil Co.		.04½
Olinda Land Co. (Oil)		.03½
Pacific Oil Co.	10.00	.38
Penn. Mex.	.07	
Final Oil Co.	.07½	
Ranch Oil Co.	7.00	
Traders' Oil Co.	1.35	1.36
Union	97.87½	97.87½
Union Provident	58.12½	58.37½
United Oil Co.	97.87½	97.87½
West Coast pfd.	.21	
Western Union	70.00	100.00

BANK STOCKS.

	Bid.	Asked.
All Night & Day Bank	$230.00	
American Savings Bank		200.00
Cal. Savings Bank		
Central Nat'l Bank	155.00	
Citizens' National	215.00	
Commercial National	256.00	
Farmers & Mer. Nat'l	134.00	
Federal Bank of L. A.	880.00	870.00
First National	150.00	
German-American	560.00	606.50
Globe Savings	350.00	410.00
Home Sav. Bank of L. A.	150.00	
Int. A. Hibernian Sav. Bank	110.00	122.00
Merchants' Bank & Tr. Co.	115.00	
Merchants' National	152.50	
National Bank of Cal.	200.00	
National Bank of Com.	200.00	
Security Trust & Sav. Bank	450.00	475.00
U. S. National Bank	117.00	

INDUSTRIAL AND PUBLIC UTILITIES.

	Bid.	Asked.
Cal. Portland Cement Co.	$100.00	
Cal. Hospital	70.00	80.00
Edison Electric com.	98.00	99.75
Emergency Hospital	79.00	
Hawaiian Com. & Sug.	98.00	
Home Telephone pfd.	44.00	
Home Telephone com.	36.00	
L. A. Athletic Club	97.00	
L. A. Investment Co.	3.25	4.25
Mexican Nat. Gas com.	2.85	3.00
Mexican Nat. Gas com.	15.00	
Occidental Life Ins. Co.	400.00	
Pasadena S. P. Co.	122.50	125.00
Pac. Mut. Life Ins. Co.	400.00	
Pac. Com. Stock Co.		35
Pasadena H. T. & T. Co.	95.00	
S. Diego H. T. & T. Co.	30.00	
Santa Monica B. H. T. pfd.	6.00	
San Diego Consolidated Gas & Electric Co.	3.01	
Title C. & Tr. Co. pfd.		151.00
Title I. & Tr. Co. pfd.	240.00	246.00
Title I. & Tr. Co. com.	400.00	500.00
Title I. & Tr. Ser. Co.	400.00	500.00
U. L. D. T. & T. Co. pfd.	240.00	400.00
Union Trust Co.	30.50	
Whittier Home T. & T. Co.	67.25	75.00

BONDS.

(With Accrued Interest.)

	Bid.	Asked.
American Petroleum Co.		97½
Associated Oil Co.	97¼	
Associated Oil Co.	101¼	
Cucamonga & W. Co.	101	
Edison El. Co., 1st Ref.	102	
Edison El. Co., old issue	100	
Home Telephone Co.	99½	
Home Tel. Co., 1st Ref.	85	
L. A. Gas & Elec. Co.	99¼	
L. A. Pac. 1st Con. Mtge.	99¼	
L. A. Public Market	102¾	105
L. A. Railway Co.	102¼	
L. A. Traction Co. 6s	100	
L. A. Traction Co. 5s	99	
Mission Trans. & R. R.	70	
Pac. Elec. Ry. Co.	99	
Pac. Light & Power Co.	102	104¼
Pac. Light & Power Gtd.	98¾	99¼
Pasadena Home T. & T. Co.	98	99½
Pomona Con. Water Co.	95	
S. Monica H. T. & T. Co.	99	
Union Oil Co.	97	
U. S. L. D. T. & T. Co.	99	
Whittier Home T. & T. Co.	97¾	98½

MINING STOCKS.
CALIFORNIA.

	Bid.	Asked.
Consolidated	.03½	.04½

NEVADA.

Searchlight Parnell	$3.50	

*Per 1000 shares.

LOCAL PRODUCE MARKET

Several large shipments of peaches and mixed plums were received yesterday. Among the latter were Grosa plums, which sell at 4 cents a pound, and Satsuma plums and silver prunes, which bring 75 and 65 cents, respectively. Satsuma plums are very short, and selling as high as $1.40 a box. Peaches are bringing 2¼ cents a pound in some cases.

A carload of Hawaiian pineapples came in and was nearly sold by noon. The price was 6 cents a pound. A large shipment of grabapples arrived from Utah and sold at 4 cents a pound. The California-grown fruit is pretty scarce. The Bellefleur apple crop is very large this year, and much of the fruit will soon have to be put in cold storage. Some of the shipments received have been too heavy for the demand.

Tokay grapes are now much in evidence, several large shipments having been received. Other varieties are also coming in freely. There is a demand in the Imperial Valley for all kinds of fruits and large shipments are made.

There was a general advance in the price of eastern cheese, owing to light receipts. The price on eastern twins, singles and cheese advanced 2 cents, and eastern daisies and cheddars is half a cent higher. Longhorn sold higher by 1 to 1¼ cents. The supply of cheese were only 240 pounds. Some northern fresh cheese was offered at 14¾, and a small quantity of eastern twins and long horns at 13¾, and some eastern daisies at 13½.

Egg receipts were very light, only 95 cases. Some eastern eggs were offered on the street yesterday at 29 cents, and some eastern creamery butter at 27½. Butter arrivals were 54,858 pounds; 1713 sacks of potatoes, 574 sacks of beans, and 2885 boxes of apples were also received.

There was an advance of 5 cents per hundred in the price of barley.

Prices Current.

EGGS—Ranch, candled, 36; fresh ranch, cases count, 32; seconds, 28; pullets, 27; eastern eggs, 30; Kansas-Nebraska, 26.

BUTTER—Creamery extras, 32½ per lb.; creamery firsts, 30½.

CHEESE—Northern fresh, 17½; eastern twin, 19½; Longhorn daisies, 18½@19; imported Swiss, 31; Tillamook daisies, 18½@19; imported Swiss, 31; Dom. Swiss, block, 22; wheel, 25@28; Limburger, 20@21; cream brick, 20; Edam, 8.50 per dozen; Sierra, 1.10 per box; Neufchatel, 1.00 per box; camembert, 1.25 per box; Canada cream, 1.00@1.10 per box; Roquefort, 45; German breakfast, 1.10.

BEANS—Pink, No. 1, 4.25; Lady Washington, No. 1, 5.10@5.25; small white, No. 1, 4.25@4.50; lentils, 4½; 6.00; black eyes, 4.50; Mexican reds, 4.50; Bayous, 4.00@5.00.

DRIED FRUITS—Apples, evaporated, 10; citron, fancy, 16; orange and lemon peel, 14@16; currants, imp., fancy, 10; cleaned, 10; fancy, 1-lb., 9@11; dates, packages, imported Fards, fancy, 60s, 10¼@11; Fards, fancy, 12s, 11@12½; Golden, 60s, 9; packages, 9½@11. Figs, black and white, 50s, 1.50@1.60; 12 oz., 1.25; 10-oz., 1.00; 9s; 16-oz., cartons, 12s, 1.00; Imperial, 1.50. Peaches, 26-30, 6½; Prunes, 30-40, 11; 40-50, 9; 50-60, 8; 60-70, 7½; 80-90, 7; 90-100, 6½; (when packed in 50-lb. boxes, ¼c extra.) pears, 12@13; plums, 10; nectarines, 12@13.

RAISINS—Sultanas, bleached, 4@7; unbleached, 7@7½; seeded, 9 for 16-oz. pkgs., 8 for 12-oz. pkgs.; London layers, 2-crown, 1.25; 3-crown, 1.50; 4-crown, 1.75; 5-crown, 2.25; 6-crown, 2.50. Loose muscatels, 2-crown, 4½; 3-crown, 5; 4-crown, 5½. NUTS—Raw almonds, fancy IXL, 15@20; pecans, large, 18; pine nuts, 11; peanuts, California raw, 5@5½; eastern, 6; Japan, 6@6½. Rice corn, 6.50. Cocoanuts, 90 per doz. Walnuts, No. 1, soft shell, 17@18; unbleached walnuts, 14@15. HONEY—Comb, fancy water white, 17@20; white, 15; light amber, 14; extracted, light amber, 7; water white, 9; white, 8; beeswax, 30 per lb.

CITRUS FRUITS—Valencias, lemons, 3.50@4.00; unpacked stock, 1.50@2.50; seedling grapefruit, 1.50; seedless grapefruit, 2.50@3.50; limes, 75@1.00 per 100.

FRESH FRUITS—White Astrachan, 4-tier, 1.20@1.30; Alexanders, 4-tier, 1.40; Gravensteins, 50@1.40; Skinner seedlings, 1.00@1.35; Bittenbeimers, 50@1.35; bananas, 3½@5½ per lb.; figs, box, 90@1.00; grapes, 1.00@1.25; lug, peaches, 60@1.00; grapes, crates, Malaga, 2@2½ lb.; Muscatel, 2@3½; Concords, 1.50@1.65 per 20-pound basket; Isabellas, 1.35@1.60 per 20-pound crate; Tokay, 1.50; plums, 1.00@1.50; Santa Rosa, 1.00@1.25; Satsuma, 85@1.10; Wickson, 1.00@1.25; Damson, 80@1.00. Green Gage, 80@1.00; Bartlett pears, 1.65@1.75; quinces, 90@1.10 per lug box; cantaloupes, crate, pony, 50@75; standard, 90@1.00; Jumbo, 1.10@1.75; casabas, 1.75@2.25 crate. BERRIES—Strawberries, 5@9 per basket; blackberries, 5@7; raspberries, 5@9; Logan-berries, 7@8.

ONIONS AND CHILI—Strings, 12¼@12; loose, 1½; Mexican black, 21; chiltepines, 25 lb.; ground chili, 10; Japanese, 16; green chili, 15; chicken chile, 6½; corn husks, 80 lb. Onions, red northern, 1.00 box; northern, Yellow Danvers, 1.10@1.25; white wax, 1.25 sack; Garlic, 6@8.

POTATOES—New potatoes, 80@1.10 cwt.; 50 lug box; Highlands, 1.00@1.15; sweet potatoes, 1½@2.

GREEN VEGETABLES—Beets, 75@90 sack; carrots, 60@85 a sack; parsley, 25@30 per doz.; turnips, 75@90 a sack; peas, 4@5; spinach, 15@20; cabbage, 50@65 sack; per doz.; lettuce, com., 20@75 per crate; parsnips, 1¼ per lb.; celery, 60@75; cauliflower, 60@1.00 per lb.; artichokes, 25@75 per doz.; bell peppers, 2@5; mushrooms, 60@1.00 per lb.; rhubarb, 3@4; string beans, 4@10; strawberry rhubarb, 80@1.20; tomatoes, box, 35@75; wax beans, 2@4; green beans, 2@4; Lima beans, 2½@4 lb.; summer squash, 25@50 box; green corn, 35@50 box; cauliflower, 1.00@1.50 doz.; pickles, 1.00 to 1.25.

POULTRY—Dealer buys from producer: Broilers, 17@25; fryers, 17@20; roasters, 18@19; young turkeys, 20@22; old turkeys, 16; ducks, 17@18; young geese, 12; squab pigeons, doz., 2.50; fresh dressed turks, 25; ducks, 16@17; geese, 15; squabs, 1.75 per doz. Frozen, dealers wholesale prices: Fowls, 20; roosters, 16; fryers, 34; broilers, 25@30; ducks, 22; geese, 20; turkeys, 23; turkeys (old Toms,) 25.

GRAIN AND FEED—Per 100 lbs. Alfalfa meals, 1.00@1.25; bone, granulated, 2.05; bone scraps, 2.10; barley, rolled, 1.65; seed barley, 1.70; charcoal, 2.10; XXXX chick feed, 2.70; corn, eastern, white, 2.25; corn, eastern, yellow, 2.25; cracked corn, 2.30; Kaffir corn, 2.30; Egyptian corn, cracked, 2.15; XXXX Dry Mash, 2.30; superior egg food, 2.00; per 50-lb. sacks, 2.00; grit, 2.00; millet, 2.75; oilcake meal, 2.75; red feed oats, 2.00; white feed oats, 2.05; cheap oats, 2.05; California clam shell, 80; do., whole clam, 60; do., hard eastern oyster, 1.15; Scratch Feed, 2.30; bran, 1.50; shorts, 1.55; No. 1 wheat, 2.85; wheat, 100-lb. sack, 1.45; wheat, cracked, 100-lb. sacks, 1.85; middlings, 1.85; milo maize, 1.90; linseed meal, 2.60; cake meal, ton, 42.00; coconanut cake or meal, ton, 42.00.

FLOUR—Per bbl., Capitol, made of hard and California wheat, blended, 6.00; Aurora, 5.00; Trophy, 4.60; Ivanhoe, 4.60; Ramona, made of hard wheat only, 6.40; No. 1 hard bakers' Extra Hard and Cal. Wheat Blended, 5.70; Our Giant (bakers'.) 5.30; Eclipse, 5.20; Our Giant (bakers'.) 5.30; Eclipse, 5.20; Ex Tra Fancy, 5.40; L. A. 4x Pastry Baker's, 5.30; extras, 5.70; Purity blended, 4.90; Sperry's, 4.80; Drifted Snow, 5.00; Globe, 4.00; Golden Monarch, 6.50; La Pina, 4.00; Sperry's Ka, 6.50; Big Loaf, 5.00; Angelus Bakers', 5.00; Bell Brand, 4.90; Bakers' pastry, 4.60.

MEALS—Per 100 lbs.	5-lb.	10-lb.	25-lb.	50-lb.
Graham flour	S'ks.	S'ks.	S'ks.	S'ks.
Buckwheat Flour	4.60	4.70	5.10	5.10
Rye flour or meal	4.20	4.55	4.50	4.45
Cornmeal, W. & Y.	3.70	3.50	3.45	3.40
Oatmeal, Steel Cut	5.70	5.50	5.45	5.40
Oatmeal, ground	5.70	5.50	5.45	5.40
Hominy, large or small	4.60	4.50	4.35	4.30
Cracked wheat	4.10	3.90	3.85	3.80
Entire wheat flour	5.50	5.30	5.25	5.20
Pearl barley	7.40	7.20	7.15	7.10
Split peas, yellow	6.30	6.00	5.95	5.90
Split peas, green	5.40	5.20	5.15	5.10

DAILY EASTERN CITRUS MARKET QUOTATIONS.

[BY DIRECT WIRE TO THE TIMES.]

NEW YORK, Sept. 4.—[Exclusive Dispatch.] Seven Valencias and one lemons sold. Weather, fair. Market steady on both oranges and lemons.

VALENCIAS.

	Avge.
Glendora Heights, G. Heights Ex.	$4.50
Evolution, Glendora Heights Ex.	3.35
Stork, S. A.	2.70
King, S. A.	4.70
Golden, Riverside F. Ex.	1.75
Square, Riverside F. Ex.	2.50
Crystal	2.30
Elephant, Elephant Orchards	1.35
Tree Ripened, Elephant Orchards	4.20
Titus Ranch, S. M., Growers' Assn.	2.25
Old Mission, fy, C. C. Chapman	3.50
Old Mission, ch, C. C. Chapman	5.90
Columbia	4.70
Golden Eagle, sd, C. C. Chapman	3.80
Standard Orange Co.	3.80
	2.40

GRAPEFRUIT.

Standard Orange Co. (seedless)	$4.15

LEMONS.

Orchard (seedless)	$3.55
Palm Tree	$4.80

Philadelphia Market.

PHILADELPHIA, Sept. 4.—[Exclusive Dispatch.] One car Valencias sold.

VALENCIAS.

	Avge.
Montezuma, S. S., Rivera	$2.45
Toltic, S. S., Rivera	2.75

Boston Market.

BOSTON, Sept. 4.—[Exclusive Dispatch.] Seven cars sold, five exchange. Weather, cloudy and warm. Easier on lemons, higher on oranges.

VALENCIAS.

	Avge.
Sunny Heights, R. H., Redlands	$3.25
Golden Circle, R. H., Redlands	1.30
Kenilworth, A. H., Riverside	3.70
Las Mesa, R. Riverside	4.25
Golden R, Riverside	2.60
Standard, Nat. Orange Co.	2.20
Blue Ball	1.00
Sunlight, R. H., Redlands	.75
Airship, F. C., Willmore	2.65
Pleasant, A. H., Riverside	3.60
Golden Rule, R. Riverside	2.65
Orchard, Nat. Orange Co.	3.00
Egyptian	2.50
	1.40

LEMONS.

Cycle, F. C., Fillmore	$5.20

GRAPEFRUIT.

Kenilworth (seedless)	$1.80
Orchard	2.00

HALVES—WHOLE BOXES.

Pleasant (seedless)	$2.20
Pleasant (seedling)	2.00

St. Louis Market.

ST. LOUIS, Sept. 4.—[Exclusive Dispatch.] Weather, clear and warm. Market is very strong on lemons. Three cars sold.

VALENCIAS.

	Avge.
Rooster, S. S., Orange	$2.65
Progressive, S. S., Orange	2.10
Searchlight, S. S., Orange	2.45

LEMONS.

Minerva, Q. C., Corona	$5.60
Rough Diamond, V. C., Limco	5.20
Justrite, Q. C., Corona	5.90

Pittsburgh Market.

PITTSBURGH, Sept. 4.—[Exclusive Dispatch.] Three cars sold. Weather, warm.

VALENCIAS.

	Avge.
El Asar, A. C. G., Azusa	$2.10
El Asar, A. C. G., Azusa	2.15
Red Shield, A. C. G., Azusa	2.70

LEMONS.

Palm Tree, A. H., Prenda	$4.10
Commercial, A. H., Prenda	2.40

Cincinnati Market.

CINCINNATI, Sept. 4.—[Exclusive Dispatch.] Two cars orange, one car lemons sold. Weather, warmer. Market is very strong and higher on lemons. Steady on oranges.

VALENCIAS.

	Avge.
Whittier, S. T., Whittier	$3.20
Green Label, S. T., Whittier	2.25
Pico, S. T., Whittier	2.65

LEMONS.

As You Like It, L. G. L. G.	$6.50
Growers, L. G. L. G.	6.10

Cleveland Market.

CLEVELAND, Sept. 4.—[Exclusive Dispatch.] One car Valencias, two cars lemons and one mixed car sold. Market unchanged on Valencias and stronger on lemons. Weather, warm and clear.

VALENCIAS.

	Avge.
Robusta, A. G., Pachappa	$4.00
Mutual	1.85
Hobo, A. H., Pachappa	3.25

LEMONS.

Southland Beauty, Q. C., Corona	$7.00
Coyote, Q. K., Exchange	6.25
Justrite, Q. C., Corona	7.00

ST. MICHAELS—HALVES.

Camellia	$ .65

Citrus Fruit Shipments.

Tuesday, Sept. 3.	Oranges.	Lemons.	Total.
	27	8	35

Farina	4.20	4.00	3.85	3.90
Nutri Germ	4.20	4.00	4.55	4.50

SUGAR—Prices quoted below are for Los Angeles city. Pomona city list is 7½c higher. Pomona country list is 5c higher. Colton city list is 20c higher. Colton country list is 17½c higher. Prices are based on sacks. Bbls. add 10c; ½ bbls. 25c; cases and boxes 50c per 100 lbs. All prices are net cash less 2 cents cwt., 15 days. Beet, gran., 5.85; standard cane, 5.85; standard Cube, (sacks.) 6.10; Cube (25-lb. boxes,) 6.60; Candy, gran., 5.95; Powdered, 6.05; Con. A, 5.85; Extra C, 5.85; Golden C, 5.75; D, 5.65; Dominoes, 5s, 10.05; Dominoes, 2s, 10.55; powdered, ½ bbls., 6.30; Superior, 7x powdered, 30-lb. boxes, 7.10; Superior, 7x powdered, ½ bar, ½ bbls., 7.10; Superior, 7x bar, bbls., 7.00; ½ bbls., 7.10; tins, 8.70; Superior, 7x bar, 30-lb. boxes, 7.50.

HAY—(Baled.) Following are jobbing prices for hay. Producers receive 1.00 to 2.00 less than these prices:

Tame oat hay	$17.00	$18.00
Barley hay	15.00	17.00
Wheat hay	15.00	17.00
Alfalfa hay	14.00	17.00
	15.00	16.00

LIVE STOCK—Based on delivered weights in Los Angeles (furnished by Hauser Packing Co.:) Steers, 5¼; heifers, 4; fancy cows, 4; calves, 7@7½; small calves, 7; milk calves, 11½; hogs, 175-225, 7½@7¾; 225-300, 7@7½; heifers, No. 1, 10¾; steers, No. 2, 10; heifers, No. 2, 9; steers, No. 3, 9; hind quarters, No. 1 steer, 13½; hind quarters, No. 1 heifer, 12½@13½; fore quarters, No. 1 steer, 8; fore quarters, No. 2 steer, 7; full rounds, 9@10; loins, No. 1, 16; No. 2 loins, 15; No. 1 ribs, 14; No. 2 ribs, 12; loin butt, 14; shanks, 8; fillets, 26; tongues, 10; 26; ox tails, 5; ears, 5; rumps, 8½; spare ribs, 10.

SAUSAGE—Bologna, 9½; bloodsaus, 9½; liverwurst, 9½; head cheese, 9½; Viennas, 12; ham sausage, 12½@13; minced ham, 13; tongue loaf, 10; chile con carne, 10; sour head cheese, 10; beef sweetbreads, 5-lb. pails, 70; pork sweetbreads, 5-lb. pails, 70; pork loins, fancy, 10-12 avg. 7½.

LOS ANGELES STOCK EXCHANGE.

Limited Amount of Business Transacted Yesterday—Industrial Stock Reappears on Trading List.

National Pacific showed the same tendency to advance which it has exhibited for the past week or so, and was the only oil stock actively traded. Six thousand shares sold at 4½, 3000 at 4¾ and 5000 at 4¾. The only other oil stocks which furnished any business were California Midway and Associated Oil. One thousand shares of the former sold at 9¾, and ten shares of the latter at 44.00. Los Angeles Investment industrial stock reappeared on the trading list after an absence of about a month, 200 shares changing hands at 3.00. Consolidated Mines was again the only mining stock traded, 8000 shares sold at 4½. This stock showed a slight advance. Bonds were quiet.

SAN FRANCISCO EXCHANGE.

Goldfield Consolidated Declines Twelve and a Half Points—Output of Tonopah Mines Decreases.

[Special Service to The Times by R. F. Taylor, 118 West Fourth street, Los Angeles.]

SAN FRANCISCO, Sept. 4.—The three holidays did not help the market in Goldfield stocks. Goldfield Consolidated losing 12½ points, Atlanta 1. Merger was weak at the close, selling at 40 and 41 cents. Florence closed 96 bid. Manhattan stocks were quiet and closed unchanged from Saturday. Monetana in the Tonopah list was offered at 98, a loss of 7 points. Tonopah Extension was wanted at 5¾. Stocks in the outlying camps were generally weak. Ophir closing 69@70 down 5 points. Belcher lost 2. Consolidated Virginia at Mexican was offered at 2¾. The output of the Tonopah mines for last week was valued at $350,000, a loss of $30,000 compared with the week previous which was the largest in the history of the camp.

Following are the closing bid and asked prices:

Goldfield	—Close— Bid.	Ask.
Atlanta	.25	.26
Booth	.08	.09
B. Bull	.07	.08
Col. M	.01	
C. O. D.	.11	.12
Com. Fr.	.02	.04
Daisy	.69	.70
Dia. Fr.	.06	.08
Florence	.95	
G. Cons.	3.50	3.60
G. Kew	.07	.08
Gt. Bend	.02	.03
Jumbo Ex.	.41	
Lone Star	.07	.08
Oro	.02	.04
Red Hills	.02	
Sand. K.	.02	
Speculd	.01	
Ul. Pick	.10	.12
Vernal	.11	
Wedge	.04	.05
Manhattan—		
District—		
Dexter	.04	.05
G. Wedge	.03	.04
Man. Cons.	.13	.19
M. R. C.	.02	
Mistake	.01	
W. Cap.	.16	.18
M. Glory	.26	.28
Comstock	.07	
District—		
Belcher	.26	.27

Con. Va.	—Close— Bid.	Ask.
Confi's	.46	.48
Choller		.65
Exchq.	.06	.07
C. & C.		.05
H. & N.	.02	.04
Mex.	.69	.70
Ophir		2.87½
Potosi	.69	.70
Sierra N.	.10	.12
Union	.71	.72
T. Merc.		.98
Tonopah		
District—		
Belmont	9.75	
J. Butler	.66	.68
Midway	.37	.38
Mont.	2.15	2.15
Mtz. Ex.	1.00	
Nevada	.22	.25
N. Star	.23	.24
Rescue	.15	
Ton. Ex.	3.75	
W. End	1.65	
Bullfrog		
District—		
Mayflower		
Cons.	.02	
Other		
Districts—		
Pitts. S.P.	.96	
R. Hills	2.00	
Ton. Mid.	.02	
Rhd. M.	.40	

Something for Nothing

Times Booklovers' Contest. Valuable prizes can be obtained by participating in The Times Booklovers' Contest. Valuable prizes given away.

METAL MARKETS

COPPER.

NEW YORK, Sept. 4.—[By A. P. Night Wire.] Standard Copper, firm. Spot, 17¾; electrolytic, 17¾@17⅞; Lake, 17¾@17⅞; casting, 17⅛@17¼.

LEAD.

NEW YORK, Sept. 4.—[By A. P. Night Wire.] Lead, firmer. New York, 4.75@5.00.

SILVER.

NEW YORK, Sept. 4.—[By A. P. Night Wire.] Bar silver, 62¾.

SAN FRANCISCO CLOSING

STOCK AND BOND QUOTATIONS

[Furnished by Logan & Bryan, members New York and Boston Stock Exchanges Bradbury building, Los Angeles.]

SAN FRANCISCO, Sept. 4. — [Exclusive to The Times.] The closing quotations and sales on the Stock and Bond Exchange were as follows:

Miscellaneous Bonds—	Bid.	Asked.
Associated Oil Co. 5s	101½	
Bay Counties Power Co. 5s	101¾	
City Electric Co. 5s	89½	
Contra Costa Water Co. 5s	96	
Contra Costa Gen. Mtg. 5s	94	100
L. A. Gas & Elec. Corp. 5s	94	
L. A. P. Ry. 1st C. M. 5s	98¼	
Market Street Cable 6s	103¾	
Oakland Transit Co. 5s	100	
Oakland Transit Con. 5s	102¾	
Pacific Electric Ry. Co. 5s	100	
Pacific Light & P. Gtd. 5s	103¾	103
Pacific Tel. & Tel. Co. 5s	104½	
People's Water Co. 5s	101	
Sac. Elec., Gas & Ry. 5s	106¾	
San Joaquin Light & P. 5s	76¾	
S. P. R. R. Co. 1st Rfg. 4s	103¾	
S. V. Water Co. 1st G. M. 4s	85¾	
Water Stocks—	94	
People's Water Co. pfd.		
Spring Valley Water Co.	80½	
Gas and Electric Stocks—	62	
N. Cal. Power Co. Con.		82¾
Pacific Lighting Corp. pfd.	38	
Pacific Lighting Corp. com.	73¾	75
Bank Stocks—	81¾	
Bank of California, N. A.	202½	
Sugar Stocks—		
Paauhau S. P. Co.	22¾	
Oil Stocks—		23½
Amalgamated Oil Co.	80	
Associated Oil Co.	43¾	
Sterling Oil & Dev. Co.		150
Miscellaneous Stocks—		
Alaska Packers' Ass'n	93¼	94¼
Pacific Coast Borax Co.	201	

SALES — Morning session: 1 Oro Electric 5s at 100½; 17 G. Power 5s at 88¾; 10 Sacramento 5s at 101¾; 17 Woodland Ry. 5s at 85; 2 People's Water 5s at 78¾; 2 L. A. Pacific of Cal. 5s at 100; 2 Pacific Gas & Electric 5s at 94¾; 4 City Electric 5s at 89¾; 3 Market Street 6s at 100¼; 2 Oakland Transit 5s at 97½; 1 Pacific Tel. 5s at 100¾; 25 5s at 100¾; 5 Oro Electric Corp. 6s at 95¼; 3 Long Beach Gas 6s at 100; 2 Pacific Electric 5s at 103¾; 2 City Electric 5s at 89¾; 5 Oakland Transit 5s at 101; 5 Pacific Gas & Electric Co. 5s at 94¾; 2 Oakland Water 5s at 95; 1 Pacific Tel. 5s at 101¾; 2 Pacific Gas & Spring Valley Water at 82¾; 50 do. at 82¾; 75 Northern Cal. Power at 87½; 25 do. at 88.

SALES—Afternoon session: 2 Market Street 5s at 100¾; 5 Oro Electric Corp. 6s at 95¼; 3 Pacific Gas & Electric 5s at 94¾; 5 City Electric 5s at 89¾; 5 Oakland Transit 5s at 101; 5 L. A. Pacific Gas & Electric 5s at 94¾; 2 Oakland Water 5s at 95; 1 Pacific Tel. 5s at 101¾; 2 Pacific Gas & Spring Valley Water at 82¾; 50 do. at 82¾; 75 do. at 83; 25 do. at 83.

SAN FRANCISCO MARKETS.

FRUIT, GRAIN AND PRODUCE.

[BY A. P. NIGHT WIRE TO THE TIMES.]

SAN FRANCISCO, Sept. 4.—Fruits—Fancy apples, 75; common, 40; crab apples, 50@65. Berries—Strawberries, 4.00@4.50; blackberries, 5@10; huckleberries, 5@10; raspberries, 6.00@10.00.

Grapes—Ordinary, 20@75; Muscat, 75@85.

Pears—Common, 40; fancy, 75; Bartlett, 50@1.15.

Peaches—Common, 50; fancy, 1.00.

Plums—Common, 50; fancy, 85.

Oranges—Valencias, 2.25@4.00.

Mexican limes, 5.00@5.50.

Lemons — Common California, 2.00; fancy, 6.00.

Melons—Watermelons, 75@2.25; nutmeg, 25@75; Persian cantaloupes, 1.50; common, 50@1.00.

Tropical fruits—Bananas, 75@1.50; pineapples, 1.00@2.50.

Flour—Family extras, 5.40@5.50; baker's extra, 4.60@5.00. Oregon and Washington, 4.80. Barley—Feed, 1.37½.

Oats—Red, 1.65@1.70; black, 1.55@1.57½.

Millstuffs, 30.00@36.00; rolled barley, 21.00@22.00; oat groats, 4.50; rolled oats, 41.00@42.00.

Hay—Wheat, 21.00@22.50; wheat and oat, 19.00@19.00; oat, wild, 12.50@16.00; oat, tame, 14.00@19.00; alfalfa, 11.00@13.50; straw, 35@60.

Receipts—Flour, 2987; wheat, 2037; barley, 33,344; oats, 4371; beans, 3575; corn, 693; potatoes, 8337; onions, 1465; bran, 840; middlings, 3182; wine, 100,200.

Beans—Pink, 3.85@3.90; lima, 5.35@5.40; small white, 4.25@4.30; large white, 4.20@4.25.

Potatoes—Salinas Burbanks, 2.00@2.25; Merced Sweets, 2.00@2.25.

Onions—Fancy, 75; common, 50.

Vegetables—Green peas, 4@5½; string beans, 1½@3; egg plant, 5@8; green peppers, 25@40; tomatoes, 20@75; summer squash, 25@65; garlic, 2@3; cucumbers, 25@40.

Butter—Fancy creamery, 32½; fancy dairy, 28½.

Cheese—New, 12½@14; Young America, 15@16.

Eggs—Ranch, 31; store, 26.

Poultry—Roosters, old, 4.00; roosters, young, 6.00@7.00; broilers, small, 2.00@4.00; broilers, large, 4.00@4.50; fryers, 5.50@6.00; hens, 4.00@6.00; ducks, old, 3.00@4.00; ducks, young, 4.00@6.00; geese, 2.00@3.00; pigeons, old, 1.50; pigeons, young, 1.

RUST COMPANIES.

CURITY TRUST & SAVINGS BANK

t Savings Institution in the Southwest.
.....Over $47,000,000.00
Reserve .....$ 3,300,000.00
3% Interest Paid on Savings Accounts
y equipped to act as Trustee, Executor or Administrator.
reign S. S. Agency.
Free Information Bureau
EQUITABLE BRANCH
Spring and Fifth Sts.

rican Trust & Savings Bank
and Fourth Streets

BANK AND TRUST
207-09-11 S. BROADWAY

NGELES TRUST & SAVINGS BANK

CE AND TRUST COMP
OF FIFTH AND SPRING STS.
nce and Guarantees of Title. Its Assets
l Other Title Companies in Southern Ca

ING HOUSE BANKS
OFFICERS.

A. J. WATERS, Pres. Capital ....
E. T. PETTIGREW, Cashier. Surplus and ed Profits....

J. E. FISHBURN, Pres. Capital ....
ng H. S. McKEE, Cashier. Surplus and Profits ....

J. M. ELLIOTT, Pres. Capital ....
W. T. S. HAMMOND, Cashier. Surplus and Profits ....

W. H. HOLLIDAY, Pres. Capital ....
J. H. RAMBOZ, Cashier. Surplus ....

nk I. W. HELLMAN, Pres. Capital ....
V. H. ROSSETTI, Cash'r. Surplus and Profits ....

S. P. ZOMBRO, Pres. Capital ....
ay J. B. GIST, Cashier. Surplus and Profits ....

UTTON & CO.
FOURTH STREET.
private wire to Chicago and New Y
Our service unparalleled.
YS LEAD—NEVER FOLLOW.
, and Coffee Exchanges, Chicago Board o
YLOR, Asst. Manager. Pasadena Office,

N & BRYAN
nkers and Brokers.
N, PROVISIONS, COTTON and COFFE
s all Leading Exchanges.
S OFFICE, BRADBURY BLDG.
N. STOTT, Manager.

t Co.
STOCKS AND BO
We Buy and Sell
Phone Main 513, A
treet.

BONDS—Security more than double
nnual net income nearly three times
which sets the buyer better than
CO., 453 Realty Bldg., Sixth and Hill.

WM. R. STAATS CO.
DEALERS IN
MUNICIPAL AND CORPORA
BONDS
EXECUTE COMMISSION O
IN LISTED SECURITIES
LOS ANGELES, 109 W. 4TH STREET.

Security Broke
Members of Los Angeles Stock Ex
Reliability—Promptness—Accur
F. IRWIN HERRON & Co.
328-329 I. W. Hellman Bld
Main 847.

Funding Company of California
716-724 UNION OIL BUILD
Public Utility Bonds to net 6 to 8 per cent. Legal for Savings Bank Trust Funds.

4% Interest Paid on Deposits
THE
American Savings Ba
N. E. Corner Spring and Seco
Resources . $3,000,000

Have you investigated the A
can Merchants Syndicate?
An investment proposition of ex
tional merit. For particulars ca
238-240 SOUTH LOS ANGELES

HOXPE & GOODLOE,
Engineers.
San Fernando Building,
4th and Main Sts., Los Angeles.
50 East 41st St., New York City.
Mechanical, Electrical, Mining and Hydraulic engineering work. Examinations, Construction and Property Management.

TWELVE PER CENT. a year or was the rate of dividend declared by the Conservative Investment Co. payable Aug. 28. You can buy shares at 32½ cents. Shares advance to cents after Sept. 9. Our real estate holdings are advancing enormously are now worth over $1,400,000. Rea income over $140,000 a year. Now will the shares advance? Who vesters buy shares before they vance to ten times first cost. Se your order for shares NOW to SERVATIVE INVESTMENT CO., West Sixth St. Phones: Home —Main 2043. Office open eve "Watch Conservative shares pro Call or write today for free boo

VACUUM CLEANER STORE
F. C. KINGSTON CO.
758 South Hill.
Cleaners $10 to $150

THE WEATHER.

Local Office, U. S. Weather Bureau, Los Angeles, Sept. 4.—(Reported by A. G. Crosser, Local Forecaster.) At 5 o'clock this afternoon the barometer registered 29.94; at 5 a.m. 29.96. Temperature for the corresponding hours, 72 deg. and 58 deg. Relative humidity, 5 p.m., 37 per cent.; 5 a.m., 73 per cent. Wind, 5 p.m., northeast, velocity 6 miles; 5 a.m., northwest, velocity 12 miles. Highest temperature, yesterday, 93 deg.; lowest, 56 deg. Barometer reduced to sea level.

GENERAL CONDITIONS.—The western low pressure area northeasterly and is central over Montana. This easterly movement reported in Washington, Oregon, Idaho, Wyoming, Montana and North Dakota. Rain also occurred in Minnesota, Missouri and Kentucky. The temperature is the last twenty-four hours, fell at Louisville. The low 30 of an inch, fell at Louisville. The high 100 deg. in Kansas. Generally slightly cooler weather to the Mississippi and its further easterly Colorado and its further easterly will give fair weather to Los Angeles on Thursday.

COMPARATIVE TEMPERATURES.

	Max.	Min.	Mean.
.....	74	62	68
.....	78	68	72
.....	82	70	76
.....	82	70	76
.....	90	74	82
.....	91	76	84
.....	73	64	71
.....	86	64	75
.....	90	70	80
.....	94	74	84
.....	88	78	83
.....	93	68	81

LOCAL FORECAST.

For Los Angeles and vicinity: Fair Thursday.

For points south of the Tehachepi: Fair Thursday.

STATE FORECAST.

SAN FRANCISCO, Sept. 4.—Forecast: For this section and vicinity: Cloudy Thursday; light northwest wind.

For Sacramento Valley: Fair Thursday; light northerly wind.

For San Joaquin Valley: Fair Thursday, except cloudy in northern portion; moderate temperature; light north wind.

For points south of the Tehachepi: Fair Thursday; moderate temperature; light north wind.

For Nevada: Fair Thursday; moderate temperature; light north wind.

For Utah: Fair Thursday; moderate temperature; light variable winds, mostly to south.

For Arizona: Fair Thursday. Sept. 5.—[Exclusive Dispatch to the U. S. Reclamation Service.] Gauge reading of Colorado River, 16.85 feet.

SHIPPING.

SAN PEDRO, LOS ANGELES.

ARRIVED—WEDNESDAY, SEPT. 4.

Steamer Coos Bay, Capt. Randkin, from San Francisco and Astoria.

Steamer Yellowstone, Capt. Hansen, five days from San Francisco.

Steamer Santa Rosa, Capt. Hansen, five days from San Francisco.

Steamer Santa Barbara, Capt. Higgins, Capt. Ellason, five days from Ft. Bragg, via San Francisco.

Steamer Redondo, Capt. Kittleson, four days from Coos Bay.

Steamer Eureka, Capt. Olsen, from Willapa Harbor.

SAILED—WEDNESDAY, SEPT. 4.

Steamer Governor, Capt. Cousins, for San Diego, via San Pedro.

Steamer Point Arena, Capt. Hansen, for Point Arena, to load lumber.

Steamer Santa Rosa, Capt. Hansen, for San Francisco.

WEATHER CONDITIONS.—The western low pressure area northeasterly and is central over Montana. This easterly movement reported in Washington, Oregon, Idaho, Wyoming, Montana and North Dakota. Rain also occurred in Minnesota, Missouri and Kentucky. The temperature is the last twenty-four hours, fell at Louisville. The low 30 of an inch, fell at Louisville. The high 100 deg. in Kansas. Generally slightly cooler weather to the Mississippi and its further easterly Colorado and its further easterly will give fair weather to Los Angeles on Thursday.

IN PORT.

Steamer Coos Bay, S. P. wharf.
Steamer Salt Lake, Salt Lake wharf.
Steamer Santa Rosa, E. K. Wood wharf.
Steamer Governor, Consol. L. Co. wharf.
Steamer Point Loma, South. Cal. wharf.
Steamer Queen, Pac. Nav. Co. wharf.
Steamer Point Arena, S. P. wharf.
Steamer Yellowstone, British Columbia, Crescent wharf.
Steamer Redondo, S. P. L. Co.
Steamer Eureka, Southern, Cal. L. Co. wharf.
Steamer Willapa, Consol. L. Co. wharf.
Steamer Santa Barbara, E. K. Wood wharf.
Steamer Coos Bay, Pac. Nav. Co. wharf.
Steamer Santa Rosa, Salt Lake wharf.
Steamer Governor, Hobbs, Kerckhoff-Cuzner wharf.
Steamer Point Loma, South. Cal. wharf.
Steamer Bear, Consol. L. Co. wharf.
Steamer Point Arena, South. Cal. wharf.

SAILED—THURSDAY, SEPT. 5.

Steamer Governor, Capt. Cousins, for Puget Sound via San Francisco.

Steamer Point Loma, Capt. Jepsen, for San Diego.

Steamer Santa Rosa, Capt. McFarland, for San Francisco.

Steamer Coos Bay, Capt. Randkin, for Port-land via San Francisco and Astoria.

Steamer Point Arena, Capt. Jensen, for San Diego and way ports.

DUE IN PORT—FRIDAY, SEPT. 6.

Steamer Santa Rosa, Capt. Hamma, for San Francisco.

Steamer Point Loma, Capt. Jepsen, for San Diego.

DUE AWAY TO THIS PORT.

Steamer Northland, for Gray's Harbor, via Portland.

Steamer Point Arena, for Gray's Harbor, via San Francisco.

Steamer Bear, from Portland, via San Francisco.

Steamer Gray's Harbor, from Aberdeen.

Steamer Point Loma, from Gray's Harbor.

Steamer Yosemite, from Portland, via San Francisco.

Steamer Governor, from Astoria.

Steamer Eureka, from Gray's Harbor.

Steamer Elizabeth, from Portland, via San Francisco.

Steamer Rainier, from Raymond.

Steamer Santa Rosa, from Everett.

Steamer Siberia Dollar, from Tacoma.

Steamer Coos Bay, from Portland, via San Francisco.

Steamer Governor, from Seattle.

Steamer H. Smith from Honolulu.

Steamer Dolbeer, from Bellingham.

SAILING FROM FOREIGN PORTS.

Steamer Arabian, at Copenhagen.

Steamer Statesman, at Antwerp.

Steamer Kina, from Antwerp, sailed from Punta Arenas, July 31; arrived

Steamer Sakkaran, sailed from Antwerp, July 31; via Antwerp.

Steamer Crown of Galicia, sailed from Liverpool, July 31; for

Steamer Yorkshire, from Glasgow, via Portland, August 17.

Steamer Magician, sailed from Rotterdam, August 17.

Steamer Robert Dollar, from Shanghai, August 17, arrived at Honolulu.

Steamer Jason, sailed from Balboa, August

Steamer Jason, loading at Manzanillo.

Steamer Crown of Seville, at Glasgow.

TIME TABLE FOR SAN PEDRO.

Sept.	High.	Low.
5	4:30 a.m.	9:52 a.m.
6	5:30 a.m.	10:52 a.m.
7	4:59 p.m.	
8	6:13 a.m.	0:42 a.m.
9	5:59 p.m.	10:35 a.m.
10	7:06 a.m.	1:22 a.m.
11	6:45 p.m.	11:47 a.m.
12	7:32 a.m.	2:57 a.m.
13	7:25 p.m.	12:27 p.m.
14	8:16 a.m.	2:31 a.m.
15	8:14 p.m.	1:27 p.m.
16	9:04 a.m.	3:04 a.m.
17	8:54 p.m.	2:16 p.m.
18	9:46 a.m.	3:37 a.m.
19	9:43 p.m.	3:03 p.m.

PORT ITEMS.

The Portland Company's steamer Governor, arrived on schedule from Portland, Coos Bay and Astoria, with a good cargo of freight list, and will clear on Thursday.

The steamer Wood completed discharge of lumber for E. K. Wood Lumber Company and sailed today in ballast for Grays Harbor to load return cargo for same port.

The steamer Point Loma now discharging 700,000 feet of lumber for Charles McCormick Lumber Company at Ballona, will return here to load for other lumber shipping concerns. The Pacific Steamship Company at this port will clear for Portland to load cargo.

The steamer Santa Rosa arrived this morning out five days from Willapa Harbor, carrying 700,000 feet of lumber for various consignees.

Steamer Raymond has arrived out four days from Willapa Harbor, carrying 700,000 feet of lumber for various consignees.

Steamer Doris arrived this afternoon out four days from Willapa Harbor, carrying 700,000 feet of lumber, for various consignees.

Steamer James S. Higgins cleared this afternoon for San Diego with balance of lumber cargo.

SAN FRANCISCO, Sept. 3.—Arrived: Yellowstone, San Diego; Harvard, Los Angeles. Sailed: Hanalei, Northland, Klamath, Los Angeles; Harvard, San Diego.

Redondo Beach.

ARRIVED—WEDNESDAY, SEPT. 4.

No arrivals today.

SAILED—WEDNESDAY, SEPT. 4.

No departures today.

SCHEDULE OF ARRIVALS AND DEPARTURES OF PASSENGER VESSELS.

FRIDAY, Sept. 6.—Steamship Queen, from San Francisco, via Santa Barbara, en voyage for San Diego, via San Pedro.

TUESDAY, Sept. 10.—Steamship Governor, from Seattle, via San Francisco, en voyage for San Diego, via San Pedro.

SAILING FOR THIS PORT.

Steamer J. S. Higgins, Ft. Bragg.
Steamer Queen, San Francisco.

Shares and Money.

OF COURSE, MONEY IS A BIG FACTOR.

EARLY ADVANCE IN BANK RATE EXPECTED IN BERLIN.

High-priced Specialties, Including Tobacco, Repeat Recent Spectacular Performance but Otherwise Stock Market After a Little Spurt Sags Heavily at Close.

[BY A. P. NIGHT WIRE TO THE TIMES.]

NEW YORK, Sept. 4.—The most noteworthy feature of today's dull and irregular stock market was the growing importance of money as a factor. For a time the list gave signs of an inclination to shake off the heaviness of the previous day, although opening prices were generally lower, but this was followed by a buying movement and short covering soon established gains of a point or more in some of the more representative issues. In the early afternoon, when call loans were quoted at 4 per cent. and time rates went higher, the market sagged until little was left of the rise except in certain of the higher-priced specialties, notably the tobaccos, which repeated some of their spectacular performances. Private advices from Berlin, where private discounts were again higher, indicated on early advance in the bank rate. The bond market was again heavy, with pressure against some of the traction issues. Total sales, par value, $1,850,000. United States government bonds were unchanged on call.

New York Bond List.

[Furnished by Logan & Bryan, members New York and Boston Stock Exchanges, Bradbury building, Los Angeles.]

NEW YORK, Sept. 4.—[Exclusive to The Times.] Closing quotations on the bonds:

	Bid.	Asked.
Armour 4½s	90¼	91
Am. Tel. & Tel. Conv. 4s	113¾	114
American Thread 4s	97½	98
American Tobacco 6s	121½	122½
Atchison Gen. 4s	96⅝	97
Atchison Conv. 4s	106⅝	107
Atchison Adj. 4s, stamped	95¾	96
Atchison Conv. 5s	107	110¾
Atlantic Coast Line Conn. 4s	94½	95
Atl. C. L. (L. & N. Coll.) 4s	94½	95½
Balt. & Ohio 3½s	91	91½
Balt. & Ohio 4s	97	97½
Can. So. 1st 5s, Ext.	100	100¼
C. & O. 1½s	91½	92¼
C. B. & Q. Gen. Mtg. 4s	95¾	96¾
C. B. & Q. Joint 4s	96	96¾
C. B. & Q. 5s	99	
C. B. & Q. General 4s	95	95¾
Central Pacific 1st 4s	94	94½
Chicago & E. Ill. 4s	77	77½
Cu. R. I. & P. Ref. 4s	87½	88
C., R. I. & P. Col. Trust 4s	68½	69
Colo. & So. 1st 4s	94¾	95
Denver & Rio Grande 4s	90	90¼
Del. & Hudson Conv. 4s	97½	98
Erie 1st Con. P. L. 4s	83¾	84
Inter-Met. 4½s	87	87½
Japanese 4s	83½	83¾
Japanese 1st 4½s	91¾	92
Japanese 2nd 4½s	91	92
L. & N. Uni. 4s	97	97½
M. K. & T. 4½s	85½	86
Missouri Pacific 4s	75	76
N. Y. Central 3½s	85¾	86
N. Y. Central L. S. 3½s	90⅝	90¾
N. Y. Central 4s	93¼	93⅞
N. Y. City 4½s of 1957	100½	101
Norfolk & Western 4s	96¾	97
N. & W. Conv. 4s	116	117
N. Y., Ont. & W. 4s	92	92½
Northern Pacific P. L. 4s	97¼	97½
Northern Pacific 3s	69¾	69¾
Oregon Short Line 4s	92	92½
Oregon Ry. & Nav. 4s	93	93½
Pennsylvania Ry. 4s of 1948	102¾	102¾
Philippine Ry. 4s		86½
Reading Gen. 4s	94½	95⅝
Republic of Cuba 5s	103	103¾
Southern Pacific 1st Ref. 4s	93¾	94
Southern Pacific Col. 4s		89½
Southern Ry. 4s		78¾
St. L. & S. F. Ref. 4s	73¾	74
Union Pacific 1st 4s	99	99⅛
Union Pacific Ref. 4s	95	96
U. S. Steel S. F. 5s	102½	102¾
United States 2s reg.	101	101½
United States 2s coup.	101	101½
United States 3s reg.	102	102¾
United States 3s coup.	103	103¾
United States 4s reg.	114½	114¾
United States 4s coup.	114½	114¾
U. R. R. of S. F. 4s	61¾	62
Wabash 1st 4s	67¾	68¾
Western Union 4½s	97½	98½
Westinghouse Conv. 5s	95½	95¾
Western Pacific 5s	81	81½
Wisconsin Central 4s	91¼	92
California Gas 5s	95¼	96⅜

New York Curb Stocks.

[Furnished by E. F. Hutton & Co., Members New York Stock Exchange, 118 West Fourth street, Los Angeles.]

NEW YORK, Sept. 4.—The curb was generally active in mining stocks, the most active feature being Tonopah Merger. Consolidated Arizona and El Paso. Prices were steady. United Cigar Stores ranged from 97¼ to 99¾. British American Tobacco was also active.

The tendency of the Boston market was towards recovery, following the general recessions of yesterday. The active issues were Calumet & Arizona and North Butte, each recovering a point. Lake was up 1⅛. Ray and Chino were largely traded in. Old Dominion was unaffected by the announcement of increased quarterly dividend. Butte and Superior advanced from 43⅝ to 46, closing 45½ on good buying.

Following are the closing bid and asked prices:

	Bid.	Asked.
Anglo	17¼	18
Belmont	9⅝	⅝ 10
Brad. Cop.	7	7¼
Brad. 6s	144	146
Brit. Col.	⅝	1
Chi. Sub.	1¼	—
Colo.	19	20
Con. Ariz.	9-16	⅝
Dixie D.	2⅜	2½
Dobie	1	1⅛
Dolores	2¼	4
El Rayo	1½	2
Ely Cent.	1	2
Ely Con.	⅝	5-16
El Paso	1⅛	1 3-16
Int. Nat.	2¼	2⅝
Fraction	15	17
Florence	9⅜	9½
Giroux	6¼	6⅝
G. F. Daisy	7	9
Gold. B.	14	15
Gr. Can.	18	19¼
Hallinger	13½	13
Halifax	1	2
Iron R.	120	130
I. C. R.	13	13½
J. J. Case		85
J. pfd.	101	102
J. Butler	66	67
Jumbo Ex.	41	42
Kerr Lake	2¾	2⅞
Keystone	2¼	2⅜
La Rose	2¾	3
L. V. Coal	245	250
Mas. Val.	12¾	13
Mays Oil	29	31
Man. Tran.	3¼	3⅜
Marconi	3⅛	3 3-16

Boston Curb Stocks.

BOSTON, Sept. 4.—Closing bid and asked quotations:

	Bid.	Ask.
Ariz. & M.	5	15
Bohemia	2¼	2½
Bos. Ely	1⅛	1½
Calavera	3 1-16	3 3-16
Cactus	10	12
Chief Cons.	1⅛	1⅜
Corbin	90	99
Chino	39⅜	40
Davis D.	2⅜	2½
Eagle & B.		1
Bell	1 7-16	1⅝
Ely W.	3	4
McK. D.	1⅝	2
Mont. T.	2¼	2⅝
Miami 6s	162	170
M. of A.	3	3¼
N. Hills	—	¾
Nev. Utah	1	1¼
Nipissing	8¼	8½
Ohio Cop.	⅞	13-16
Pac. Gas & E.	65¼	66⅛
Do. pfd.	91	93
Phelps D.	215	220
Ran. Tey.	32	36
Sioux Con.	4	5
S.W. Miami	7	8
So. Utah	7-16	½
Stand. Oil	410	413
Stewart	1 5-16	1⅜
Tonopah	5¼	5⅝
Tri-Bull.	7-16	½
Tuolumne	3	3¼
United Cop.	⅞	1
Do. pfd.	5	15
U. S. Light	19	20
Yukon	2¼	2⅜
West. Ex.	7	8½
Do. 5s	81	81½
W. Power		90
com.	21⅜	23½
Do. pfd.	59½	61
Mispah	98	100
Ton. Sp.	3 3-16	3 5-16
W. End	1 9-16	1 11-16
Wettlaufer	39	41
Ton. M.	96	97
Alaska	8	8¼
Butte M.	1¼	2

New York Stocks.

[Furnished by Logan & Bryan, members New York and Boston Stock Exchanges, Bradbury building, Los Angeles.]

NEW YORK, Sept. 4.—[Exclusive to The Times.] Following were the closing prices, sales and high and low quotations today:

Sales.		High.	Low.	Close—Bid.	Ask.
200	Atlantic C. L.	142¼	142	141	142
.....	Allis Chalmers	....	....	⅝	¾
.....	Allis Chal. pfd.	....	....	2½	6½
4,100	Amalg. Copper	86⅝	86	85¾	86¼
1,600	Am. Agr. Chem.	59	58⅝	58⅝	58⅞
.....	Am. Agr. C. pfd.	....	....	100⅝	100⅞
800	Am. Car & Fdy.	61	60¾	60¾	61
.....	Am. C. & F. pfd.	....	....	118½	120
2,700	Am. Can Co.	39	38⅝	38⅝	39
100	Am. Can Co. pfd.	118	118	118	118½
3,100	Am. Beet Sugar	74¼	72¾	73⅝	74
.....	Am. B. Sugar pfd.	....	....	97½	99½
600	Am. Cotton Oil	54¾	54	54¼	54½
.....	Am. Cot. Oil pfd.	....	....	95	100
100	Am. Ice Securities	23¾	23¼	23⅜	23½
.....	Am. Express	....	....	196	200
200	Am. Hide & L.	6⅝	6⅝	6⅝	6¾
.....	Am. H. & L. pfd.	....	....	26½	28
100	Am. Linseed	13½	13½	13⅜	13½
200	Am. Linseed pfd.	36	35⅜	35	36½
600	Am. Locomotive	44	43⅞	43⅝	44
.....	Am. Loco. pfd.	....	....	108	109½
.....	Am. Steel Fdy.	....	....	37	37⅜
1,300	Am. S. & R. Co.	85¼	85	85	85¾
.....	Am. S. & R. pfd.	....	....	108	108⅜
1,100	Am. Sugar	126	125	125½	126
.....	Am. Sugar pfd.	....	....	121½	122½
1,700	Am. Tel. & Tel.	144⅝	143¾	144¼	144⅝
.....	Am. Tob. pfd.	....	....	107	110
.....	Am. Woolen	....	....	28	29
300	Am. Woolen pfd.	91½	91¼	91	91⅜
5,700	Anaconda	45	44¾	44⅞	45
1,700	A. T. & S. F.	108¼	107⅞	107⅞	108¼
300	A. T. & S. F. pfd.	102	101¾	101¾	102
900	Balt. & Ohio	107¼	106⅝	106½	106⅝
.....	B. & O. pfd.	....	....	85¾	87¼
600	Bethlehem Steel	57¾	57	57	57¾
100	Beth. Steel pfd.	71⅜	71⅜	71½	72½
1,900	Brooklyn R. T.	90¾	90	90⅛	90¾
1,400	Canadian Pacific	272¾	272¼	272⅝	273¼
800	C. & O.	81¾	81¼	81¼	81½
2,500	Central Leather	28⅝	28¼	28⅜	28¾
400	Central L. pfd.	98⅝	98⅜	98	100
.....	Chicago & Alton	....	....	20	22
.....	C. & A. pfd.	....	....	36	40
.....	C. & G. W.	....	....	15⅜	16⅜
.....	C. & G. W. pfd.	....	....	31½	32½
.....	C. & N. W.	....	....	138½	139
.....	C. & N. W. pfd.	....	....	180	190
1,300	C. M. & St. P.	106	105¼	105⅝	106
200	C. M. & St. P. pfd.	141½	141¼	141	141
.....	C. C. C. & St. L.	....	....	55	58
.....	Do. pfd.	....	....	93	103½
2,400	Colo. Fuel & Iron	34⅝	32¾	33¾	33⅞
.....	C. F. & I. pfd.	....	....	105	110
100	Colo. Southern	40½	40½	39⅝	40¼
.....	Colo. So. 1st pfd.	....	....	74	77
.....	Colo. So. 2nd pfd.	....	....	66½	71
2,100	Consolidated Gas	145¾	145	145¼	145½
200	Corn Products	15⅜	15⅛	15⅛	15⅜
.....	Del. & Hudson	164½	164½	164	164¾
.....	Del. L. & W.	....	....	168	170
.....	Den. & R. G.	....	....	820	850
.....	Den. & R. G. pfd.	....	....	39½	39¾
.....	D. & R. G. pfd.	....	....	38¼	38¾
1,100	Distilling Sec.	33⅝	33	33¼	33⅝
.....	D. S. S. & A.	....	....	9	10¼
.....	D. S. S. & A. pfd.	....	....	19¼	20
4,900	Erie	26½	26	26	26¼
800	Erie 1st pfd.	53¾	53	53⅜	53⅝
.....	Erie 2nd pfd.	....	....	41½	41¾
200	Gen. Electric	183	182¾	182¾	182⅝
3,500	Gt. Northern pfd.	138¾	137⅝	137⅞	138¼
4,200	Gt. Northern Ore	67¾	66¾	66¾	67
.....	Illinois Central	130¼	130	129	130
300	Int'l Harv.	121	121	121	121⅜
.....	Int'l Harv. pfd.	....	....	117	119
200	Int'l Paper	16¼	16¼	16¼	16⅝
.....	Int'l Paper pfd.	....	....	57	58
.....	Int'l Pump	....	....	26¾	27
.....	Int'l Pump pfd.	....	....	80	81
.....	Iowa Central	....	....	11	13
.....	Iowa Central pfd.	....	....	25	30
.....	K. C. Southern	....	....	26½	27¼
.....	K. C. So. pfd.	....	....	60¾	62
700	L. & N.	162¾	162	162	162¾
.....	Laclede Gas com.	....	....	104¾	105½
2,200	Lehigh Valley	168¼	167¾	167¾	168
.....	Manhattan	....	....	133½	135
1,600	Met. Securities	19⅝	19¼	19¼	19⅝
1,900	Inter-Met. pfd.	58⅜	58	58	58⅜
.....	Mex. Central Ctfs.	....	....	30	30¼
4,300	Mex. Petroleum	77¾	77½	77	77¼
.....	Mackay	....	....	87½	88
100	Mackay pfd.	69¾	69¾	69½	69⅝
200	Minn. & St. L.	24	23¾	23¾	24
.....	Minn. & St. L. pfd.	....	....	47¾	50
800	M. St. P. & S. S. M.	149¾	149¼	149	149⅝
.....	Do. pfd.	....	....	160	162
.....	M., K. & Texas	....	....	28½	29
.....	M., K. & T. pfd.	....	....	62¾	63
4,600	Missouri Pacific	39⅜	39	39¼	39½
900	National Lead	60¾	59⅝	59⅝	60¼
100	Nat'l Lead pfd.	109½	109½	107	108
.....	Nat'l Biscuit	....	....	128½	129½
.....	Nat'l Biscuit pfd.	....	....	124	125½
1,800	Nevada Con.	25⅛	23⅞	23⅝	23⅞
.....	N. Y. Air Brake	....	....	75	77
300	N. Y. Central	115⅝	114½	114½	115
.....	N. Y., C. & St. L.	....	....	57¾	58½
.....	Do. 1st pfd.	....	....	103	107
.....	Do. 2nd pfd.	....	....	82½	86
260	N. Y., Ont. & W.	37¾	37	37¾	37⅞
1,100	Norfolk & W.	116	115¾	115¾	116
.....	N. & W. pfd.	....	....	85	....
200	North American	85½	85	85	85¼
2,500	Northern Pacific	127¾	126¾	126¾	126⅞
200	Omaha	136	136	135	140
.....	Omaha pfd.	....	....	155	160
.....	Pacific Mail	....	....	30¾	31¼
600	Pac. Tel. & Tel.	50¾	50	49¾	50¼
.....	Pac. T. & T. pfd.	....	....	100	101
700	Penn. R. R. Co.	134¾	134¼	134¼	134⅝
.....	People's Gas	....	....	126½	127
2,300	Pitts. Coal	25¼	24¾	24¾	24⅞
1,900	Pitts. Coal pfd.	96⅝	96	96½	97¼
200	Pressed Steel Car	37¾	36⅞	36⅞	37¼
.....	P. Steel Car pfd.	....	....	102½	103
.....	Pacific Coast	....	....	90	93
200	P. C. C. & St. L.	109	109	109	109½
.....	P. C. C. & St. L. pfd.	....	....	110	111
600	Pullman	168½	167	167	169
800	Ry. Steel Springs	37¾	37½	37½	37¾
.....	Ry. Steel S. pfd.	....	....	102½	103
84,300	Reading	169¼	168⅝	168⅞	169
.....	Reading 1st pfd.	....	....	87	88
.....	Reading 2nd pfd.	....	....	94	95
600	Republic I. & S.	28¾	28⅜	28⅜	27¾
200	R. I. & S. pfd.	88¼	87½	87½	88½
1,600	Rock Island	25⅞	25¼	25¼	26⅜
.....	Rock Island pfd.	....	....	51½	53
300	Sloss S. S. & I.	55	55	54	55
.....	S. S. S. & I. pfd.	....	....	100	103
.....	St. L. & S.F. 1st pfd.	....	....	61	63
200	Do. 2nd pfd.	35½	35½	35¼	35⅝
400	St. L. & S. W.	25½	25⅜	25	25⅜
.....	Do. pfd.	....	....	59	61
1,000	Southern Pacific	111¾	111¼	111¼	111⅝
3,700	Southern Railway	29¾	29⅜	29⅜	29⅞
200	Southern Ry. pfd.	80½	80½	80¼	81
200	Third Ave. Ry.	36½	36½	36½	37
400	Tenn. Copper	26⅝	26¼	26¼	26⅝
200	Texas Pacific	23¼	23¼	23	23⅛
100	Tex. St. L. & W.	12¾	12¾	12	13
2,000	Texas Co. pfd.	29¾	28¾	28¾	29¼
.....	Tex. City R. T.	107⅝	107⅝	107½	108
2,000	U. R. & P. Co.	13¼	12¾	13	13¼
200	U. R. & P. pfd.	40¾	40¼	40¼	40¾
1,100	Va. Car. Chem.	45¾	45

Again Hamburger's Men's Store Demonstrates Its Leadership

Hamburger's "Double Life" Ready-to-Wear Suits Like Picture With an Extra Pair of Trousers for $15

A Sale Which Proves the Old Adage, "An Ounce of Performance Is Worth a Pound of Promise"

Trousers invariably wear out before coats. Therefore an extra pair means the strengthening of the weakest point in a suit. That's why we call these "Double Life" suits. Everything that makes a good suit has been put into them.

More than that—we not only guarantee satisfaction, but insist upon it. We do not feel that a sale is complete until you are pleased, otherwise a new suit free. Two pairs of trousers, a coat and vest. Choice of 24 materials at $15.

$15 For Men's and Young Men's Suits With an Extra Pair of Pants of Same Cloth—Greatest Suit Value Ever Offered

Coats have fine hair cloth fronts reinforced with shrunk linen canvas and all bound, which prevents them from breaking. Hand-made bluffed collar and lapel and self-forming shoulders. Coats are in 3-button sack style and drape gracefully; vests medium cut with 6 buttons; trousers with plain or cuff bottom and belt straps. Materials are all wool in Fall and Winter weights. Come in such popular shades as navy, black, seal, tan, gray, medium blue, golden brown, etc. Choice of 24 materials remember!—enough to please every taste!

We can fit the man of regular build, the stout, the short and the tall man. To each of these we guarantee satisfaction to the fullest extent or a new suit free. No charge for alterations. These are suits not made merely to sell—but made to last. Suits that are hand-tailored of pure wool materials and that bear the stamp of fashion in every line and show the work of experts in even the most trivial detail of their making and finish.

Suits With Double Life

—for that's just what the two pairs of trousers means! And they appeal to the discriminating man fully as strongly from the standpoints of style and intrinsic beauty and worth of material as from the "double life" standpoint. Come in and look at them. Examine them closely. It is the only way to truly appreciate how great are the values!

Hamburger's
LARGEST DEPARTMENT STORE WEST OF CHICAGO.
Broadway, Eighth and Hill Streets.

Among the Fabrics Are

Fine wale navy serge, broad wale rough cheviots in navy and brown, heavy worsteds and tweeds in checks, stripes, mixtures and plain effects. 24 of the season's favorites in weave, pattern and coloring from which to make your choice!—an unsurpassable assortment!

Politics and Slander.

HOT CAMPAIGN IN S. CAROLINA.

Picturesque Governor Fighting for His Life.

Partisans in the Struggle Have Been Shot.

Stormy Contest of Vituperation and Abuse.

[Baltimore American:] Not since Ben Tillman twenty years ago was marshaling the "hill billies" and the "wool-hat boys" for a victorious assault on the aristocratic regime which has ruled the State ever since it was a colony has South Carolina undergone such a stormy political campaign as is now being fought for the Democratic nomination for Governor.

Gov. Coleman L. Blease, who is closing his first term, is a candidate for renomination, which, of course, is equivalent to an election, and he is opposed by Judge Ira B. Jones, former Chief Justice of the Supreme Court, who resigned from the bench for the express purpose of saving the State from what Judge Jones calls the "disgrace of Bleaseism." Jones claims that he does not want to be Governor, but is making the race solely for the purpose of ridding South Carolina of the most scandalous administration since the era of reconstruction that followed the Civil War. Blease and Jones are stumping the State and are denouncing each other in terms that continually threaten to result in a personal encounter. Blease has the advantage of Jones when it comes to the bandying of epithets, and several times has so enraged the judge that the latter has tried to resort to physical weapons, but so far the peace officers have succeeded in preventing blows or shots. But while Blease and Jones have been kept from fighting so far, it has been found impossible to restrain their partisans, and two men have been shot and several badly beaten up as a result of melees that have occurred at joint debates.

DISPENSING GRAFT.

Blease is a product of the old dispensary system which was fastened upon South Carolina by Ben Tillman when he was Governor and which has been more prolific of scandal and graft in a few years than all the open barrooms that have existed since the colony of South Carolina was founded.

As a member of the Legislature, Blease was hand in glove with the commission which ran the dispensary system, and it is charged that he shared the rich debates which the wholesale liquor houses were forced to pay to members of the commission on purchases of liquor for the dispensary.

The dispensary scandal became so notorious that the State decided to abolish the commission, and go out of the liquor business. In winding up the affairs of the dispensary the evidence of corruption was so apparent that the State entered suit to recover from wholesale liquor houses in various cities large sums alleged to have been paid as rebates. Thomas B. Felder, a prominent attorney of Atlanta, was employed by South Carolina to push these suits, and he succeeded in recovering large amounts for the State. Incidentally, Felder, who took the suits on a contingent basis, raked off nearly $150,000 for himself.

In all of these suits the name of Blease, then a State Senator; Hub Evans and other men who had been prominent members of the Tillman faction figured. It was charged that all of them had grafted while the dispensary system was in force. Several criminal prosecutions were brought against the alleged grafters, but no one was convicted.

It is difficult to get juries to convict in South Carolina in any case where liquor is involved.

OVER SIX HUNDRED PARDONS.

In spite of these revelations, Blease ran for Governor two years ago, and he won, although he was opposed by every newspaper in the State but two and the charges against him were placarded everywhere. Blease won by whooping up the "hill billies" and making the "wool-hat" boys believe that the aristocrats of South Carolina hated him because he was the friend of the common people.

After Blease was inaugurated, as Governor he started out to punish his enemies and reward his friends, and also, it is charged, to make the office a source of revenue. At the outset of his administration he began issuing pardons on a scale never before known in the South.

More than 600 pardons stand above his signature up to date, and he has warned the State constituency that he will not stop issuing pardons upon the same scale as long as he is Governor. It is charged that Blease received large sums for many of the pardons which he issued.

In casting about for enemies to punish, Blease selected Attorney T. B. Felder of Atlanta, who had represented South Carolina in winding up the affairs of the dispensary commission and had recovered large sums for the State. Felder found the trail of Blease in his investigations and had charged that the Governor while State Senator was hand in glove with the liquor grafters. Blease had warrants sworn out in South Carolina against Felder and tried to extradite him, but the Governor of Georgia refused to honor Blease's requisition. To protect himself Felder hired Detective William J. Burns and told him to "get Blease."

BURNS HELPED HIM.

The scandals about Blease as Governor became so notorious that the Legislature appointed a committee to probe the alleged sale of pardons and grafting on "blind tigers." The committee heard many witnesses, but did not strike much "pay dirt" until it went to Augusta, Ga., recently to hear the evidence about Gov. Blease, which Detective Burns had gathered for Attorney Felder. Burns and his men offered the committee a mass of evidence to show that Blease, as Governor, conducted a pardon brokerage business, accepted "protection" money from the blind tigers and signed or vetoed railroad legislation which came before him for consideration. Attorney Samuel J. Nicholls, of Spartansburg, S. C., was named as the agent of Gov. Blease in these transactions. Burns had used the dictograph on Nicholls and the records of this instrument were read to the committee.

Gov. Blease promptly denounced the evidence as perjured. Nicholls admitted that he had dealt with Burns's men, but said that he was drunk, and that the dictograph records were the vaporings of an intoxicated man.

Many thought that the revelations would put Blease out of the running for a second term and make victory certain for Judge Jones. But they reckoned without the impudence of Blease. He is turning the revelations to account by proclaiming from every stump that they are lies told by "aristocrats" to discredit the man whom the "common people" elected Governor. Some shrewd politicians are inclined to think that Blease has profited by the attacks on him.

HIS BITTER ATTACKS.

As to the character of campaigning Blease is doing, his speech here recently is a typical example. He addressed a conglomerate audience from the State House steps. The crowd was drawn very largely by the expectation that he would denounce T. B. Felder, William J. Burns and others behind the charges of corruption recently made against him. But he deliberately avoided them, except to declare that "the subject of Tom Felder is too indecent to discuss before ladies."

Attacking the cotton mill interests in the State, Blease declared that he would pay the fine or pardon any cotton mill worker who whips any man threatening him about his vote.

This is the way Blease attacks his political enemies:

"If John Graham, who operates that mill (referring to the hosiery mill in the State penitentiary) were to die tonight there is not enough coal in all the Clinchfield mine for the devil to put on his dead body.

"That mill, operated by a Yankee, who walks about the streets in Columbia drinking his fine liquors, is an incubator of tuberculosis and a disgrace to civilization."

Blease's style of campaigning is undoubtedly effective. It is patterned on the "pitchfork method" made famous by Ben Tillman, and is popular with the electorate of South Carolina. Blease says that he will defeat Jones in the primary of August 21, and many fear that his prediction will prove true.

Blease's paramount political principle, according to his own version, is to "stand by his friends." He has made that principle of "sticking by my friends at any cost" the cry of his political campaign.

A STORMY CAREER.

Blease from the beginning of his career has mixed politics with his practice of the law. That is why Judge Jones is charging on the stump that Blease, elected Governor of South Carolina, pardoned his old client, Wash Hunter, whom, as lawyer, he could not acquit of a man-slaughter charge. That is why he is now being charged with representing as State Senator the liquor interests in the dispensary graft while his law partner, Dominick, openly represented them as their lawyer.

As a South Carolina legislator Blease had a stormy career. He told the people frankly that he was not a prohibitionist, but he introduced a prohibition bill and saw it passed after the Prohibition element had elected him. Then he went over to the dispensary system. Judge Jones charges that as a member of that dispensary purchasing committee his whole career was lined with distillery graft and that that graft is still going on.

Since he has been State Executive he has been continually warring with his department heads. All of them he has told in effect that he was going to run South Carolina and that he must be consulted in every act by every State head, from the Commissioner of Agriculture to the Attorney-General.

Socially, he has been virtually ostracized, and since he has been Governor the ancient functions which have graced the capital city of the State for years have been invariably without the presence of either the Governor or his wife. Mrs. Blease, who was a Miss Lillian Simmons, of an old South Carolina family, is a charming woman, and she is said to feel most keenly the social ostracism visited upon the Governor.

A STOLEN ORATION.

Blease is a native of Newberry, S. C. He came of good parentage, and though he was a bit bombastic in the schools there and used to bully some of the smaller boys, nobody ever thought anything about it and nothing serious cropped out in his youthful career until he was just about to graduate from the South Carolina University.

He was a prominent student and was a leader in the university debating societies. When about to graduate Blease was a competitor in an oratorical contest. He delivered a great oration and was awarded first prize. They gave him a gold medal amid great cheering, but it was afterward proved that the wonderful oration Blease had spoken was not Blease's at all, but had been almost bodily stolen from a speech by one of the most gifted statesmen in America. Blease was expelled from the university, and with that scandal hanging over him began to practice law and politics.

Blease wears the long frock coat and the wide slouch hat of the near-statesman, and the high standing collar of the vintage of 1886.

He takes a drink with anybody who comes along and upon visits to the small towns he will strike an attitude in front of the village hotel and entertain a semicircle of idlers with loquacious answers to all the questions that may be asked him, barring none, replete with profane and abusive references to people who have criticised or opposed him.

AUTOS IN THE YUKON.

If Made the Width of Sleds Now Used They Would Traverse the Whole Valley.

[Consular Reports:] Automobiles of suitable construction could be used in this country to advantage if more attention were given to the construction of roads, especially for winter use, writes Consul Cole from Dawson.

It has been claimed by some that the automobile could not be successfully used in a cold climate like this because the gasoline would congeal, but local tests in the last two years in all kinds of weather have proved that theory incorrect, and also that they can be used as successfully here as in any other country, provided slight changes be made in the construction of the machine and the roads.

Two years ago a large automobile was used successfully during the winter in Dawson and on suitable country roads. Last winter the White Pass and Yukon Route Company, which operates a 300-mile stage line in winter between White Horse and Dawson, tried an automobile, but it did not prove satisfactory, as the automobile gauge was much wider than that of the sleds which they were using, and the sled track could not be used.

The snowfall in the Yukon Basin between the first of October and the last of April—usually about two feet—remains on the ground until melted by the sun in the spring. By midwinter the track is worn down in the snow by these narrow-gauge sleds until the banks on either side are eighteen to twenty-four inches high, making it difficult if not impossible for a wider-gauge vehicle of any kind to pass over the road.

There being no blizzards and little wind in winter in the Yukon Valley, there are no snowdrifts to contend with, except on timberless ridges. The roads usually have low and even grades and were they of suitable width would be well suited for motor vehicles. These roads, or trails, were originally made fifteen to twenty-four inches wide to accommodate the dog sled. When horses took the place of dogs these trails were widened to accommodate the "double-ender" one-horse sled, which is long and narrow, with the runners turned up at both ends to save reversing the sled, which is difficult to do on such narrow roads when turning back. In recent years some of these roads have been widened for the use of wagons in summer, over which heavy loads are drawn by two, four and six horses.

If some enterprising motor vehicle company would construct a motor car of the width of the sled now in use in this country, it could be used to great advantage throughout the whole Yukon Valley for speedy travels in conveying mails, passengers and freight.

The time now occupied by stage between White Horse and Dawson is five to eight days, with relay stations at twenty-mile intervals, while an automobile should make the journey at any time in the year within two days.

A PECULIAR WILL.

A Jerseyman Provides for His Son's Vacation, but Does Not Want His Estate Squandered.

[New York Times:] One of the oddest wills ever offered for probate in this place was that of Edwin S. Wilson of Hanover Township, which was filed recently.

After directing that the income of his estate be paid to his widow, Clara L. Wilson, the testator provided that after her death $200 be set aside each year for a vacation for his son, William Q. Wilson, which he must take unaccompanied by his wife or any other relative. It is further directed that a certified statement as to how the vacation money is spent must be filed with the trustee before subsequent payments are made.

Another provision relative to the vacation money is that if the certified statement is not furnished or shows that the cash was not spent as directed the amount shall be divided between the Presbyterian, Methodist and Roman Catholic churches of Whippany. In his will the testator does not mention his son's wife, except to provide that if she survives the income is to accumulate for the benefit of her children, Edith and William Wilson.

In the event of the daughter-in-law's death, and the children or either of them show a disposition to be economical and "not disposed to live extravagantly and squander the property," the balance of the estate is to revert to them. If the children do not show those qualities or die during the lifetime of their mother, the estate is to be divided between the Memorial and All Souls' hospitals in this city. The amount of the estate is not given in the papers.

India's Push Cart Men.

[Christian Herald:] At a railway station in Calcutta, early in the morning, a long tram, consisting largely of third-class carriages, is made up, amid the clamor of disputes invariably incident to any purchase in the Orient. My fellow passengers are buying from venders of sweets or tough round dough of indigestible to any but an ostrich stomach. These venders are of a notably high caste according to the Hindu system of social position, no Hindu will buy food or drink from one of a lower caste than himself. The great civilizer in India, however, as elsewhere, is the railway, which has made it necessary for the Brahman to sit next to the low caste Sudra if he would travel. On ordinary occasions, should the passengers of one compartment all belong to one caste, they put their feet up on the windows—for want of room to sleep in peace and security. But they be of different castes, they all but the lowest, the Sudra, rigidly erect, guarding against pollution of their caste by a touch from the more unfortunate fellow traveler.

Chesterfield Square
A TRACT OF SURE PROFIT
On Western Between Vernon and Slauson Aves.

Others Have Made

MONEY

Who Have Bought LOTS from US

Let Us Make Money FOR YOU

—IN—

Chesterfield Square

Splendid Lots as Low as $900

Take Main-Moneta West Fifty-fourth St. Car, or Grand Ave.-West Forty-eighth St. Car and go to Western Ave., or call at our Office.

Charles W. List, *Sales Agent*

1021 CENTRAL BUILDING F1888

Or Agent on Tract

ALL the book titles that sell in The Times Bookstore are contained in the catalogue issued Oct. 1st. Get one today and win a

rship

its Like

5

Square

PROFIT

On Western Between Vernon and Slauson Aves.

e

EY

from US

OR YOU

Square

v as $900

Forty-eighth St. Car and go to Western

Sales Agent

F1888

The Los Angeles Times

The Pink Sheet—4 Pages—Illustrated.

XXIXth YEAR. THURSDAY MORNING, SEPTEMBER 5, 1912. PRICE: {Single Copies, on Streets and Trains, 5 Cents. Per Month, Per Copy, Delivered, 2½ Cents.

To Let

October 1st

617-619 South Spring Street

Store, office and desk space in the centrally located, well-lighted and ventilated room now occupied by The Times and in which space will be reserved for The Times Branch Office and Information Bureau. Particularly suitable for railroad or steamship offices.

Apply

The Times-Mirror Co.

619 South Spring St.

...les, Fistula, Fissures and Hernia

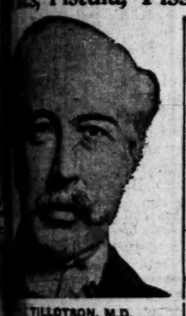

Most Time-Saving, Most Natural, Most Safe. No Detention from Occupation, Family or Home. A Radical and Permanent Cure.

I invite you to come to my office. I will explain my treatment for Hernia, Piles, Fistula, Varicose Veins, Pelvic, Nervous, Blood, Kidney, Bladder and Rectal Diseases.

Piles, Fistula, Rectal Diseases.

These diseases are very common; most frequently found in persons of middle or advanced age; are exceedingly annoying, often very painful, and sometimes very dangerous, and frequently unfit one for pleasure or occupation. My treatment and successes are the result of years of experience; my treatment is kindly applied. I cure Piles without cutting. If I do not cure your Piles, Fistula and other Rectal Diseases, my treatment does not cost you anything. Gentleness in treatment comes from treating many cases. I guarantee a cure of Piles, Fistula, Ulcers and all curable Rectal Diseases.

Trusses Seldom Cure Rupture.

Disregard for existing Hernias has cost many lives. The smallest hernias are the most dangerous, because of the increased liability to strangulation. I am aware that a great deal of fraud has been practiced in connection with the alleged cure of rupture. I say positively that I cure Rupture, to stay cured. I cure with perfect safety, and entail no suffering, and do not detain you from occupation.

WRITTEN GUARANTEE.

Dr. Tillotson's written guarantee means a cure or no pay for services. I guarantee to cure certain diseases or refund every dollar you have paid me. My services cost you nothing unless I cure your Varicose Veins, Hernia, Piles, Fissures, Fistula or any disease I guarantee to cure. My terms are reasonable and no more than you are willing and able to pay.

READ MY BOOK—It contains information every person should have regarding themselves. Sent Free to those who, in my opinion, will be benefited by it.

I OFFER A FREE CONSULTATION AND EXAMINATION.
GERMAN, SWEDISH, NORWEGIAN, DANISH, SPANISH SPOKEN.

J. TILLOTSON, M. D.

...TILLOTSON, M.D.
...ablished 31 Years.]
...my photograph, personal-
...my office. I am the longest
...most successful and re-
...medical credentials and
...prove. I possess skill
...acquired in such a
...other can share. Expe-
...the safe standard by which
...should be valued.
...MONEY REQUIRED TO COM-
...TREATMENT. Many pa-
...in confidence in their doc-
...he demands pay before
...been effected, and there
...who have been misinformed
...their condition, or through un-
...treatment have become
...and think there is no cure
...I want an opportunity to
...cases. It makes no dif-
...about the financial part, as I
...pay for my services as bene-
...derived, when I am satisfied
...is reliable. I will prove
...to cure you before asking
...my services.

...ALL the book titles that will be played in The Times Booklovers' Contest are contained in the catalogue issued to entrants. Get one today and win a valuable prize.

...Orient. My fellow passengers, pilgrims on their way to the holy city, are buying from venders great sweets or tough round dough cakes, indigestible to any but an Oriental stomach. These venders are invariably of high caste according to the Hindu system of social position, for no Hindu will buy food or drink from one of a lower caste than himself.

The great civilizer in India, however, as elsewhere, is the railway, which has made it necessary for the Brahman to sit next to the despised Sudra if he would travel. On All ordinary occasions, should the passengers of one compartment all be of one caste, they put their feet out of the windows—for want of space—and sleep in peace and security. Should they be of different castes, however, all but the lowest, the Sudra, sit rigidly erect, guarding against defilement of their caste by a touch of the more unfortunate fellow travelers.

Santa Fe Special Round Trip

rates

for Labor Day and Admission Day

ckton $15.90

Francisco $18.70

...sale Aug. 30-31-Sept. 1—Limit Sept 4—
...Sept. 6-7-8—Limit Sept. 11—
...way fare is $10 or less tickets will be on sale Aug. 31-Limit Sept. 3—and again
...9-10—Limit Sept. 10.

These tickets are good on

The Saint: From here 5:15 p. m. daily to San Francisco - Oakland - Berkeley

The Angel: on the return trip

...reservations early—

A. W. McGee Gen. Agt., Santa Fe—334 So. Spring St. Home A 5224—Main 738—Bdway. 1559.

...st Rates From the East Sept. 25th to Oct. 10th. $38.00 from Chicago to Los Angeles. For full particulars, see C. A. THURSTON, G. A., C. & N. W. Ry. 605 So. Spring St.

Watches Montgomery Bros., Jewelers, 4th & Broadway.

...g Wrecking Co. See Us Last ...F E. NINTH ST.

Miller Sure Shot.

SERAPHS "WINGED" BY "BULLET" IN MAD RUSH.

Seal Slabster Shoots With Deadly Effect, Blanking Seraphs in Second Game of Series—Harry Vernon Is Overmatched, but Proves His Worth—Marks Finishes Game.

BY HARRY A. WILLIAMS.

"THE prisoner will stand up. 'Bullet' Miller, you have been found guilty of the heinous crime of halting the Seraphs in their mad rush toward the pennant. Have you anything to say why sentence should not be pronounced?"

The unfortunate young man, guilt depicted in his fair, young face, shifted uneasily from one foot to the other, swallowed his Adam's apple and said nothing.

"It is the judgment of this court that you be sentenced to at least one year of penal servitude with the Chicago White Sox. The evidence proves conclusively that you are not a fit person to be running at large in the Coast League." [Terrific applause by Henry Berry.]

It was "Bullet" Miller's age, experience and speed against Harry Vernon's youth, ambition and curves yesterday, and age, experience and speed won, 3 to 0.

From this let it not be inferred that Miller is gray, grinds up his rations with false teeth, walks with a crutch when not riding in a wheel chair and talks with a quaver, or that Vernon is a muling infant crooning in his cradle. Miller is older than Vernon both in years and experience. He is in his prime, is conversant with every angle of the game and has enough confidence to sell stock in a shell game. Vernon, on the other hand, only recently burst blushingly from the cocoon of college baseball. He has been permitted to work in a number of games, but yesterday was the first time that he had shouldered the responsibility of starting one.

MILLER NEVER BETTER.

He performed with credit to himself and his family. His relatives may well be proud of him. Miller was superlatively good. The team has not yet been signed up which could have punctured him yesterday. It was this difference in the heaving of the two men that placed the Seraphs where they must rub elbows with the Tigers for another twenty-four hours, whether they like it or not.

Vernon's young and tender shoots were nipped ten times, but the failure of the Seals to make these count for more than three runs proves conclusively that a majority of their pokes were planted in fallow soil.

Miller was never better in his whole life. He was the ringmaster from the moment that he followed his glove into the arena until he threw his gauntlet aside, wiped his nose on his sleeve and sauntered jauntily to the clubhouse. Five hits, no two of them in the same inning, was the sum total of the damage done to his curves and reputation. With Catcher Berry working like a charm, and flanked by a support that could not be pierced until the ninth inning, when McArdle managed in some subtle manner to muff a high fly from Driscoll, Miller had but little to disturb his peace of mind. He became a bit wasteful in the fourth, and parcelled three passes in a row, but he just as promptly pitched himself back onto solid ground.

Not until the eighth did the Seraphs form the acquaintance of third base. Daley, shoved in front of the film as an emergency man, penetrated the trackless waste as far as third with his own double and an infield out blazing the way. Miller then tightened up like a pawnbroker, and Daley stayed glued.

Every ball liberated by Miller wore a layer of brimstone, and left a trail of blue flame in its wake. His speed increased as the game lengthened, and in the eighth one of his slants literally wrenched Berry's big mit from his hand.

The Seals amassed their runs one at a time. They began in the first inning, which was Vernon's worst. The erudite offerings of the Amherst alumnus looked so fresh and juicy in this frame that Reidy's men could not restrain themselves. Wuffli lead the charge with a bunt down the third-base line. Vernon, forgetting that the football season is not yet upon us, rushed in and tried to kick a field goal with the ball. This made no difference, for the baseball athlete who could have thrown Wuffli out at first has not yet appeared in the vital statistics. It was on the cards to sacrifice, and Gedeon did so. Del Howard spat on his hands, picked out a log to his liking, took one disdainful look at the ball and smashed it sailing into left field almost on a line. Driscoll, forgetting that there were more than 200 pounds of trained muscle behind the drive, misjudged the lick. It whistled through the air ten feet over his troubled head, and splintered a strong-drink advertisement on the fence. Wuffli didn't crawled home on the drivetnoin have to hurry. He could have crawled home on the drive. It was a double, and not open to any argument.

"Heinie" Zimmerman, not of Chicago, picked out a cultured curve that met his fancy, and whaled the ball out into "Heinie" Heitmuller's beat. The drive drew Heitmuller back to the stockade, his arms waving in the air like a Dutch windmill. Howard waited to satisfy himself that Heitmuller couldn't gaff the ball before cutting loose from second. When he did cut loose, he burned all bridges in his wake and headed for the plate. Page ran out, and met Heitmuller's fervent throw, and made

(Continued on Third Page.)

Hobo Dougherty,

Who has quarreled with his old friend, Ad Wolgast, and who will probably be in the enemy's corner if Ad fights Joe Mandot.

Alas for Constancy!

OH! HOBO DOUGHERTY HAS QUARRELED WITH WOLGAST

THAT Damon and Pythias story of the prize ring has come to an end at last. Ad Wolgast and Hobo Dougherty have quarreled over money matters. If Wolgast fights Joe Mandot, it is probable that Hobo will be in the opposite corner, coaching the opponent of his old chum.

The cause of the quarrel is an incident delightfully characteristic of Wolgast.

This is Hobo's side:

"Ad didn't treat me right," he said yesterday. "I trained him for three years and didn't get anything for it. He would buy me meals sometimes and let me wear his clothes, and once in a while give me a dollar or so, but that was all. I would have gone to jail for him or done anything in the world for Ad. We went through his early hard times together and I stuck to him when he didn't have a nickel. Now that he has money to burn, he hasn't treated me right. He won $15,000 in the Rivers fight and all he gave me was $145. Of course, that was money enough for that one fight, but I think he should have given me more out of consideration for the times I trained him for nothing."

AD'S SIDE OF IT.

Now for Ad's turn as he told it to his friends here in Los Angeles before he left for the East after the Rivers fight. Hobo's finances and the state of his education were a sore trial to Ad and he often talked about them.

It appears that when Ad first began to win big money, he treated Hobo with rather free-handed generosity. After the Bat Nelson fight he handed Hobo $600 and added to this other substantial sums.

When he went East after the Burns fight, he left Hobo with a bank account of $1200 and the ground work of an education.

"I taught him to read a lot of words so he could get the newspaper story of a fight pretty well," said Ad in telling the story, "and left him with some regular money and a diamond.

"But, when I came back, what do you suppose I found? Huh? He had blown in all the money and all the words he had got away from him. I gave him a newspaper and asked him what 'T-H-A-T-' spelled, and what do you suppose he said? Huh? He cocked his fool head on one side and said it spelled 'was.' Can you imagine that," said Ad snorting in recollection of the outrage.

He said that Hobo, having possession of a bank account, had got to be so he was insulted at the mere idea that he could walk around a corner; he had to have an automobile. At this point, firm little Ad saw that fate called upon him to take a high hand in Hobo's affairs.

MONEY TO MOTHER.

"I didn't intend to waste any more money on him," said Ad as he told his friends about it a few weeks ago. "One night Hobo came in while I was writing a letter and asked me who I was writing to. I told him I was writing to his mother.

"'What are you writing to her for?' asked Hobo.

"'She is going to start a chicken ranch,' I answered.

"'Where is she going to get the money?' asked Hobo, looking kind of nervous.

"'She is going to do it on your money; I am sending it to her now,' said I.

"'Say haven't I ANYTHING to say about my own money?' asked Hobo, getting very sore.

"'Not a damn thing,' said I, folding up the letter."

Ad said that, after that, he never paid any money to Hobo, merely giving him an occasional meal and handing him out small change—just as Hobo has said.

Hobo confesses that he has a kind of sneaking liking left for little Ad. "He's a fellow that you just can't help liking even if he does treat you mean," says Hobo.

Hobo, after the immemorial custom of folks who have quarreled, now proceeds to tell the real "inside" facts of the Rivers-Wolgast fight.

DID AD COLLAPSE?

He says that Ad really collapsed in the thirteenth round from exhaustion and not from any injury inflicted by Rivers.

"I have always figured out," said Hobo, "that Ad felt himself going and put all the strength he had into one last dying effort in that round. After he had spent that effort, he couldn't get up. If Rivers had had the nerve to get up from the floor, he would have won the fight. Ad couldn't have fought another lick. He wasn't the boy he had been, and I think he will never be the same again. That operation for appendicitis finished him."

Hobo adds the opinion that Wolgast could easily beat Rivers again but could not beat Mandot.

"That Mexican hasn't enough nerve to fight a boy like Wolgast," says Hobo. "There's no use talking" (and here a note of his old affection for Ad came back into his voice) "that little Dutchman certainly has the heart of a lion. Rivers is just naturally afraid of him and never will be able to beat him."

Having worked with both Wolgast and Mandot, Hobo maintains that Mandot "has it on" his old side partner. "Mandot has a hard punch and is hard to hit. Ad is hard to hit, too; but Mandot is different. Wolgast covers up and takes your blows on his arms and head. Mandot makes you miss altogether. Missing blows is much more exhausting than having them land in the wrong place."

So much for the quarrel; but the predictions of Ad's old friends is that if Mandot and Ad fight, faithful Hobo will be found in Ad's corner with a horseshoe in his back pocket, as usual.

Everybody Doin' It.

KELLY SCHOLARSHIP HAS PASSED HALF-WAY MARK.

Friends of Olympic Hero Turn Out in Force to Accord Last Honor to U.S.C. Boy as Date of Return Approaches—Other Deserving Athletes Will Benefit by the Plan.

BY OWEN R. BIRD.

THE subscription list for the Fred Kelly Olympic Scholarship, which will be a useful as well as lasting tribute to his great victory in Stockholm, is as follows:

A. J. Wallace	$ 50.00
C. A. Canfield	50.00
Julius A. Brown	50.00
W. W. Beckett	25.00
Gaff B. Johnson	25.00
Walter Lindley	20.00
George I. Cochran	20.00
E. A. Healy	20.00
Harry C. Carr	20.00
George F. Bovard	20.00
Owen R. Bird	20.00
John W. Vaughn	20.00
Jacoby Bros.	20.00
Curtiss C. Colyear	20.00
Hon. J. C. Rives	20.00
George L. Hazzard	20.00
S. Townsend	20.00
Parmelee-Dohrman Company	20.00
W. R. Bovard	20.00
F. M. Porter	20.00
A Friend of Amateur Sport	20.00
A. P. Thompson	10.00
P. C. H. Pahl	5.00
Mrs. C. H. Bradley	5.00
A. E. Pomeroy	20.00
Hon. J. W. McKinley	20.00
Lee A. Phillips	10.00
D. W. Nubert	2.50
Carl Trummer	2.50
Percy A. Clark	20.00
Total	$615.00

As will be seen by the above list, the Fred Kelly Olympic Scholarship fund has passed well over the half-way mark. The list shows the wide interest which is being taken by boosters of amateur sport in Southern California. When Kelly's victory at the Olympic games was announced, surprise was the general sensation. Now it is beginning to dawn on the followers of clean athletics in the South that Kelly has at last put Los Angeles on the world's athletic map, and neither time nor effort is being spared to raise the $1000 which will be needed to give the wonderful athlete a scholarship for the remainder of his course at the University of Southern California.

It is the ambition of Kelly's friends to raise the required amount before Fred returns from the East, which will be about October 1. He has been informed of the action being taken and writes that his home town is surpassing all others in this respect, and further states that he is overwhelmed and hardly knows how to express his thanks for this marked appreciation of his efforts while representing Un-

(Continued on FourthPage.)

His Defense.

JOE RIVERS DENIES HE MISBEHAVED IN TRAINING.

AFORLORN little boy, at bay against the world, Joe Rivers rushed down town yesterday to answer the charge that he was spifficated the night before the Mandot fight and lost the contest through dissipation.

Joe's face was swollen and his heart was sore.

"Gee," he wailed, "aint it fierce the way they go after a fellow when he loses! I swear I never went on any joy rides. There was a girl once or twice at the training cottage. She was a decent, nice girl, too. She had dinner with us all there as my guest. On Saturday night I went to bed at 9 o'clock. Sunday, when they say I was out on a joy ride, I was at my mother's house. That night I took a walk until 10 or 11 o'clock. The last phase of training is a walk for the purpose of 'drying out.' Every one knows that. The next time I train I hope The Times or any other newspaper will send a man down there to stay the whole time and tell the people exactly what I do. If I had won this fight, nothing would have been said about by training."

Willie Rooney stated that he saw Joe go to bed at 9 o'clock Saturday night. At breakfast, Joe was there with the rest of them. Willie said that on Sunday night, he was with Joe at his mother's house and testified to his exemplary conduct.

Joe Levy, his manager, said: "Of coure I wasn't actually there those nights; but I can't find any indication that little Joe didn't behave. The next time he trains for a fight, I am going to take him to some ranch in the mountains and keep him there to silence these unkind stories."

And so, let the case of the Fight Fans vs. Joe Rivers pass.

After all, Joe is just a young boy of 20, who is too good looking for his own welfare. He has been subjected to cruel and unusual temptations. His conduct probably compares pretty well with a good many other boys of 20 who have more reason for behaving better.

Let's return the verdict: "Not guilty—but don't do it again."

Sound Beating.

VERNON TIGERS KNOCK KILLILAY OUT OF BOX.

[BY FEDERAL (WIRELESS) LINE TO THE TIMES.]

SAN FRANCISCO BUREAU OF THE TIMES, Sept. 4.—[Special Dispatch.] Vernon laid over Oakland this afternoon like a battleship over a flat-bottom row boat. Most of the action was unloaded in the opening spasm. The men under the command of Hogan drove Killilay off his feet even before the leading pitcher of the league had a chance to make a careful study of those who were about to face him.

Five of the villagers had hit the ball right on the "pick" and three of them had stamped their feet on the plate before Manager Sharpe tossed his hands skyward with a motion of despair and ordered Tyler Christian in to relieve the man who up to today had lost but one game in ten.

The way in which the southern tribe swung upon the curved offerings of the Oakland slabster was the main event of the afternoon. Only once before this season was Killilay pounded, and that was in Los Angeles several weeks ago. He came right back and was again a winner, so the transbay roosters had it all figured out that their pitcher carried some sort of charm in his pocket.

Carlisle, the first Tiger batter to face Killilay, rapped out a clean single to center, and Kane dumped the ball down toward second. It was a slow one, and a very hard chance, and as the little fellow is a marvel on his feet, he had an easy time beating the ball out for a hit. Bayless wasted no time at all. He picked out one that appeared good to him, and he shot into the right field for a double, and Carlisle trotted across the plate.

Next came Roy Brashear with a single to left. Kane beat this one through, and when Kitty Brashear lifted a long fly to Patterson, Bayless spiked the pan. Then it was that the Villagers had the game in the can with only one man out of the game, in the first session.

KILLILAY CANNED

Sharpe realized instantly that he must get rid of Killilay so he at once tied the tinware to the league's leading pitcher and called upon the ever-reliable Tyler Christian. The switch in the Oakland pitching box had the desired effect for the balance of the first frame, and also during the progress of the second. But round three found the slugging Villagers at the old grind again. Roy Brashear swung in a double, and his brother bunted him along to third. Litschi also had a two-sacker concealed in his bat, and he cut it loose in time to score Roy. This settled the issue beyond the question of the slightest doubt, but the Villagers were intent upon getting some more practice. They hit Christian fairly hard in spots, but he was fortunate enough to get by in safety till the sixth period. Then the final tally was sent over.

McDonnell reached out and tapped one of Christian's offerings for a nice safe wallop. Castleton bunted Mac to second. Christian figured that it would be safer to take a chance with Kane so Carlisle was intentionally passed. But here, Christian went wrong on his hunch, for little

(Continued on Second Page.)

Johnny Dundee

Johnny Dundee,

Classy young pug, who fought Johnny Kilbane last night in New York.

Too Much Class.

KILBANE SHOWS HIMSELF MASTER OF JOHN DUNDEE.

[BY FEDERAL (WIRELESS) LINE TO THE TIMES.]

NEW YORK BUREAU OF THE TIMES, Sept. 4.—[Special Dispatch.] Johnny Kilbane of Cleveland, featherweight champion of the world, outpointed Johnny Dundee of New York by a fair margin in a ten-round bout at the St. Nicholas Athletic Club tonight. There was no doubt in the minds of the non-partisan crowd that Kilbane was the winner on points, but it was generally agreed that Dundee gave him a hard fight and was entitled to much credit. Toward the end of the battle Dundee held on bravely, but his grappling proclivities gained him no respite for Kilbane punished him badly in the clinches.

Dundee's distance was remarkably bad, worse than in any of his previous battles. He seemed to be worried and while he led almost incessantly he missed fully 75 per cent. of his punches. He was always strong, ever dangerous and willing, but the cool, smiling champion had him worried and nervous.

Kilbane boxed a cool, deliberate battle. Smiling and apparently oblivious of his surroundings he worked only as hard as he had to. He landed often, but evidently lacked the punch. His right hand punches were perfectly timed when he tried them, but while they landed with an apparently vicious snap they failed to have any greater effect than making Dundee hold on. Dundee weighed in at 122 pounds, ringside, while Kilbane tipped the beam at 124 pounds.

In the ninth and also in the final round Kilbane landed some heavy right-hand punches on the jaw, but Dundee was powerful and would not go down.

KILBANE BEGINS EASY.

In the second round Kilbane took it easy. Dundee's attack was wild and ill-directed. He swung right after right for the body but failed to accomplish anything. He buck-jumped around, trying left and right and left for the head, but to no purpose.

The third round saw Kilbane open fire with a volley of body blows and then stepping back, poked his left into the face. Dundee forced the trouble but he was confronted by a Will 'o the wisp that hovered just out of range, slipping, swaying and stepping just beyond reach. Kilbane poked his left to the face and took a solid left on the mouth. Dundee piled in and belted a right on the wind that hurt and the crowd cheered him when he took his corner.

Dundee was in danger in the fourth round. He rushed in jabbing the left to the head and as he landed Kilbane smashed him with a solid right on the jaw. Like a passenger on the dead man's curve the West Side boy hung on. He soon recovered and was fighting hard at the bell.

In the sixth round Dundee forced

(Continued on Second Page.)

National League.

GIANTS BREAK EVEN AS CHICAGO HITS TOBOGGAN.

Leaders Make Good Gain in Race for Flag—Marty O'Toole Beats Out Lavender in Pitching Battle—St. Louis Puts Crimp in Cincinnati's Winning Streak. Brooklyn Beats Boston in Thrilling Game.

[BY FEDERAL (WIRELESS) LINE TO THE TIMES.]

PHILADELPHIA (Pa.) Sept. 4.—[Special Dispatch.] New York won the first game in hollow style, Red Murray's batting turning the trick. In the second game Chalmers came back to life, and outpitched Rube Marquard. Chalmers was batted hard only in the eighth, holding the Giants safe at the other stages. Walsh and Paskert starred for Philadelphia.

The scores:

First game:

NEW YORK.

	A.B.	R.	B.H.	P.O.	A.	E.
Devore, lf	4	0	0	4	0	0
Doyle, 2b	5	0	1	0	6	0
Snodgrass, cf	4	1	1	6	0	0
Murray, rf	5	2	2	5	0	0
Merkle, 1b	4	0	1	11	0	0
Herzog, 3b	4	0	1	1	1	0
Wilson, c	4	1	2	3	1	0
Fletcher, ss	4	1	2	2	4	1
Tesreau, p	4	0	1	0	2	1
Totals	37	5	10	27	13	3

PHILADELPHIA.

	A.B.	R.	B.H.	P.O.	A.	E.
Paskert, cf	4	1	3	3	0	0
Cravath, rf	3	0	1	3	0	0
Magee, lf	4	0	0	2	0	0
Luderus, 1b	3	0	0	10	0	0
Walsh, 2b	3	0	1	0	3	0
Doolan, ss	3	0	1	1	2	0
Dodge, 3b	3	0	0	3	2	0
Killifer, c	4	0	1	5	0	0
Moore, p	1	0	0	0	0	0
Mayer, p	0	0	0	0	0	0
Miller, x	1	0	1	0	0	0
Knabe, xx	1	0	0	0	0	0
Totals	33	1	9	27	8	0

x—Batted for Moore in sixth.
xx—Batted for Magee in ninth.

SCORE BY INNINGS.

	1	2	3	4	5	6	7	8	9
New York	0	3	0	2	0	0	0	0	0—5
Philadelphia	1	0	0	0	0	0	0	0	0—1

SUMMARY.

Two-base hits—Murray, 2; Wilson, Tesreau, Paskert, Magee, Fletcher, Merkle, Snodgrass. Sacrifice hit—Magee. Stolen base—Snodgrass. Cravath, 2. Double play—Doyle to Fletcher to Merkle. Hits—Off Moore, 1. Left on bases—New York, 6; Philadelphia, 5. Struck out—By Moore, 2; by Mayer, 1; by Tesreau, 5. Bases on balls—Off Moore, 2; off Tesreau, 1. Hit by pitcher—By Tesreau, 1. Time of game—2h. Attendance—10,000. Umpires—Klem and Orth.

Second game:

NEW YORK.

	A.B.	R.	B.H.	P.O.	A.	E.
Devore, rf	4	1	3	3	0	0
Doyle, 2b	4	0	0	1	2	0
Snodgrass, cf	3	0	0	2	0	0
Murray, lf	4	0	0	2	0	0
Merkle, 1b	4	0	0	7	0	0
Herzog, 3b	3	0	1	2	3	0
Wilson, c	4	0	0	3	1	0
Fletcher, ss	3	0	1	1	5	0
Marquard, p	2	0	0	0	2	0
Ames, p	0	0	0	0	0	0
McCormick, x	1	0	0	0	0	0
Becker, xx	1	0	0	0	0	0
Totals	33	1	5	*23	9	0

x—Batted for Marquard in eighth.
xx—Batted for Fletcher in ninth.
*—Paskert out on a batted ball.

PHILADELPHIA.

	A.B.	R.	B.H.	P.O.	A.	E.
Paskert, cf	3	1	2	0	0	0
Cravath, rf	3	0	1	2	0	0
Magee, lf	4	0	1	3	0	0
Luderus, 1b	4	1	1	14	0	0
Walsh, 2b	4	2	3	3	4	1
Doolan, ss	4	0	0	0	0	1
Dodge, 3b	4	0	0	0	2	0
Doolin, c	3	0	0	7	0	0
Chalmers, p	3	0	1	0	1	0
Totals	32	4	9	27	16	1

SCORE BY INNINGS.

	1	2	3	4	5	6	7	8	9
New York	0	0	0	0	0	0	0	1	0—1
Philadelphia	3	0	0	0	0	0	1	0	x—4

SUMMARY.

Two-base hits—Paskert, Fletcher, McCormick. Home run—Walsh. Sacrifice hit—Cravath. Sacrifice fly—Magee. Stolen bases—Walsh, Herzog. Double play—Doolan to Walsh to Luderus. Left on bases—New York, 5; Philadelphia, 3. First on errors—New York, 1; Philadelphia, 2. Struck out—By Marquard, 1; by Chalmers, 6; by Ames, 1. Bases on balls—Off Marquard, 1; off Chalmers, 3. Wild pitches—Marquard, Chalmers. Time of game—1h. 1m. Umpires—Klem and Orth. Attendance—11,000.

LAVENDER FADES AWAY.
PIRATES SMOTHER HIM.

[By Federal (Wireless) Line to The Times.]

CHICAGO BUREAU OF THE TIMES, Sept. 4.—[Special Dispatch.] O'Toole and Lavender had a seven-inning pitchers' battle, but the local pitcher weakened in the eighth and Pittsburgh sent four runs over on heavy batting by Carey, Donlin, Miller and Wilson.

Robinson, who pitched the last inning for Pittsburgh, held the Cubs hitless.

The score:

CHICAGO.

	A.B.	R.	B.H.	P.O.	A.	E.
Sheckard, lf	3	0	1	4	0	0
Downey, x	1	0	0	1	0	0
Shulte, rf	4	0	1	4	0	0
Tinker, ss	4	0	1	4	6	0
Zimmerman, 3b	3	1	1	0	1	0
Leach, lf	4	1	0	3	0	0
Saier, 1b	4	0	1	2	4	0
Evers, 2b	3	0	1	4	2	0
Needham, c	3	0	1	4	2	0
Lavender, p	3	0	0	0	2	0
Downs, xx	1	0	0	1	0	0
Totals	34	2	6	27	13	0

x—Downey batted for Sheckard in ninth.
xx—Downs batted for Lavender in ninth.

PITTSBURGH.

	A.B.	R.	B.H.	P.O.	A.	E.
Byrne, 3b	4	0	0	2	2	0
Carey, lf	4	1	3	2	0	0
Donlin, rf	3	0	1	1	0	0
Wagner, ss	4	1	0	4	5	0
Miller, 1b	4	2	2	8	2	0
Wilson, cf	4	1	2	3	0	0
McCarthy, 2b	3	0	0	0	2	0
Simon, c	4	0	1	4	0	0
Gibson, c	4	0	0	2	2	0
O'Toole, p	3	0	0	0	1	0
Vlox, x	1	0	0	0	0	0
Robinson, p	0	0	1	0	1	0
Totals	38	5	10	27	15	0

x—Vlox batted for O'Toole in ninth.

SCORE BY INNINGS.

	1	2	3	4	5	6	7	8	9
Pittsburgh	0	0	0	0	0	1	4	0	—5
Chicago	0	0	0	0	0	2	0	0	—2

SUMMARY.

Home run—Wilson. Two-base hits—Carey, Tinker, Miller, Shackard. Struck out—By Lavender, 4; by O'Toole, 6. Bases on balls—Off Lavender, 1; off O'Toole, 4. Umpires—Johnstone and Eason.

WINNING STREAK ENDS.
ST. LOUIS BEATS REDS.

(By Federal (Wireless) Line to The Times.)

CINCINNATI, Sept. 4.—Slim Sallee was at his best this afternoon and the Reds' winning streak was broken. Marsans was the only man to reach third base, his triple placing him there. He died, however, when the next two men popped out.

Score:

CINCINNATI.

	A.B.	R.	B.H.	P.O.	A.	E.
Raschar, lf	4	0	1	2	0	0
Marsans, cf	4	0	1	1	0	0
Hoblitzell, 1b	4	0	1	13	0	0
Mitchell, rf	3	0	0	3	0	0
Phelan, 3b	4	0	2	1	2	0
Grant, ss	2	0	1	1	4	0
Esmond, ss	1	0	0	1	1	0
Egan, 2b	4	0	1	1	3	0
Clarke, c	3	0	0	4	1	0
Benton, p	3	0	0	0	2	0
Garter, p	0	0	0	0	0	0
Knisley, x	1	0	0	0	0	0
Severoid, xx	1	0	0	0	0	0
Totals	33	0	7	27	15	0

x—Batted for Grant in seventh.
xx—Batted for Benton in eighth.

ST. LOUIS.

	A.B.	R.	B.H.	P.O.	A.	E.
Huggins, 2b	4	0	0	4	3	0
Magee, lf	4	1	2	3	0	0
Mowrey, 3b	4	1	2	0	1	0
Konetchy, 1b	3	0	1	8	0	0
Evans, rf	4	0	1	4	0	0
Hauser, ss	4	0	0	0	5	0
Oakes, cf	4	0	1	2	0	0
Brenahan, c	4	0	0	3	1	0
Sallee, p	4	0	0	0	0	0
Totals	34	3	7	27	9	0

SCORE BY INNINGS.

	1	2	3	4	5	6	7	8	9
Cincinnati	0	0	0	0	0	0	0	0	0
St. Louis	0	0	0	0	3	0	0	0	—3

SUMMARY.

Three-base hit—Marsans. Double plays—Grant to Egan to Hoblitzell; Hauser to Huggins to Konetchy. Sacrifice hit—Konetchy. Struck out—By Benton, 2; by Sallee, 1. Bases on balls—Off Benton, 1; off Sallee, 1. Base hits—Off Benton, 9. Time of game—1h. 49m. Umpires—Brennan and Owens.

PITCHING DUEL.
BOSTON AND BROOKLYN.

[By Federal (Wireless) Line to The Times.]

BROOKLYN, Sept. 4.—[Special Dispatch.] In one of the best pitchers' battles of the season, Stack gained the decision over Dickson this afternoon. Boston led until the ninth, when Brooklyn sent the tying run over on Wheat's double. The Dodgers won in the thirteenth inning on Miller's hit, Stack's out and Northen's long single.

The score:

BOSTON.

	A.B.	R.	B.H.	P.O.	A.	E.
Campbell, cf	5	0	0	1	0	0
McDonald, 3b	4	0	0	4	4	0
Sweeney, 2b	4	0	0	3	4	0
Jackson, lf	5	0	1	3	1	0
Titus, rf	4	1	2	1	0	0
Devlin, 1b	6	0	1	17	1	0
Bridwell, ss	5	0	0	2	3	0
Rariden, c	5	0	0	3	2	0
Dickson, p	5	0	0	1	3	0
Totals	41	1	3	*33	18	0

*—Two out when winning run scored.

BROOKLYN.

	A.B.	R.	B.H.	P.O.	A.	E.
Northen, cf	4	1	1	3	0	0
Hummel, rf	6	0	1	1	0	0
Smith, 3b	5	0	0	0	2	0
Daubert, 1b	5	0	1	10	0	0
Wheat, lf	5	0	1	4	0	0
Cutshaw, 1b	5	0	1	4	2	0
Fisher, ss	4	0	0	3	3	0
Kirkpatrick, ss	1	0	0	1	0	0
Miller, c	4	1	1	8	0	0
Stack, p	4	0	0	1	7	0
Erwin, x	1	0	0	0	0	0
Totals	41	2	6	39	13	0

x—Batted for Fisher in eighth.

SCORE BY INNINGS.

	1	2	3	4	5	6	7	8	9	10	11	12	13
Boston	0	1	0	0	0	0	0	0	0	0	0	0	—1
Brooklyn	0	0	0	0	0	0	0	0	1	0	0	0	—2

SUMMARY.

Two-base hit—Wheat. Three-base hit—Titus. Sacrifice hits—Miller, Sweeney. Stolen bases—Daubert, Wheat. Double play—McDonald to Bridwell. First on errors—Brooklyn, 1. Left on bases—Brooklyn, 4; Boston, 5. Time of game—2h. 26m. Umpires—Rigler and Finneran.

DETROIT.

	A.B.	R.	B.H.	P.O.	A.	E.
Jones, lf	5	1	2	0	0	0
Corridon, 3b	5	0	1	2	2	0
Crawford, rf	4	0	0	2	0	0
Cobb, cf	5	3	3	3	1	0
Louden, 2b	4	0	0	3	2	0
Moriarity, 1b	4	2	2	11	1	0
Bush, ss	4	1	2	1	5	0
Kocher, c	4	1	0	6	1	0
Willett, p	4	0	0	0	3	0
Totals	40	13	13	27	13	0

SCORE BY INNINGS.

	1	2	3	4	5	6	7	8	9
Detroit	2	2	1	0	0	1	0	6	—12
Chicago	1	0	0	0	0	0	0	3	—4

SUMMARY.

Two-base hits—Corridon, Kocher. Sacrifice hits—Louden, Kocher. Stolen bases—Jones, 2; Zeider, Louden, Moriarity, Cobb. Bases on balls—Off Scott, 1; off Douglass, 1; off Willett, 5. Struck out—By Scott, 1; by Douglass, 4; by Willett, 3. Time of game—2h. 5m. Umpires—Egan and Evans.

COOMBS IS SWATTED.
ALLOWS FOURTEEN HITS.

[By Federal (Wireless) Line to The Times.]

NEW YORK BUREAU OF THE TIMES, Sept. 4.—[Special Dispatch.] The Highlanders bumped Jack Coombs for fourteen hits, Chase getting a single, double and home run in three times at bat. The Athletics were powerless before Warhop's underhand delivery, Maggert's double, scoring Coombs, being the only run the Mack men could force around.

The score:

PHILADELPHIA.

	A.B.	R.	B.H.	P.O.	A.	E.
Murphy, rf	4	0	1	2	0	1
Maggert, lf	4	0	1	1	0	0
Collins, 2b	4	0	2	2	3	0
Baker, 3b	4	0	0	2	3	0
McInnis, 1b	4	0	0	9	0	0
Strunk, cf	3	0	1	0	0	0
Barry, ss	4	0	0	2	3	0
Lapp, c	4	0	0	8	2	0
Coombs, p	1	1	1	1	5	0
Totals	31	1	7	24	12	1

NEW YORK.

	A.B.	R.	B.H.	P.O.	A.	E.
McMillan, ss	5	1	0	2	3	1
Chase, 1b	3	1	2	11	0	0
Daniels, lf	4	0	2	1	0	0
Paddock, 3b	3	0	1	1	1	0
Lellvelt, cf	4	0	1	3	0	0
Simmons, 2b	4	0	0	1	4	0
Hartzell, rf	4	1	2	2	0	0
Sweeney, c	4	0	1	6	0	0
Warhop, p	3	1	1	0	4	0
Totals	33	4	10	27	12	1

SCORE BY INNINGS.

	1	2	3	4	5	6	7	8	9
Philadelphia	0	0	0	0	0	0	1	0	0—1
New York	1	0	0	0	1	4	0	0	x—6

SUMMARY.

Two-base hits—Chase, Maggert. Strunk. Three-base hit—Daniels. Home run—Chase. Sacrifice hits—Strunk, Daniels. Sacrifice fly—Paddock. Stolen bases—Daniels, Paddock. Double plays—Paddock, unassisted; Simmons to McMillan to Chase; Collins to Coombs to Barry. Left on bases—New York, 5; Philadelphia, 4. Struck out—By Coombs, 1; by Warhop, 3. Bases on balls—Off Coombs, 2; off Warhop, 1. Hit by pitcher—By Warhop, 1. Time of game—1h. 58m. Attendance—5000. Umpires—Dineen and O'Brien.

ATHLETE TO MARRY.

DETROIT, Sept. 4.—[Special Dispatch By Federal (Wireless) Line to The Times.] Johnny Garrells, the best all-round athlete ever turned out by the University of Michigan took out a license today to marry Miss Margaret A. Gibney of Detroit. Garrell who is now employed by a civil engineer here, was the star of the Michigan football, baseball and track team for three years.

BUTTE GETS PLAYER.

CINCINNATI, Sept. 4.—[Special Dispatch By Federal (Wireless) Line to The Times.] Owing to the St. Louis club's failure to observe the rules regarding the transfer of a player, the National Commission today awarded the player Mathes to Butte of the Union Association. Butte was also directed to pay $344 for player Dell, who was sold outright to St. Louis. Butte did not dispute the latter claim but refused to give up Mathes.

American Association.

At Columbus, 10; Toledo, 1.
At Minneapolis, 12; Kansas City, 10.
At St. Paul, 3; Milwaukee, 6.
At Indianapolis, 0; Louisville, 2 (sixteen innings.)

UNION ASSOCIATION.

At Helena—Missoula-Helena, postponed, wet grounds.
At Butte—Butte-Great Falls, postponed, wet grounds.

GOOD RACING CARD ON GRAND CIRCUIT.

[BY A. P. NIGHT WIRE TO THE TIMES.]

HARTFORD (Ct.) Sept. 4.—Grand circuit racing at the Connecticut State fair began this afternoon at Charter Oak Park. The track was so bad in spots today that the $10,000 trot, the classic event of the meet, was put over until Thursday.

Two events were carried through this afternoon, the 2:10 pace, which was won in straight heats by Knight on Ward, and the free for all pace, which developed into an interesting contest between The Eel and Sir R., the latter finally winning.

In the 2:10 pace, Knight on Ward had things his own way. Mansfield pushed the fleet-footed stallion in all three heats. Never Jay had third place easy.

BAY STATE EXPERTS CAPTURE BIG PRIZE.

[BY A. P. NIGHT WIRE TO THE TIMES.]

RIFLE RANGE, SEAGIRT (N. J.) Sept. 4.—The Massachusetts State rifle team won the Saddler trophy match, the feature of the day's competitions in the international Seagirt shooting tournament, scoring 1761 out of a possible 2000 points against 1652 for the Iowa team, which finished second. The match shot at 800, 900 and 1000 yards was open to eight-man teams of all nations. The Spencer 1200-yard Silhouette team, cup was won by the United States Marine Corps team.

DEL HOWARD LEADING COAST LEAGUE HITTERS.

[BY A. P. NIGHT WIRE TO THE TIMES.]

SAN FRANCISCO, Sept. 4.—Del Howard of San Francisco continues to lead the Coast League batting, his last week's average of .355 topping Heitmuller by nine points. Carlisle, the speedy Vernon outfielder, although batting but .275, continues to lead the league in runs scored and bases stolen, the figures being respectively 119 and 53. He has batted out eleven home runs, which is second to Heitmuller's fifteen. Johnny Kane is second to Carlisle with forty-nine stolen bases, while Berger, the fast Los Angeles shortstop, leads the league with thirty-five sacrifice hits.

The batting averages for the ten best regular players are:

Howard, San Francisco, .355; Heitmuller, Los Angeles, .346; Daley, Los Angeles, .327; Bayless, Vernon, .324; Van Buren, Sacramento, .319; Lindsay, Portland, .319; Hetling, Oakland, .318; Fitzgerald, Portland, .315; Kane, Vernon, .311; Patterson, Oakland, .310.

$800.00 Piano.

The second prize in The Times Booklovers' Contest is an $800 piano, with a player attachment. This is a beautiful instrument and would be an ornament in any home. If you cannot play the piano yourself, the player attachment will furnish you all the latest and best music.

Eugene McGreevy, Umpire.

Former arbiter in Coast League, who is to have his ambition gratified with a berth in the American League.

MISSOULA WILL WIN UNION LEAGUE RAG.

[BY A. P. NIGHT WIRE TO THE TIMES.]

MISSOULA (Mont.) Sept. 4.—Missoula, last in the 1911 race for the pennant, in the Union Association, will win the pennant this year with the other clubs finishing in the following order: Salt Lake, Great Falls, Ogden, Butte and Helena.

The season will end next Sunday, but the result practically was settled today when Ogden defeated Salt Lake.

Two pitchers, Zamloch and Bush, carried the team through the greater part of the race. Both of these players have been sold to American League teams, Zamloch going to Detroit, and Bush to Philadelphia.

GENE M'GREEVEY FOR BIG LEAGUE.

[A. P. NIGHT WIRE TO THE TIMES.]

BLOOMINGTON (Ill.) Sept. 4.—Eugene V. McGreevey of Bloomington, for several seasons an umpire in the Pacific Coast League and in earlier days the star pitcher of the Three I League, has been signed by Ban Johnson as an umpire in the American League.

VERNON HITS KILLILAY.

(Continued from First Page.)

Johnny fell on the ball for a healthy double against the center field fence. McDonnell arrived and Vernon had five tallies on the blackboard.

Castleton pitched ball like a champion. He had all those Oaks going south and they all knew it. He never was in danger. Up to the eighth round, only two drives had been registered against the left-hander. Two more were bunched in the eighth, but this did not do any good, for as soon as they were made, Castleton tightened up and the men behind him made short work of the struggling Oaklanders. They were simply outclassed.

The score:

VERNON.

	A.B.	R.	B.H.	S.B.	P.O.	A.	E.
Carlisle, lf	5	1	2	1	4	0	0
Kane, cf	5	1	2	0	2	0	0
Bayless, rf	5	1	2	1	1	0	0
E. Brashear, 2b	4	1	1	1	1	6	0
N. Brashear, 1b	4	0	0	0	9	0	0
Litschi, ss	5	0	2	0	2	2	0
McDonnell, 3b	4	1	2	0	0	3	0
Brown, c	4	0	0	0	5	0	0
Castleton, p	3	0	0	0	0	1	0
Totals	37	5	11	3	27	12	0

OAKLAND.

	A.B.	R.	B.H.	S.B.	P.O.	A.	E.
Leard, 2b	3	0	0	0	0	4	0
Patterson, lf	3	0	0	0	2	0	0
Zacher, cf	4	0	1	0	4	0	0
Coy, rf	4	0	0	0	0	0	0
Hetling, 2b	4	0	1	0	3	3	0
Cook, ss	4	0	0	0	3	1	0
Tiedemann, 1b	4	0	0	0	9	1	0
Rohrer, c	4	0	0	0	6	0	0
Killilay, p	0	0	0	0	0	0	0
Christian, p	3	0	1	0	1	2	0
Totals	31	0	4	0	27	8	0

SCORE BY INNINGS.

	1	2	3	4	5	6	7	8	9
Vernon	3	0	1	0	0	1	0	0	—5
Base hits	5	1	2	1	0	2	0	1	—13
Oakland	0	0	0	0	0	0	0	0	—0
Base hits	0	0	0	1	0	2	0	1	—4

SUMMARY.

Sacrifice fly—N. Brashear.
Three runs, 5 hits off Killilay in 1-3 inning. Charge defeat to Killilay.
Three-base hit—Kane.
Two-base hits—Bayless, E. Brashear, Kane, McDonnell.
Sacrifice hits—Castleton, E. Brashear.
Bases on balls—Off Castleton, 3; off Christian, 4.
Struck out—By Castleton, 4; by Christian, 7.
Hit by pitcher—Carlisle, by Christian.
Wild pitch—Castleton.
Time of game—1h. 58m.
Umpires—Newhouse and Hildebrand.

STANDING OF THE CLUBS.

PACIFIC COAST LEAGUE.

	Played.	Won.	Lost.	P.c.
Vernon	144	86	58	.597
Los Angeles	144	86	58	.597
Oakland	140	84	65	.564
Portland	140	69	71	.451
San Francisco	140	62	87	.416
Sacramento	140	53	98	.371

AMERICAN LEAGUE.

	Played.	Won.	Lost.	P.c.
Boston	128	83	37	.704
Washington	130	78	52	.600
Philadelphia	127	73	52	.590
Chicago	126	63	62	.500
Detroit	130	59	71	.454
Cleveland	127	55	72	.433
New York	123	46	79	.368
St. Louis	127	44	83	.347

NATIONAL LEAGUE.

	Played.	Won.	Lost.	P.c.
New York	122	83	35	.691
Chicago	120	80	40	.640
Pittsburgh	126	73	53	.579
Philadelphia	124	62	62	.500
Cincinnati	128	61	66	.484
St. Louis	127	55	72	.433
Brooklyn	124	46	78	.371
Boston	125	38	87	.304

SACRAMENTO FIGHTS.

SACRAMENTO, Sept. 4.—[By A. P. Night Wire.] Sally Salvador of Sacramento and Roy Moore of San Francisco, both featherweights, fought 20 fast rounds here last night. In the special event, Russell Kane of Marysville and Jack Fitzgerald of Nebraska, middleweights, fought 10 rounds to a draw.

NORTHWESTERN LEAGUE.

PORTLAND, Sept. 4.—Portland, 3; Vancouver, 4; (Ten innings.)
SPOKANE, Sept. 4.—Victoria, 2; Spokane, 3.
SEATTLE, Sept. 4.—Tacoma, 0; Seattle, 4.

KILBANE BEATS DUNDEE.

(Continued from First Page.)

the fighting and had all the best of the milling. The champion's nonchalant air and deliberate smile were not sufficient defense and Dundee swung punch after punch on him. The New York lad recovered all his nerve in this period and the Forest City man found his work cut out for him.

DUNDEE DRAWS BLOOD.

A hard right swing on the head brought blood from Kilbane's mouth in the seventh round and gave the Italians and East Side Amazons something to howl over but Kilbane crossed a few rights to the chin that would have crushed an ordinary man in his mix-up. Kilbane used his knowledge of infighting to good advantage and while he did not hurt the little West Side lad, he piled up the points.

In the eighth round Abe Attell, the recently-disposed champion, went into Dundee's corner to proffer advice to achieve a victory upon which he himself so lamentably failed while Kilbane stuck right to his knitting and scored points after his own thorough-going fashion. Dundee fought hard, but he could not stop the great little champion from landing.

A record crowd was on hand to see the contest and an hour before the first bout was called there was not a seat to be had at any price.

In the opening ten-round bout Cal Delaney, a sparring partner of Kilbane, boxed ten slashing rounds to a draw with Babe Picato of Los Angeles. The latter was a clever boxer, but the Cleveland Irish boy was the fighter and never for a moment gave the Italian a moment's rest. Kid Williams, the bantamweight of Baltimore, rated as one of the most prominent contenders for the bantamweight title, added another victim to his growing list by stopping Mickey Brown of Boston in eight rounds. Brown, who was substituted for Johnny Daly, made a good showing for two rounds and floored the Baltimore lad in the second round with a right to the jaw, but after that Williams won as he pleased.

The most prominent challenger at the ringside was Charley White of Chicago, who, with his manager, Nate Lewis challenged Kilbane for the title. White recently whipped Dundee, giving the New Yorker a far more impressive beating than that handed out tonight by the champion.

FLYNN AND MANDOT ROUND THE WORLD.

Jim Flynn, who arrived from San Francisco yesterday, is thinking of going on a tour round the world with Joe Mandot under the management of Harry Coleman. Flynn fought sixteen times last year and four times this year and wants a rest. He and Mandot will pick up any good fights en route, however.

Flynn says that he wants to fight Tommy Burns here on Thanksgiving Day in order to get revenge for the beating Tommy handed him.

"I have been beaten three times in Los Angeles," said Flynn. "I have wiped out one defeat by beating Al Kaufman. Now I want Burns."

Catching the Eye of Business

Telegrams Get First Attention

Western Union DAY LETTERS and NIGHT LETTERS secure this preference for you, besides telegraphic speed for letters at small cost.

Full Information and Rates by Telephone

THE WESTERN UNION TELEGRAPH CO.

Santa Fe

September is one of the most delightful months of the year—at the

Grand Canyon

Of Ari

Usually during month of September you have the opportunity of seeing a thunder storm down in the Canyon—and the coloring seems intensified. The weather is sunshiny and bracing. $25 round trip until Sept. 30. Good for return until Oct. 31, 1912. Through sleeper to the rim.

E. W. McGee, Gen. Agt., Santa Fe., 334 So. Spring St. Phone A5224, Main 738, Broadway 1359.

EXTRA PICTURES OR AN ANSWER BO

Consider Not Only Which Way Is Cheaper, But Wh... the Way to Success.

Now is the time for you to consider most earnestly the way you will submit your answers in The Times' $8500 Booklovers' Contest.

There are two ways to do so:

(1) Simply on the coupons attached to the pictures.

(2) In the Answer Book.

If you do not use an Answer Book, you know, you must secure a separate picture, with its coupon, for each answer you make.

If you do use an Answer Book you will need only one copy of each picture, yet you will be able to make as many as ten different answers to each picture.

And the real question for you to meet and answer, then, is this: "Will it pay me to make more than one answer to each picture?" If you decide that it WILL pay you, then, of course, you will want an Answer Book, for the Answer Book costs 70 cents, or 75 cents by mail, and then the cost is over. In this book you can make many answers to each picture, or as many answers to each picture as you wish, just so you do not make more than ten answers to any one picture.

Well, if it is better to take more than one shot at a target, in trying to hit a bulls-eye, then it is better to submit more than one answer to a Booklovers' Contest picture than it is to submit only ONE answer.

The more likely answers you find to a picture, the more answers you discover that MAY be the correct answer, then the more likelihood you have of getting the CORRECT answer.

Do not be afraid of submitting your BEST efforts. Put your best foot foremost. It is the Answer Book that helps you to do this.

If you submit one answer to a picture you are putting all your eggs in one basket. If you make an average of seven answers to each picture you are increasing

TELEGRAPH
WESTERN UNION
AND CABLE

ess

s Get First Attention

tern Union DAY
ERS and NIGHT
RS secure this
nce for you, besides
aphic speed for
at small cost.

ntion and Rates by Telephone

UNION TELEGRAPH COMPA

Santa Fe

r is one of the most
l months of the
the

d

Canyon

Of Arizo

g month of September
opportunity of seeing
rm down in the Canyon
pring seems intensified.
s sunshiny and bracing.
until Sept. 30.
rn until Oct. 31, 1912.
per to the rim.

rt., Santa Fe., 334 So. Spring Stre
Main 738, Broadway 1559.

Mr. Wad Finds That When We're Gone We're Soon Forgotten!

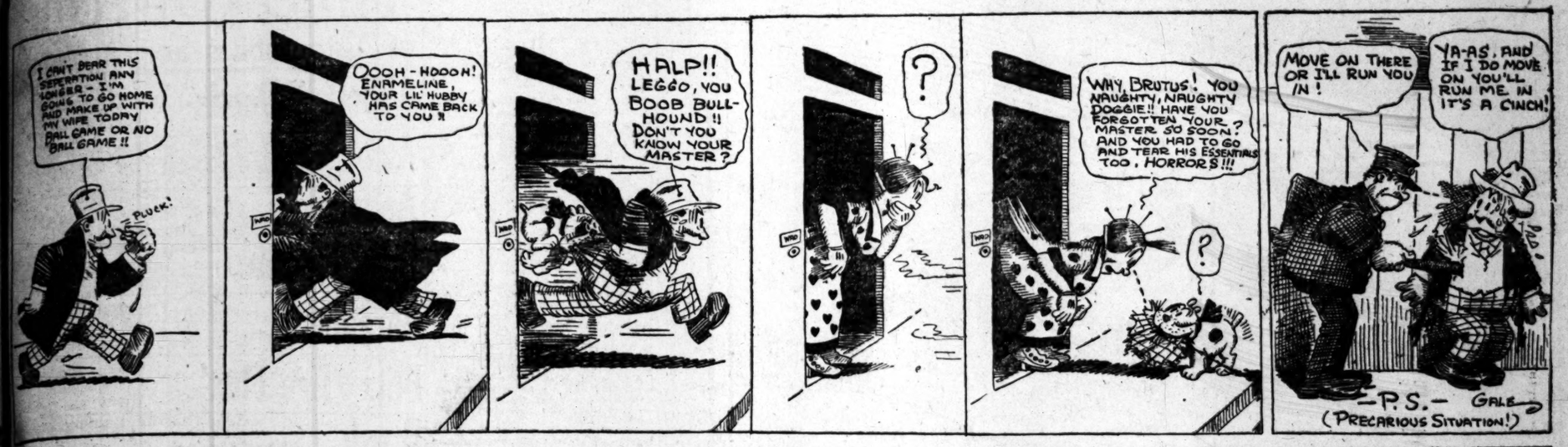

Friday Meet.

WATER CHAMPIONSHIPS TREMBLE IN BALANCE.

BY OWEN R. BIRD.

TODAY and Saturday nights of this week will see the Redondo plunge alive with action, as the swimming championships of Southern California will be settled at this time. The Southern California Swimming Association is at present arranging one of the best programmes ever attempted in the aquatic history of the south.

The meet this year will be somewhat in the nature of an invasion. The San Francisco Y.M.C.A. team has come south with the avowed intention of taking home all the first place honors, but the great interest is centering around the battle between the stars of the north and Ludy Langer, the pride of Redondo. Last year this Johnson party horned into the meet and took the 440 dash away from Langer without a struggle, thereby causing much spilling of dope and the beans for the local fans. Up to last year Langer had been considered unbeatable but Johnson spoiled the proposition.

"LANGER COMING BACK."

The one defeat Langer went back to Canada and suffered the same fate in the State intercollegiate, this time at the hands of Rensueure of the University of California. "Lady Luck up" was the cry that went around; but wait. This season with the rough water champion at Ocean Park, Ludy was pitted against the best open water swimmers in the north, Bond and Fahey, but won in a walk. The Redondo dope got his goat and the boy is trained for this meet and the boy is now training for the competition at Redondo, show that he is not a rough water but a dead one, in fact he is one of the fastest on the coast today.

Last year Johnson took the Kinsey cup away after Langer had already won two wins on it and was about to mark up a third and take it for keeps. Now he will have to take it away from Johnson before he hopes to have it in his trophy room, on the other hand, says Langer will not only show Langer up in the 440 but is going to hand another lemon in the 880. Now this is Langer's own private proposition, and the gall of this San Francisco water dog in butting in has raised a lot of indignation on the part of the Redondo fans, who have seen Langer in every 880 he has covered since he started to race.

JOHNSON WON ON TURNS.

Langer says that Johnson beat him only on the turns and to avoid anything like this ever happening again Langer has been working on the flip turns for the past three months to see how he can take them and not hit with a shark on the trail. Langer did beat him on this part of the race, as every time the boys came to the turn in the straightaway Langer held his own, but the gap opened up on the turn.

Johnson, however, will have all the thrills of the tourney, as there will be many entries from high school, college and clubs of the south. Pete Towne of the L.A.A.C. is going to have his chance to show what he can do in competition. Pete is a newcomer in the club, but has shown all kinds of speed in the local tank and is going to him for victory in the

Fahey will have a chance to show his grit over the 440 course, which is the longest regular racing course for the fair ones. Miss Fanny Johnson and Miss Mingo are looked on as the most likely point getters in the 100 and the 440, with Miss Mingo slightly in favor of Miss Johnson in the manner in which she annexed the water title at Ocean Park. Fahey beat Miss Johnson in the rough water race, but the fickle mermaid says that Miss Mingo got in her way and for this reason was unable to break further into the money and now Miss Johnson is in serious danger. Several events have been added to the card, one a fifty-yard dash for girls under 13, and a diving contest for youngsters at the same age. The association is showing a lot of head work in making it possible for the younger swimmers to get and develop class and when they are of today are gone, a new crop will be ready for the mill. The schedule of events is as follows:

FRIDAY, SEPTEMBER 6.

100-yard dash—Heats.

100-yard dash—One race.

50-yard dash for boys under 13 years of age.

Plunge for women.

50-yard dash for boys under 12 years of age.

Women's diving contest.

Relay race—220 yards, teams of four men each.

The entry list is as follows:

Men's 50-yard dash—George Seaman, Harvey White, Harold Baker, William Henry, Clifton Bowes (Redondo,) M. Nixon (S.F. Y.M.C.A.,) E. Smith (S.F. Y.M.C.A.,) Ben Watlington (L.A.A.C.)

The 440-yard dash—Pete Towne (L.A.A.C.,) William Henry (L.A.A.C.,) Ludy Langer (Redondo,) Murray Benton (S.F. Y.M.C.A.,) Lincoln Johnson (S.F. Y.M.C.A.,) Henry Lenz (Long Beach.)

Diving contest for boys under 12 years of age—Tommy Witt (Redondo,) Gerald Witt (Redondo,) Ray Kegius (Redondo,) Billy Deckman (Redondo.)

Woman's 100-yard dash — Mrs. Dorothy Newkirk Gray (Ocean Park,) Miss Dolly Mings (Redondo,) Miss Ines Fanjoy (Bristol Pier,) Miss Gertrude Johnson (Ocean Park.)

Men's 100-yard dash—Harold Baker (L.A.A.C.,) Clifton Bowes (Redondo,) Ludy Langer (Redondo,) M. Nixon (S.F. Y.M.C.A.,) E. Smith (S.F. Y.M.C.A.,) Ben Watlington (L.A.A.C.)

Men's diving contest—George Seaman, Harold Baker, Clifton Bowes, Leo Morrell.

The 220-yard dash—Harold Baker, Pete Towne (L.A.A.C.,) William Henry (L.A.A.C.,) Ray Henderson (Redondo,) Murray Benton (S.F. Y.M.C.A.,) Lincoln Johnson (S.F. Y.M.C.A.,) E. Smith (S.F. Y.M.C.A.,) Harry Lenz (Long Beach,) Ben Watlington (L.A.A.C.)

The 880-yard dash—William Henry (L.A.A.C.,) Ludy Langer (Redondo,) Gerald Witt (Redondo,) Billy Blevius (Redondo,) Lincoln Johnson (S.F. Y.M.C.A.,) Harry Lenz (Long Beach,) E. Miller (Dyas & Cline.)

The 50-yard dash for boys under 16 years of age—Beryl Towers (Redondo,) Ray Henderson (Redondo,) Gerald Witt (Redondo,) Billy Blevius (Redondo,) Murray Benton (S.F. Y.M.C.A.)

Women's 440-yard dash — Mrs. Newkirk Gray (Ocean Park,) Mrs. Emma Newkirk Willis (Ocean Park,) Miss Dolly Mings (Redondo,) Miss Ines Fanjoy (Bristol Pier,) Miss Gertrude Johnson (Ocean Park.)

The 50-yard dash for boys under 12 years of age—Leo Bradley, Gerald Witt (Redondo,) Ray Kergeres (Redondo,) Billy Deckman (Redondo,) Ed Edwards (Redondo.)

Women's diving contest — Miss Ines Fanjoy (Bristol Pier,) Mrs. Emma Newkirk Willis (Ocean Park,) Miss Gertrude Johnson (Ocean Park.)

Relay race, 220 yards—L.A.A.C. team, Redondo team, L.A. Y.M.C.A. team, S.F. Y.M.C.A. team.

CHESS NOTES.

E. P. Elliott of Minneapolis won the championship of the Western Chess Association at Excelsior, his score being 10 points, with 1 loss. Edward Schrader of St. Louis was second, with 9 points, and E. Michelson of Chicago third, with 8 points. H. Sokenson of Ft. Russell, Wyo., tied with Charles Blake of Winnipeg for fourth and fifth places, with 7 points. Blake was last year's champion.

Two matches are the early results of the Los Angeles Y.M.C.A. challenge tournament, in the first of which A. Anderson, starting up the latter, won from W. C. LaTeave by the score of 5 to 0, and challenged S. R. Frazier for eleventh place. In the second match O. E. Frazier (8,) challenger of W. E. Stokes for position 7, has won the first game.

CAPABLANCA MATED.

Jose R. Capablanca, Pan-American chess champion, was married to a young woman from the West at Summit, N. J., a few weeks ago, but kept the news from the public out of deference to the wishes of the bride, who wished to avoid the publicity usually attaching to such events in the careers of noted characters. There has been no intimation that the young Cuban will change his plans anent the game of chess, in which he is contending for the supreme title.

Game played in the New York State tournament.

EVANS GAMBIT.

Walcott.	Southard.
White.	Black.
1P-K4	B-K4
2Kt-KB3	Kt-QB3
3B-B4	B-B4
4P-QKt4	PxKtP
5P-B3	B-R4
6Castles	Kt-B3
7P-Q4	PxP
8P-K5	Kt-K5
9Q-K2	KtxQBP
10KtxKt	BxKt
11Kt-K5	Q-K2
12KtxBP	P-Q4
13KtxR	PxB
14QxP	B-K3
15Q-Kt5	CastlesQR
16R-Kt1	Kt-R4
17Q-Q3	RxKt
Resigns.	

SERAPHS WINGED.

(Continued from First Page.)

a perfect relay to the plate, putting the ball there barely in front of Howard. Little Brooks, crouched and braced himself for the shock that was inevitable. Howard hurled his bulk into the play. His knee caught the little catcher on the side of the head and sent him sprawling. But Brooks declined to sprawl until he had tagged the runner, and while sprawling he did not neglect to freeze onto the ball. When he came up he was groggy, but smiling and victorious.

SCORES ON LOBER.

Wuffli, who is really some hitter, incubated more trouble for Vernon in the third. Grasping a slab of second-growth ash, Wuffli applied said implement of warfare to the ball in a manner to land him at first. Gedeon grabbed off a highbrow bender. It was a perfect hit-and-run. Berger, expecting a pitchout, was rushing to cover second. Looking over his shoulder, he saw the ball shoot over the spot which he had been guarding. Wuffli, already well toward second when the ball was hit, rounded the base and headed for third. A blistering slide carried him into his goal just far enough ahead of Lober's throw to place Umpire Knell under the necessity of unburdening himself of a close decision.

Wuffli then accomplished something which many have tried, only to fall by the wayside. Howard hoisted a fly to short center. With Lober camping under it, no one imagined for a moment that Wuffli would flirt with Fate by attempting to score after the catch. Wuffli did more than that. He made goo-goo eyes at Wate, attempted to score and did score. Not only did he beat the ball to the plate, but the ball did not travel with the absolute precision of the average projectile hurled by Lober.

The Seals made their final sortie in the fifth. Berry spanked to center for one base. Miller bunted to Vernon, who whirled and shot the ball to Berger in ample time to force Berry at second. The fans were speechless when that marvelous Berger person actually let the sphere filter through his mit. "Unprecedented." "Snakes alive." "Who ever heard of the like." "Are my eyes failing me." "Do you reckon they will really charge him with an error?" These are but a few of the remarks gleaned from the murmur of surprise that prevaded the stand.

Wuffli forced Berry at third on a neat assist by Vernon. This put Miller on second. He took third when Gedeon forced Wuffli, and Howard singled him home in a sizzling manner.

The shunting of Vernon to permit Daley to hit for him in the eighth, opened the way for Marks's second appearance. The Bloomington man pitched the fag inning in a workmanlike manner. Miller touched him for a single, but as pitchers as a rule hit only by accident, this d'd not reflect any discredit on Marks. Anyway, he wiped out the memory of that hit by salting Wuffli on three strikes.

The score:

LOS ANGELES.

	A.B.	R.	B.H.	S.B.	P.O.	A.	E.
Pape, 2b	4	0	0	1	3	3	0
Berger, ss	4	0	0	0	2	3	1
Driscoll, lf	3	0	0	0	2	0	0
Meitmuller, rf	3	0	1	0	3	1	0
Dillon, 1b	2	0	1	0	11	0	0
Metzger, 3b	3	0	0	0	3	2	0
Lober, cf	4	0	1	0	3	1	0
Brooks, c	2	0	1	0	3	1	0
Vernon, p	2	0	0	0	0	4	0
Marks, p	0	0	0	0	0	0	0
Daley, x	1	0	1	0	0	0	0
I. Howard, xx	1	0	0	0	0	0	0
Totals	30	0	5	0	27	17	2

SAN FRANCISCO.

	A.B.	R.	B.H.	S.B.	P.O.	A.	E.
Wuffli, 3b	5	3	3	0	1	1	0
Gedeon, lf	3	0	1	0	0	0	0
D. Howard, rf	3	0	2	0	2	0	0
Zimmerman, cf	3	0	1	0	3	0	0
Corhan, ss	4	0	0	0	4	3	0
Wagner, 2b	4	0	1	1	2	1	0
McArdle, 1b	3	0	0	0	9	0	1
Berry, c	4	0	1	0	6	2	0
Miller, p	4	1	1	0	0	2	0
Totals	33	3	10	1	27	11	1

x—Daley batted for Vernon in ninth.
xx—I. Howard batted for Metzger in ninth.

SCORE BY INNINGS.

	1	2	3	4	5	6	7	8	9	
Los Angeles	0	0	0	0	0	0	0	0	0	0
Base hits	0	0	1	0	1	0	1	1	1	5
San Francisco	1	0	1	0	1	0	0	0	x	3
Base hits	3	0	2	0	1	1	0	1	x	10

SUMMARY.

Hits made—Off Vernon, 9 and 3 runs in 8 innings.
Charge defeat to Vernon.
Two-base hits—D. Howard, Zimmerman, Lober, Daley.
Sacrifice hits—Gedeon, D. Howard.
Bases on balls—Off Miller, 4; off Vernon, 2.
Struck out—By Miller, 6; by Vernon, 1; by Marks, 1.
Double plays—Miller to Berry to Corhan, 2; Berger to Dillon.
Time of game—2h. 8m.
Umpires—Casey and Knell.

SENATORS GET REVENGE, HIT BEAVER HEAVERS.

[By Federal (Wireless) Line to The Times.]

SACRAMENTO, Sept. 4.—[Special Dispatch.] Deacon Van Buren has been busy all the evening filing affidavits to the effect that Sacramento won a game from Portland this afternoon by a score of 12 to 4.

Ordinarily the loyal Solon fans would accept the Deacon's word, but in memory of the recent performances of the Statesmen, they are asking him to speak with his right hand high in the air. The Deacon did not have many fans present to witness his decisive victory, but an admission has been secured from Walt McCredie.

Having in mind how they were severely slapped on the wrist seven successive times in Portland, a fortnight ago, the Senators made Twirlers Higginbotham and Gregg and Suter look like a trio of Algy dogs. These three Beavers were pounded for seventeen healthy bingles, many of these for two sacks. It was no trick to make runs. That is the why the Senators gathered a dozen.

With Gregg on the mound a Donnybrook was started by the Senators in the sixth. After Munsell doubled and Madden walked, O'Rourke, Lewis and Orr cracked out safeties and Miller fell in line with a double. Munsell kept up the firing in the seventh with a two-bagger that introduced singles by Shinn, Madden and O'Rourke, netting two runs.

What the Beavers accomplished really amounted to little. Munsell was unusually steady, passing but one Portlander. He had but one wobbly inning, the seventh, when he was touched up for three runs.

The score:

PORTLAND.

	A.B.	R.	B.H.	S.B.	P.O.	A.	E.
Chadbourne, lf	4	0	0	0	0	0	0
Bancroft, ss	4	0	0	0	2	7	0
Rodgers, 2b	4	0	0	0	1	3	0
Krueger, cf	4	0	0	0	4	0	1
Butcher, 3b	4	1	2	0	1	3	0
Deane, rf	4	2	2	0	1	0	0
Raps, 1b	4	1	2	0	8	0	1
Fisher, c	4	0	1	0	7	1	0
Higginbotham, p	4	0	0	0	0	2	0
Gregg, p	0	0	0	0	0	1	0
Suter, p	1	0	0	0	0	0	0
Totals	34	4	9	0	24	16	2

SACRAMENTO.

	A.B.	R.	B.H.	S.B.	P.O.	A.	E.
Shinn, rf	5	1	2	1	2	0	0
Madden, cf	5	3	3	2	2	0	0
O'Rourke, 3b	5	3	4	0	2	5	0
Lewis, lf	5	2	3	0	4	0	1
Orr, ss	5	0	1	0	4	2	0
Miller, 1b	5	1	1	0	11	0	0
Sheehan, 2b	4	0	0	0	0	1	0
Kreitz, c	4	0	0	0	2	1	0
Munsell, p	4	3	2	0	0	2	0
Totals	40	12	17	3	27	11	1

SCORE BY INNINGS.

	1	2	3	4	5	6	7	8	9	
Portland	0	0	0	0	1	0	2	0	0	4
Base hits	0	1	3	1	2	1	3	0	0	9
Sacramento	2	1	0	1	0	2	7	0	x	12
Base hits	4	1	1	2	0	5	4	0	x	17

SUMMARY.

Eight hits, 5 runs off Higginbotham in 4 innings; 5 hits, 6 runs off Gregg in 2 innings.
Charge defeat to Higginbotham.
Two-base hits—Munsell, 2; Shinn, Kreitz, Butcher.
Sacrifice fly—Shinn.
Struck out—By Higginbotham, 3; by Gregg, 1; by Suter, 1.
Bases on balls—Off Higginbotham, 2; off Gregg, 1; off Suter, 2; off Munsell, 1.
Wild pitches—Higginbotham, Gregg.
Passed ball—Fisher.
Double play—Orr to Miller.
Time of game—1h. 40m.
Umpires—Finney and Wheeler.

ONE ROUND HOGAN TO BOX FRANKIE BURNS.

[By Federal (Wireless) Line to The Times.]

NEW YORK BUREAU OF THE TIMES, Sept. 4.—[Special Dispatch.] Gil Boag wires from California that One Round Hogan is to box Frankie Burns instead of Ritchie and says that Ritchie "ran out." When Ritchie was here he said he would prefer Hogan to any opponent barring Wolgast.

A good many eastern fight fans are going all the way out to Tulsa, Okla., to see the biggest fight ever held in that part of the country, September 22, between Clarence (Wildcat) Ferns and Art Margill, both contenders for the world's welterweight championship. The bout will be staged at the Grand Operahouse, which seats 1500 persons. From here it looks like an even go.

The following ten-round bouts have been arranged by Manager Gibson for the weekly show of the Garden Athletic Club in Madison Square Garden next Monday: George Kirkwood of St. Louis and Frank C. Fleming, the recognized featherweight champion of Canada; Jim Savage of New Jersey and Gunboat Smith, the California heavyweight; Tony Ross of Pennsylvania and Joe Jeannette, the claimant for the Jack Johnson title.

As usual two six-round bouts will be staged.

JOHNSON GETS THIRD ROUND.

[BY DIRECT WIRE TO THE TIMES.]

SAN DIEGO, Sept. 4.—In the third round of the 1200-point 18.2 balk-line billiard match between Arthur H. Seymour of the Los Angeles Athletic Club and W. Grant Johnson of the Cabrillo Club for the Coast championship, the score was: Johnson, 320; Seymour, 306. High runs: Johnson, 48; Seymour, 45. Forty innings. The final match will be played here Thursday night.

Smoke All You Want

But cut out the rich, black Havana cigars. You will get all the pleasure and none of the pangs from a light, harmless blend of Havana and domestic leaf—like the mellow

Gen'l Arthur
Mild Cigar

10c and 3 for 25c

M. A. Gunst & Co., Inc.

L.A. Brg. Co's
EASTSIDE
BOTTLED BEER
ITS PURITY AND QUALITY
RECOMMEND IT
TRY IT
FOR SALE EVERYWHERE

REAGAN WINS ONE.

SALE LAKE CITY, Sept. 4.—[By A. P. Night Wire.] Jimmy Reagan of San Francisco defeated Tally Johns of Butte in fourteen rounds of fast fighting here tonight. Reagan had Johns all but out when his seconds threw up the sponge.

FIGHTS FOR SALT LAKE.

SALT LAKE CITY, Sept. 4.—[By A. P. Night Wire.] Under an ordinance passed this morning by the City Commission, boxing contests of unlimited duration may be held in this city. The managers must certify that the contests are not prize fights and the Chief of Police may stop any match when it ceases to be an exhibition of skill.

ENGLAND WINS CUP.

HUNTINGTON (N. Y.) Sept. 4.—[By A. P. Night Wire.] England took the Harmsworth cup this afternoon when the challenger, Maple Leaf IV won the third and deciding contest of the international motor boat races here. She made the thirty-mile course in 47:46, leading Baby Reliance III, an American defender, by one minute and five seconds. There was no third, the other boats failing to finish.

MOTOR CAR DEALERS ASSOCIATION DIRECTORY

AMERICAN-COLE — Grundy Motor Sales Co., 842 South Olive Street. Main 2191; 10927.

APPERSON JACKRABBIT—Leon T. Shettler Co., 151 West Pico Street. Main 7034, Home 10167.

BUICK—Howard Auto Co., Tenth and Olive. Home 60009, Main 9040.

CHALMERS & R. & L. ELECTRICS—Western Motor Car Co., 727 South Olive. 10789, Main 3196.

COLUMBUS ELECTRIC — Firestone and Warren, California Automobile Co., 1250-1260 West Seventh Street. Wilshire 788, Home 53018.

CUTTING & LION—Eastern Motor Car Co., 825-7 South Olive. F2965, M. 2965.

DETROIT ELECTRICS—California Electric Garage Co., 12th and Olive Sts., Los Angeles. 100 East Union St., Pasadena.

FRANKLIN & R. & L. ELECTRICS—R. C. Hamlin, Twelfth and Olive Streets. Main 404, Home 60249.

GARFORD & REO Automobiles & Trucks. Lord Motor Car Company, 1032-38 South Olive Street. 10845, Main 5470.

HUPMOBILE — M. C. Nason, 1017-1019 South Olive. A1007, Broadway 2967.

JACKSON—Chas H. Thompson, 1012-14 So. Main Street. F6390, Broadway 1947.

MATHESON-MAIS VELIE—Renton Motor Car Co., 1230 South Main Street. Main 1068, Home 10799.

MERCER—Mercer Auto Co., 1217-31 South Flower Street. Home 60151, Main 8680.

MITCHELL — Greer-Robbins Co., Twelfth and Flower Streets. Bdwy. 5410, A1187.

NATIONAL—National Motor Car Co., 1130-1132 South Olive Street. F4353, Main 3329.

OAKLAND — Grabowsky Trucks, Hawley King & Co., 1114-1116 South Olive. Home F1045, Broadway 1823.

OLDSMOBILE—Oldsmobile Co. of California, 1205 South Olive. Main 3130, F5647.

POPE-HARTFORD—Wm. R. Ruess, Corner 10th and Olive. Main 7278, Home F60173.

PREMIER—Premier Motor Car Co., 1127 South Olive Street. Main 679, F2664.

PIERCE-ARROW—W. E. Bush, 1227-9 South Main Street. Broadway 2961, Home 21183.

PULLMAN—Miller & Williams, 1140 South Olive St. Broadway 2907, Home F2942.

REGAL—Big Four Automobile Co., 1047-49 South Olive. Home F2533.

SIMPLEX—Oscar Werner, 11th and Olive. Phones: A4547; Main 7563.

STEARNS-KNIGHT and OHIO ELECTRIC—Smith Brothers, 742 South Olive Street.. Broadway 3834, Home F4206.

STODDARD-DAYTON — Standard Motor Car Co., 1001 So. Olive Street. Broadway 2963, Home 10457.

STUTZ—Brown-Symonds Company, 1142-44 South Olive St. A2291, Broadway 1344.

THOMAS—Thomas Motor Car Company of California, Eleventh and Flower Streets. 60388, Main 8880.

WINTON—W. D. Howard Motor Car Co., 1238 South Flower Street. Broadway 4180, Home F5609.

DR. COLEGROVE, Dentist
452½ South Broadway, Corner 5th, Over the Bank.

Lost His Grip.

BE RETIRED
LEAGUE LEADE

RELESS) LINE TO THE TIMES.]

l Dis-
homas
ent of
Judge
thern
succ-
news
rinted
t that
ty of
and
el of
oklyn,
s will
clubs
n will
emely
Bren-
ed as

really competent. The recent session of Evers on the eve of the important series of the year is declared to have brought the team to a focus.

Judge Kavanaugh has been successful as the head of the League and is highly regarded by baseball magnates. He is pointed as being the only man in the league capable of filling the position of the late Ban Johnson, handles the affairs of the American League.

Prize Winners

The second prize in The Times Puzzle Contest is an $800.00 piano, with a $50.00 attachment. This is a beautiful piano and would be an ornament in any home. If you cannot play the piano yourself the $50.00 attachment will furnish you all the best music

HEAR Barney Berhard at the Big Venice.

FOLD—you are really making SEVEN SETS of answers!

The Answer Book contains seven double pages, numbered 1 to 77. On each page you paste a copy of the picture that corresponds to the number of the page. Then, where each picture is pasted in the book, are ten blank spaces, where you are to write your answers to that picture, numbering them as ten different answers may be given to each picture.

And do you know that when you get your Answer Book you are to get six certificates, free, good for six pictures from No. 36 to 70, inclusive. These certificates are given to you with the Answer Book on one condition only—that you agree to take, or to consider, take, The Times for three months. You do not send in the subscription money, or do anything except agree to be a subscriber to The Times for three months. And if you do not want the six free certificates are free.

If you do not want the six pictures, just buy the Answer Book at the usual price.

ANSWERS TO QUERIES.

(1) Pictures should be carefully trimmed to conform to the lines surrounding them. If answers to pictures are made in the Answer Book each picture should be cut out, leaving a black line separating picture and coupon.

(2) Answers may be written with pen or pencil or typed.

(3) In order to enter as many as ten book titles and authors as you wish, spaces provided on blank pages in the Answer Book it will be necessary to write between the lines.

(4) The same title cannot be used to apply to more than one picture.

(5) The daily story is not published in any particular part of The Times, but usually appears in the Fiction section.

(6) Contestants will be notified three weeks after the seventh picture appears in which to send their answers.

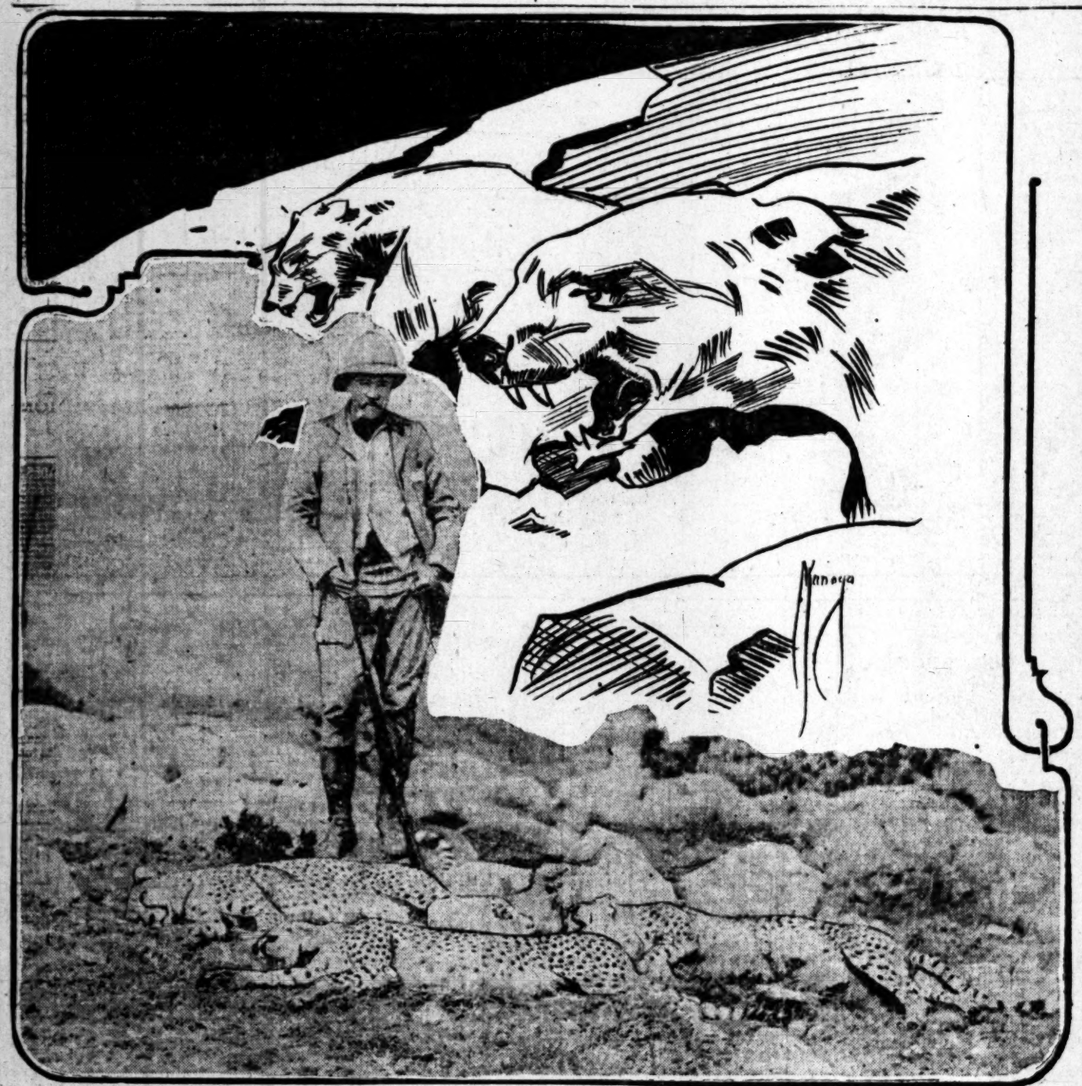

Film-Hunting From the Arctic to the Equator.

Striking examples of the invasion of our leading theaters by interesting travel-reels. Above, a drawing suggested by one of the splendid Far North pictures of the Alaska-Siberia series, still at the Mason, and which have broken all the endurance records of this house. Below, Paul J. Rainey and three cheetahs shot by him in Africa. The Rainey African hunt pictures will be seen at the Hamburger Majestic Theater next week.

KELLY SCHOLARSHIP.

(Continued from Fourth Page.)

of every man and woman in the South and it is to be hoped that many will continue to rally around the standard set up by the rest of the fans in the South.

Many of our athletes who have won distinctive victories have received medals and cups in the past, but the signal victory of Kelly calls for something more lasting. "The Fred Kelly Olympic Scholarship" is perpetual and will stand as one of the milestones in the athletic and educational history of Southern California. The conditions of the scholarship are generally understood, but a few words of explanation will not come amiss here.

In the first place, the $1000 subscribed will go into the endowment fund of the University of Southern California and in return the university will give Kelly free tuition for the remaining three years of his college course. When Kelly has graduated the Athletic Committee will pass the scholarship to some young athlete in the South who is a good student and who would otherwise be unable to attend college. So it will be seen that after Kelly has gone out into life, the good work will go on.

C. A. Canfield said that he thought Kelly had richly earned this reward and that it was his pleasure to help all the young men possible to get a college education.

"When we find men of the Kelly type," said Mr. Canfield, "it should be a real pleasure and privilege to help in a general movement of this nature. Kelly is not only a good student, but has all the qualities of a real American citizen. We want men of this nature to represent us on the field of athletics and later in the field of life, so I, for one, am only too glad to help, and will do all in my power to see that others know of this and get a chance to help.

Subscriptions will be received at any time, either with the sporting editor of The Times or with W. B. Bovard at the university. No limit has been set on the amounts either way and all will be gladly received.

Fill out the following blank and mail it to the sporting desk of The Times, or to Mr. Bovard, at the university.

cle Sam and Southern California at the international athletic meet.

Kelly says that before he won the hurdles at Stockholm he was looked on as "one of those fresh westerners," but after the race everybody was camping on his trail. Yale, Harvard, Cornell, the University of Virginia, and many other large universities in the East have offered him all kinds of inducements to give up his work at the University of Southern California and attend an eastern college.

Kelly answered all by saying that he would not give up U.S.C. nor Southern California until kicked out, because they believed in him and went to the bat, making it possible for him to take the trip East and run at the big meet. The easterners want him to forget this, but Fred will not and says that he will stick.

It is for this reason that the scholarship movement needs the support

I hereby subscribe $.....to be paid before October 1, 1912, to the University of Southern California, to help found the "FRED KELLY OLYMPIC SCHOLARSHIP" said scholarship to be used by Fred Kelly until graduation and thereafter by some worthy young athlete elected by the University Athletic Board.

Sign here .....

IN THE BIG PLAY-WORLD

By Julian Johnson.

"Uncle Tom's Cabin," the most successful drama in American history, is not about to be, but has been, made into an opera. Arthur Pryor, the bandmaster, is the musical carpenter.

It looks as if the work would be produced in New York in November. The principal acting role, though the least in point of singing, is the part of Cassie, which will certainly be unfamiliar to readers of the time-honored old story. The would-be producers announced last week that they desired a woman "of the type of Bertha Kalich," though they did not say, directly, that they wanted Bertha Kalich.

Little Eva is subordinated, Eliza is really the leading part, and Belle Gold has already been engaged for the part of Topsy.

Pryor is said to have written some very effective music, notably an absolutely new march tempo, different from the straight "4-4" time, and nothing like the modern rag. This march is a song, "Four Score and Seven Years Ago," and it is said to have been played with very brilliant effect by Pryor's band this summer.

Lolita Robertson, the wife of Max Figman, found a place in Eugene Walter's "Fine Feathers," by reason of Florence Stone's enforced departure from the cast, and is said to be giving the management no cause for sorrow that they offered her the chance.

London has gone wild over costumes in the period of 1830. The theater, and plays of that day, are said to be responsible.

"Just Like John," a farce comedy by George Broadhurst and Mark Swan, has perished gently. It seemed to deserve the public chloroform.

"Potash and Perlmutter," dramatized from the stories, will be produced after election by A. H. Woods.

David Warfield will start on a tour that will bring him to the Pacific Coast immediately after Christmas.

Edna Goodrich will begin an engagement at the Colonial Theater, New York, next Monday, in a new playlet.

The cast of the Pacific Coast "Pomander Walk" company—the next dramatic troupe to be seen at the Mason Operahouse—includes Reginald Dance, Leonard Craske, T. Gideon Warne, Albert Gran, T. Wigney Percival, Murray Kinnell, Marie Burke, Stella de Marney, Maggie Holloway Fisher, Eva Violet Finney, Winifred Fraser and Mrs. George W. Harnum. The last we know, but the rest are lengthy and unfamiliar.

George Ade, long in England, left London for America last Saturday. Prosperity seems indeed to have broken the strings of Ade's harp of inspiration.

"Everywoman" will be localized for London. The Longacre Square scene will be transposed to Piccadilly Circus and the London Pavilion.

The Orpheum tour of Ethel Barrymore, at a salary of $3000 per week, has been limited to ten weeks. It will start Monday next in Chicago, and after a week there, in Barrie's "The Twelve-Pound Look," the Frohman star will go to Milwaukee. The western towns to see her will be San Francisco, Los Angeles, Denver and Kansas City.

I hear that John Morrissey, the veteran manager of the San Francisco Orpheum, who resigned last week, is thinking of combining with Alexander Pantages, in a big new house to built in the city which has so long been a field for Morrissey's activities.

"Big Tim" Sullivan has been paying a recent visit to Seattle. This is said to be his first visit to the Pacific Coast home of the Sullivan-Considine circuit. He has gone back to New York without including any other towns in his calling repertoire.

Hershfield, the artist who originated the term "Desperate Desmond," and the funny pictures of the same name, has gone into vaudeville.

Virginia Harned has plunged into two-a-day, at a salary of $1500 per week.

Blanche Stuart Scott, daily announced as a competitor for nonstop round-trip honors over the English Channel, is to go into vaudeville, with a miniature machine and her own tellabout-it.

Ringling's big circus burned to the ground in Illinois about a week ago. No loss except in inanimate property.

Ray Cox, recently at the Orpheum, is to appear in "The Charity Girl," a new Chicago musical play.

H. B. Warner, who presented "Alias Jimmy Valentine" at the Majestic a few months ago, has a new piece bearing the odd name of "Suzi," which was announced for New York presentation next Monday, but which, upon second or third thought, Warner yanked off at the last moment for a thorough over hauling of the script.

The Boston Opera Company is preparing to send out a road company in an operatic version of the familiar oratorio, "Elijah."

"Never Say Die" is the title of the new play in which Willie Collier will appear. He half-wrote the thing himself.

Lucy Weston and Billy Gaston are to be married shortly, it is said.

Andreas Dippel is to produce Wolf-Ferrari's "The Secret of Suzanne"—one of the most interesting operas of recent years—as a road affair. It has the enormous total of three principals.

Beatrice Noyes and De Witt Jennings, both ex-Belasco folk, are to appear in Charles Klein's dramatization of Rex Beach's "Ne'er-Do-Well."

If Chicago likes "Kismet" we have small chance to see it, at least early this season. It will open up at the Illinois Theater, September 20, and if they like it, it stays.

To Visit Champion.

TOM JONES TO GO EAST TODAY TO TRAIN WOLGAST.

BY DE WITT VAN COURT.

TOM JONES is to leave today for Cadillac, Mich., Ad Wolgast's home, to take charge of Ad's training for his coming fight with Packy McFarland the latter part of this month. Jones had a long talk with Tom McCarey before he left about future matches for Wolgast in Vernon. Jones said that while there was nothing definitely settled about any match, Wolgast was willing to meet Mandot, Rivers, Ritchie or anybody else if the inducements were large enough and the weight was suitable. Jones declared that Wolgast would fight Rivers if he wanted a return match. "I am out for the best inducements," said Tom, "and anybody can get a match if the promoters show us the money. We are not picking anybody and we will fight on Thanksgiving Day or any other day after we are through with McFarland." Jones has had an offer from Coffroth to fight in San Francisco, and offers from eastern clubs and will take the best of the lot.

Jones is surely there when it comes to managing a fighter. He has got more money for Wolgast since he has been managing him than was ever paid to any lightweight, and is out for all he can get. In the last few fights that Ad has taken part in, the managers, promoters and the principals made more than they could have done by fighting other than championship battles. "As long as Wolgast is the champion, I will get all the traffic will bear," said Tom. "There is no sentiment in the fighting game when money is the object in view." Go to it, Tom.

Tom Jones says he spent 150 nights sleeping on Pullman cars during the year 1910, traveling over the country matching and looking after Ad Wolgast. He traveled thousands of miles and crossed the continent three times during that time and Wolgast fought in Los Angeles, San Francisco, Grand Rapids and Fond du Lac, Wis.; New Orleans, Ft. Wayne, Ind.; Pittsburgh, Philadelphia, New York, Boston, Kansas City and St. Joe, Mo. In many of these cities he fought several times and had twenty-eight fights, principally short goes.

Wolgast leaves all the business end of the affairs to Jones and never collected or deposited a dollar himself since Jones has been with him. Tom attends to all this. Jones has also bought many thousand dollars worth of property for Ad that he has never seen and left it to Tom to attend to all the deeds, signing checks, etc. So far they have never made a mistake in their investments.

There are many things that happen in the fighting game that are misunderstood by the general public and an audience at the ringside.

Just before the Mandot-Rivers fight started last Monday, Harry Burns walked across the ring and asked Tom Jones if he would allow Fat Al, the time-keeper for the P.A.C., to use his split-second stop watch. "Sure," said Tom, "but I will have to go over and explain to Al how to work it." Jones, without thinking, jumped upon the ring platform and walked across to where Al was sitting and handed him his watch and instructed him how to work it. As soon as Jones got into the ring he was hooted and hissed from all sides of the arena. Jones was absolutely unaware that it was meant for him, and when he came back to his seat, said, "What was the crowd hissing at?" When he was told that they were hissing at him, he said, "Well, I did not know that I was so popular before. They are handing me a lot of free advertising that many would like to pay for. They can hiss and hoot all they want, but I am looking out for Ad Wolgast and am making money for him and for myself and am doing so honestly."

Another little thing happened the same day that has put Willie Rooney in bad with a lot of his friends and a lot of the newsboys of the town. But when it is all explained, I believe it will make Willie stronger than ever.

I know Willie pretty well and have always found him a loyal fellow to his friends and it never was brought more forcibly to my notice than last Monday.

During one of my visits to the Rivers camp at Venice, I asked Willie why Battling Chico was not with the bunch as usual. He said, "I am sorry he is not here with us, but he is matched to box Eddie Campi and will train out at the St. Ignatius Club with Jimmy Austin, where he can be all to himself and get better attention than he could get here while Rivers is training. The camp is small for two to train in and someone would have to step aside for the other, but I will be in his corner when he fights Campi just the same. I like Chico and want him to win and will do all I possibly can for him, but cannot do anything in helping him train while I am tied up with Rivers."

It was noticed during the Chico-Campi fight that Willie did not put in his appearance until the third round and disappeared during the seventh. This was misunderstood by many of his friends, who thought that Willie was deserting Chico when he saw that Chico had no chance to win. Many fight fans are superstitious about a trainer being behind a loser and thought Willie had this in mind.

He was late getting into Chico's corner, as he was attending to and rubbing Joe Rivers down for Mandot. After Mandot and Rivers weighed in, there was allowed just fifteen minutes for them to get into the ring or forfeit $1000.

Rooney knew this and rushed back to Rivers after staying as long as he could with Chico and got a good roasting from Rivers for being late, as he thought. Rooney had to bandage Rivers' hands and get him in the ring on time and did so. But he never lost sight of his promise to be with Chico.

Harry Donohue, the lightweight boxer from the East, has made a good impression in Los Angeles and is said to be a clever boxer and a fighter as well.

Tim McGrath and Harry Burns saw him work out at Jack Doyle's a few days ago and pronounced him all to the good. Tom Jones has seen him fight in the East and says he is a good one. Donohue is managed by his brother, who is willing to match him against Joe Rivers, winner take all. Donohue says he is out here to show what he can do and will meet anybody in his class. He is much like Joe Mandot in appearance, and is a clean-cut fellow without any marks of the ring on his countenance.

Frankie Sullivan, who won the decision from Joe Walker a few weeks ago at the Venice Club, is matched to meet Young Joe Thomas at Venice next Friday night. Sullivan has placed himself in the hands of Al Urback, who some years ago was the boxing instructor of the old Occidental Club in San Francisco. Urback is putting Frankie through a thorough course of training and instructions every day at his private training quarters.

Young Deer has broken into the fighting game as a manager of fighters and has taken Johnny Schiff under his charge. He intends to send Johnny out to Edendale and have him train for his coming match with the winner of the Sullivan-Young Thomas match. Young Deer says he will feed Johnny up well and give him a fair chance to show what there is in him.

Tom McCarey says that Johnny Kilbane never refused to come to the Coast to box Abe Attell. He has Johnny's promise that he would give Abe a return match, but when he wired Abe about it, he never got an answer and Abe went East with a new lightweight he is handling. Kilbane is willing to meet anybody in his class and bars none. Jimmy Dunn, his manager, has had so many offers lately that he will take the best, no matter where they are. Kilbane expects to take a trip over to Ireland this winter to see some of his old country folks.

Jockey Kelly, who is looking after Patsy Brannigan's interests on the Coast, is anxious to match Patsy with Eddie Campi at 115 pounds. Brannigan has made a reputation for himself in the East and recently beat Jimmy Walsh in Boston, who gave Johnny Kilbane such a hard go a few weeks ago.

Times Director of Automobiles and Accesso

Abbott & Dorris — MOTOR CARS — L. R. CARPENTER & Co. — Corner Pico and [illegible] — Phones, Main 4911

Alco — Trucks and Pleasure Cars Built and Guaranteed — THE AMERICAN LOCOMOTIVE COMPANY — LOS ANGELES ALCO MOTOR SALES CO., Rand & Chandler — 1245 S. Flower st. Phones: Main 3078, F2427.

Auburn — TOURIST PARTS. — W. J. BURT MOTOR CAR CO. — 10th and Main Sts.

Broc Electric — ENGLISH MOTOR CAR CO. — 1036 S. Grand ave. Home F2381. — set Main 1400.

Bargains — IN TIRES — AUTO TIRE COMPANY — Sixth and Olive Streets

Blitz 'Tire Flux' — Eliminates Punctures — See Demonstration — 340 W. Pico St.

Brush — $515. IMMEDIATE DELIVERY. — The Only One Cent Per Mile Automobile. — 1312 South Grand Ave. Phones 22299; Broadway [illegible] — Agents Wanted for Outside Towns.

Cartercar — FRICTION DRIVE. No Clutch to Slip—No Gears to Strip. — Tourers, Coupes, Roadsters and Trucks. 30, 40 & 60 H.P. — Prices, $1300 to $2200. — VANCE CANAVAN MOTOR COMPANY. — 1122-28 So. Olive St. Phones—A3681, Broadway [illegible]

Case — 30 AND 40 H.P. — Tourers, Roadsters, Two Passenger, Limousines and Landaulets. — VANCE-CANAVAN MOTOR CO., — California Distributors. — 1120-1130 South Olive street, Los Angeles, Cal. — A3681. —Phones— Broadway [illegible]

Chanslor & Lyon — Motor Supply Co. — Los Angeles San Francisco Portland Fresno — Wholesale and Retail — AUTOMOBILE SUPPLIES — Agency KELLY-RACINE Tires

Empire Tires — Wear Longest. — Our Tire Preserver gives you great Tire mileage. — Our Peerless Tube beats them all. — EMPIRE TIRE & RUBBER CO., — 1180 So. Main St. Los Angeles

Fiat — F3047. — THE WORLD-FAMOUS CAR — PACIFIC COAST MOTOR CAR COMPANY. — 1144 South Hope St. Main [illegible] — Reginald H. Garnon, Sales Manager.

Halladay — Tourers, Limousines, Toy Tonneaus and Roadsters — 40 and 60 H.P.—Prices $1300 to $2600. — VANCE-CANAVAN MOTOR COMPANY. — 1122-28 So. Olive St. Phones—A3681, Main [illegible]

HAYNES — AUTO SALES COMPANY OF LOS ANGELES — T. W. BROTHERTON, Jr., Mgr. — Efficient completeness; electric starter and lights; 48 horsepower; $2450. — Los Angeles: 1232 S. Olive. Main 8280; A3280. — San Francisco: Van Ness at Turk St.

Hudson — HUDSON SALES CO., H. L. Arnold, [illegible] — Phones—Sunset Main 678; Home A6[illegible] — 1118 South Olive St.

Knox — Fifteen Cars—Four and Six Cylinder—Trucks—Two to Six Ton Capacity — Fire Apparatus—Martin Trucks. — VANCE-CANAVAN MOTOR CO., — Distributors Southern California and Arizona, 1120-1130 South Olive St., Los Angeles. Phones: A3681; Broadway 5910.

Locomobile Co. of America

Michigan 40 — 40-H.P. Touring Car, $1750; 55-H.P. Touring Car, $1850; 30-H.P. Roadster, $1650. Fully equipped. — Los Angeles. MICHIGAN MOTOR SALES CO. — C. L. Perrin, Mgr. 1201-3 W. Pico St. Home [illegible] Wilshire, 2181. Goode Glass Co., 979 South Olive St. — City Agency, Phone A1007, Sunset 3597.

Miller — QUALITY TIRES. — W. D. NEWERF RUBBER CO. — Coast Distributors — 949-951 S. Main St., Los Angeles. — Phones—F3001

Metz "22" — 4-Cylinder, 1912 Roadster, with rumble seat and chains encased, $675. — LOWN MOTOR CAR COMPANY — 1144 South Main Street

MOORE — Gas and Distillate Trucks Manufactured in Los Angeles — F. L. MOORE MOTOR TRUCK CO. — Home 21122. — 2070-80 Long Street. — Overland Car to Avenue 33.

Moon — LYNN C. BUXTON — Distributor Southern California and Arizona. — 1226-28 South Olive — Main 971; F3031.

Moreland — DISTILLATE MOTOR TRUCKS — Manufactured in Los Angeles By — Moreland Motor Truck Co., N. Main and Workman

Overland — Pacific Coast Distributors, — J. W. LEAVITT & CO. — Main 4277. — 1212 South Olive St.

Pathfinder 40 — Main 3084 — Pathfinder Motor Car Co. (Inc.) — J. N. ABEEL, Mgr. — 206-8-10 West Pico.

Pratt "40" — PRATT MOTOR CAR COMPANY — State Agents — 683 SOUTH GRAND AVENUE.

Rambler — Have you seen the 1913 Cross-Country Self-Starting Motor? — THE W. K. COWAN CO., — 1140 South Hope St.

Reo — REO-PACIFIC CO., — Wholesale Office and Salesroom, — 942-46 South Grand Ave.

Schacht — Tourers, Roadsters, Trucks, Delivery Cars. — THE SCHACHT MOTOR CAR CO. OF CALIFORNIA — Salesroom 1101 South Figueroa Street.

Stevens-Duryea — ENGLISH MOTOR CAR CO., Inc., 1036 S. Grand ave. Home F2381, Sunset Main 1400.

Studebaker "30" — Studebaker "20," THE STUDEBAKER CORPORATION OF AMERICA, Los Angeles Branch, 1250-1252 S. Main St. Phones: Main 3084, Home 6284. Pasadena Branch, 1066-68 E. Colo. St. Phone 8797.

Turntables — PITLESS AUTO TURNTABLE — L. W. Wickes, Southern California — Distributor, 614 South Grand Avenue — F1578, Broadway 942

Wilcox Trux — Immediate Delivery — WILCOX MOTOR TRUCK CO. — OF SOUTHERN CALIFORNIA, — Third and San Pedro. Main 8[illegible]

Goodyear — COAT COMPANY — Headquarters for AUTO COATS, CAPS and GLOVES. — 324 South Broadway

King "36" — WITH A THOUSAND LESS PARTS. — SMOOTHEST RIDING CAR BUILT. — TOURING CAR AND ROADSTER, $1700 — UNITED STATES MOTOR CAR CO. OF CAL. — F4422. — 418 EAST NINTH ST. — Main 8030.

Moline — Pacific Coast Branch, O. J. Root, Mgr. 1518-22 W. Washington St. Benrich Motor Co., Geo. B. Easton, Pres. and Mgr., 1518-22 W. Washington St. Wm. Gregory, 602 N. Main St.

Pierce Arrow — CADILLAC AGENCY — 1207-9 S. Main St., Sales Dept. — 1218-20 S. Main St., Mechanical Dept. — Main 8763. — 60339.

Standard — ELECTRIQUE AUTO CO., — Watch 'em go—see 'em smile. Four pass. $2,000.00. Five pass. facing forward $2,400.00. — 51521. T. E. FELT, Genl. Mgr. — 2122 W. 7th St. Home